THE WEATHER
Fair and continued cold tonight and Thursday; frost tonight. Moderate westerly winds.

THE LOWELL SUN

5 O'CLOCK

ESTABLISHED 1878 | LOWELL MASS. WEDNESDAY MAY 3 1911 | PRICE ONE CENT

SALOONS MAY OPEN

HELD IN $3000

Gilbert Charged With Sending Letter to Judge Hadley

PORTSMOUTH, N. H., May 3.—James Gilbert, who was indicted by the federal grand jury for sending a threatening letter through the mails to a judge in Lowell, Mass., was arraigned before Judge Hall in the United States district court today and held in $3000 for trial.

JURY DISAGREED

Could Not Reach Decision in the Glover Will Case

The Jurors Were Allowed to Go to Their Homes at Midnight—The Next Step in the Case is Not Yet Known

CAMBRIDGE, May 3.—A disagreement was reported in the supreme court today by the jury that has been hearing evidence in the contest over the will of Clarence Glover, the murdered Waltham laundryman.

The case went to the jury yesterday afternoon and at midnight the jurymen, by permission of the court, went to their homes. This morning they met again and when court convened later in the forenoon the foreman reported that the jury was divided and could not agree upon a verdict.

Justice Hammond, who has been presiding over the trial, made no comment as he discharged the jury.

None of the four brothers contesting the will was in court when the jury reported and Mrs. Lillian M. Glover, the widow of the laundryman, also was absent. Of the persons directly interested in the will, Seymour Glover, the brother to whom the bulk of the estate was bequeathed, was the only one present. It is not known yet what will be the next step in the case.

There will not be another session of the supreme court in Middlesex county until October.

The case has been followed with interest by the people of New England principally because of the fact that it came as a sequel to the famous trial of Hattie Leblanc, a French-Canadian servant in the Glover family, for Glover's murder. The girl was acquitted last December at the conclusion of one of the most sensational criminal trials ever held in this state.

Clarence F. Glover was murdered in November, 1909. A few months before his death he made a will, naming his wife, Lillian M. Glover, and one of his five brothers, Seymour, as the beneficiaries. Four other brothers were not remembered in the will and protested its allowance on the ground that Glover made his will under threats and undue influence exerted by his wife. The hearing in the probate court was for a time more in the nature of a murder trial than a probate proceeding. The probate court, at the conclusion of the hearing, allowed the will and the four contesting brothers appealed to the supreme court.

Between the time of the probate court ruling and the opening of the case in the supreme court Hattie Leblanc was tried and acquitted of the murder. During the murder trial counsel for the defense tried to show that Mrs. Glover had threatened her husband and that he had made her and his brother Seymour beneficiaries and that the widow would profit by his death, while the Leblanc girl had no motive for slaying him. One of the features of the will contest in the supreme court was the presentation of a deposition from the Leblanc girl in which she declared that Mrs. Glover had threatened her husband on numerous occasions, that he made Mrs. Glover and Seymour his beneficiaries under pressure, and that he and his wife were not on friendly terms.

To controvert the testimony in the deposition, witnesses for the will testified that the Glovers were a happy and affectionate couple, that Glover had not been unduly influenced by his wife and that he had purposely failed to provide for the four brothers who contested the will. The estate, it was stated in court, is valued at between $40,000 and $50,000.

ESTABLISHED 1882
J. F. O'Donnell & Sons
UNDERTAKERS
Complete equipment for city or out-of-town funerals
A chapel where services may be held or bodies kept when desired. Advice and information given.
Telephones: Office, 439-3; residence, 439-5.
318-324 MARKET STREET, COR. WORTHEN

YOU ARE REMINDED
THAT THIS IS
Quarter Week
AT THE
MERRIMACK RIVER SAVINGS BANK
67 MIDDLESEX STREET
Begins Saturday, May 6

Old Colds
Do not know what to take? Then why not find out? Your doctor knows. Leave it all to him. If he says, "Ayer's Cherry Pectoral," then take it. If he says something else, take that. J. C. Ayer Co., Lowell, Mass.

INTEREST BEGINS
SATURDAY, MAY 6
—AT—
THE CENTRAL SAVINGS BANK
58 CENTRAL STREET

JUDGE MORTON

Says It is Plain, Public Duty of Chairman Mullaney to Sign Licenses

He Decided That a Majority of Board Has the Right to Issue Licenses—The Opinion Was Given Out This Afternoon

The tension is at an end and the liquid will flow this afternoon.

Judge Morton today rendered his decision in the celebrated case of the Lowell police commissioners and a copy of the decision was received by John J. Hogan, counsel for the petitioners in the case shortly after one o'clock this afternoon.

Judge Morton's Decision

Judge Morton's decision is as follows:

I think that it is competent for a majority of the board to grant, sign and issue licenses. The statute expressly provides that "two members shall be a quorum for the transaction of business." It is also provided that, "words purporting to give a joint authority to three or more public officers or other persons shall be construed as giving such authority to a majority of such officers or persons."

When therefore, the statute says that "every license shall be signed by the licensing board," it must be construed as giving the power to sign to a majority of the board. This has been the construction uniformly given in somewhat analogous cases. It was held in the case of Cook vs. Seituate that where a board of three assessors had been elected and qualified, that one died before the work of assessment began, the taxes could be assessed by the other two assessors.

The statute providing that in regard to inn-holders a license shall not be issued or valid until signed by a majority of the licensing board, and that requiring that in Boston licenses issued by the board shall be signed by a majority tend rather to concern the construction above given to the statute.

I also think, though in a sense this is obiter dicta, that under the circumstances it is Mr. Mullaney's duty to sign the licenses, no sufficient excuse or justification is shown for not doing so. It seems to be that the case presented is one where in the performance of a plain public duty, he should sign the licenses.

The news spread like wildfire from The Sun bulletin and there was a rush for the office of the board of police to take out licenses. Thomas P. Ramsey of the Belvidere hotel coming under the wire first, as it were. He was closely followed by several others while the brewery and local wholesalers were kept busy sending orders to those who are short on "goods."

TO INVESTIGATE U. S. STEEL CO.

WASHINGTON, May 3.—An investigation of the United States steel corporation, charged with being a trust, was practically assured today when the house committee on rules voted to report favorably the Stanley resolution for a special committee of nine to conduct such an inquiry.

$30,000 SUBSCRIBED

To the Fund to Aid the Bangor Fire Sufferers

BANGOR, Me., May 3.—The work of relief is going on rapidly today. Several hundred persons are destitute of clothing, bedding and money, the most urgent needs. Nearly $30,000 has already been subscribed by citizens here for relief and aid is pouring in from all over the country.

The National guard is still on duty and the Spanish war veterans will report at 5.30 tonight. The ruins are still burning in places and streams of water are being poured on them by the firemen. The work of dynamiting is being continued. Ambitious plans for rebuilding the burned district with a parkway along Kenduskeag stream on which the new public buildings shall face, are being considered. Announcements of new office buildings and residences to take the places of the burned ones are being made. The Morse-Oliver building at Exhange and State streets will be rebuilt, as will the Graham block and the one already planned for Central and Harlow streets.

Insurance adjusters have commenced their work, which will be pushed forward as rapidly as possible.

Ruel J. Preble and four university of Maine law school students jumped uninjured from the second story of the Exchange building Sunday night.

Y. M. C. A. MINSTRELS TONIGHT

A chorus of 75 voices, six end men, five soloists, with all the latest songs and jokes, will make a concert worth hearing, at the Y. M. C. A. minstrel show this evening at Associate hall in Merrimack street.

After the chorus the olio will include some really fine acts, including an Italian monolog, by E. Y. Brawn; solos by the ever popular Jack Manchester; a Houdini act by William Goodale, and the Bungling Brothers, consisting of Theo. Pearson, Walter Muzzey, and Charles Barton, in some new stunts of tumbling. The tickets may be purchased of the members or at the association on Hurd street, or at the hall tonight. There will be a few reserved seats for a small extra charge.

FUNERAL NOTICE

McGRATH—The funeral of the late John McGrath will take place tomorrow morning from his late home, 282 Fletcher street, at 8.30 o'clock. High mass of requiem will be celebrated in St. Patrick's church at 9.30 o'clock. Funeral arrangements are in charge of Undertaker Peter H. Savage.

MIDDLESEX NORTH AGRICULTURAL SOCIETY

A special meeting of the Middlesex North Agricultural Society will be held at the rooms of Treasurer Weinbeck, 88 Middlesex street, Lowell, at 1 o'clock p. m., Thursday, May 11, 1911, to see if the society will vote to amend the constitution changing the membership fee for gentlemen from $3 to $1, thus making the admission the same as for ladies, and to transact any other business that may legally come before the meeting.

G. W. TRULL, President.
ANDREW LIDDELL, Secretary.
Lowell, May 3, 1911.

DR. M. G. PARKER

Chosen Pres. General of S. A. R.

LOUISVILLE, Ky., May 3.—Dr. Moses Greeley Parker of Lowell, Mass., was elected president general of the Sons of the American Revolution at the annual congress held here today. Dr. Parker succeeds William A. Marble of New York.

MYNDERT STARIN

THE KING OF GLEN ISLAND IS DEAD

NEW YORK, May 3.—Myndert Starin, son of the late steamship magnate, John H. Starin, and long known as the king of Glen Island, is dead here at the age of 63 years. Mr. Starin for many years was manager of Glen Island, a Long Island sound pleasure resort which his father owned, and was known along Broadway as a prince of good fellows.

BOND ISSUE

PROTECTED BY INSURING LIVES OF 18 YOUNG MEN

ROGERS, Ark., May 3.—To protect a bond issue of $35,000 made by the board of education in order that a new high school building may be built, the lives of 18 young men were insured here today for $1000 each. The board will pay the premiums on the policies.

LUTHER LETTER BROUGHT $2300

LEIPSIC, Saxony, May 3.—At an autograph sale today a letter written by Martin Luther to Emperor Charles IV. was bought by a Florence dealer for $2500. The purchase is said to have been made for J. P. Morgan.

CARNEGIE GIFT ACCEPTED

BERNE, Switzerland, May 3.—It is officially confirmed that the government has accepted with cordial thanks $130,000 in the form of United States Steel bonds from Andrew Carnegie for the purpose of establishing a Swiss hero fund.

THE RECALL ELECTION

TACOMA, Wash., May 3.—The recall election for the offices of the four city commissioners held here yesterday was not decisive and another will be held two weeks hence at which the eight high candidates will run again. All of the incumbents succeeded in qualifying.

HE WAS FINED $50

Man Was Charged With Illegally Keeping Liquor

Court Said That He Conducted Raffle as a Subterfuge to Sell the Liquor—Portland, Maine, Man Objected to Going to the State Farm

John S. Gomez, who was arraigned before Judge Hadley in police court this morning on a complaint charging him with illegally keeping liquor, entered a plea of not guilty, but after the testimony was heard the court found him guilty and ordered him to pay a fine of $50. J. Joseph O'Connor appeared for the defendant.

Gomez, it is said, hit upon a rather novel idea to sell liquor by conducting a raffle, thinking by selling the tickets for the raffle he could not be held liable for the illegal keeping or sale of liquor, but the court decided that the raffle was nothing more or less than a subterfuge to sell the liquor.

Inspector Philip Dwyer, of the liquor squad, the first witness for the government, testified that in company with Inspector Frank Fox, he visited a tenement at 4 rear of 369 Central street, at about 10.30 o'clock on the morning of Sunday, April 16, and upon entering the house found a woman and some children in the kitchen. The woman was asked if her husband was in, and through one of the children who acted as an interpreter, said that her husband was not in. Asked if there was any liquor in the house, the little girl answered in the affirmative and showed the officers into a rear room where they found two kegs of beer which had not been tapped.

In response to other questions asked by the officers the girl stated that a raffle for a banjo was to be held in the afternoon and the beer was to be served to the guests. When asked if any person could attend the raffle the girl said they would be welcome if they purchased a ticket.

At 5.30 o'clock in the afternoon Inspectors Dwyer and Grady visited the place and found about forty men present and drinking and two men were acting as waiters and were busily engaged in passing beer around. The officers asked for the man of the house

Continued to page seven

WOMAN IS DEAD

She Was Shot by a Providence Man

PROVIDENCE, R. I., May 3.—After lying unconscious for 50 hours, death came today to Mrs. Katie Bertuglio, who was shot and beaten by Luigi D'Parlo Monday morning in the sensational shooting affray which ended with the suicide of her slayers. Mrs. Bertuglio, who aroused the animosity of D'Parlo because she had spurned his attention, died as the result of two revolver shots in the head and a fractured skull caused by blows from the stock of the murderer's revolver. She is survived by three children, the eldest of whom, Vito, her 16-year-old son, was with her when the tragedy occurred.

THE SITUATION

AT CANTON, CHINA, IS QUIETING DOWN

LONDON, May 3.—A cablegram received today by the Hong Kong and Shanghai banking corporation describes the situation at Canton, China, as quieting down, following the rebellious outbreak. Railway traffic between Canton and Hong Kong has been resumed.

OPEN GAMBLING

IS TO BE STOPPED IN CHICAGO BY NEW POLICE SUPT.

CHICAGO, May 3.—Open gambling must and will be stopped, asserted the new superintendent of police, John McWeeney, who took command yesterday. Friendly games, where there is no rakeoff for the proprietor or where there is nothing professional about them are all right and will not be molested. I like a friendly game myself, once in a while."

LOWELL INSTITUTION FOR SAVINGS
1829 - 1911
INTEREST BEGINS MAY 6
18 SHATTUCK ST.

If you want help at home or in your business, try The Sun "Want" column.

STOP---LOOK
At our Merrimack street window and see the special bargains in blank books and pads. YOUR CHOICE AT 2 CENTS.
R. E. JUDD Bookseller & Stationer 70 Merrimack St.

MAY
—IS—
QUARTER MONTH
AT THE
Washington Savings Institution
267 CENTRAL STREET
Over Lowell Trust Co.

Exhaust Fans
These fans, with motor attached, occupy a small wall area.
They are excellent for removing vapors or odors from kitchens, dye houses, etc.
Now is the time to ensure a cool, clean atmosphere throughout the summer.
Lowell Electric Light
50 Central Street

"THE WOMAN IN THE CASE" OF THE ALLEGED DYNAMITERS

LOS ANGELES, May 3.—The Socialist Labor party and the labor unions throughout the country are joining in the movement to raise funds for the defense of John J. McNamara and Jas. B. McNamara, accused of dynamiting the building of the Los Angeles Times. Emma Goldman, the well known socialist agitator, has visited Los Angeles in the interests of the McNamaras, and she promises the support of the socialists. In Indianapolis William D. Haywood of the Western Federation of Miners has started a movement to call a general union labor strike on the day the McNamaras are brought to trial. Haywood, who was tried on the charge of being implicated in the murder of Governor Stuenenberg of Idaho, states that the miners union will stand by the McNamaras and give them financial assistance if necessary. Mrs. D. M. Ingersoll of San Francisco will be one of the most important witnesses at the trial. She it was who identified James B. McNamara as "James Bryce," whom she knew in San Francisco. She was formerly an intimate friend of McNamara, it is stated, and has now turned against him.

HOUSE OF COMMONS

Voted to Cut the Power of the Lords

LONDON, May 3.—After the application of closure, clause 2 of the parliament bill, the most important clause of the government's measure for the curtailment of the powers of the house of lords, was carried in the house of commons last night, 249 to 136.

Later, clause 3 of the bill, providing that "any certificate of speaker of the house of commons given under this act shall be conclusive for all purposes, and shall not be questioned in any court of law," was carried, after closure, 256 to 132.

Clause 2 relates to any bill other than a money bill, and provides that if any such bill is passed by the house of commons in three successive sessions and is rejected by the house of lords at each of these sessions it shall become an act of parliament on the royal assent.

Before the vote was taken, Winston Spencer Churchill, home secretary, said adoption of the clause was imperative, because there had come about complete paralysis of the working constitution and denial of all form of redress to those who did not belong to the conservative party. The safeguards which the clause left the lords of lords for delay and revision, he said, would still place the liberals under great disabilities as compared with the conservatives. That was the reason why reform of the house of lords should follow as the complement of the parliament bill.

Mr. Balfour, leader of the opposition, declared that the real purpose of the bill was not improvement of the constitution but the carrying of home rule. The government had succumbed to the threats and cajoleries of the nationalists and laborites.

Again by the aid of closure, the remaining clauses, four, five and six, were adopted without amendment by large majorities.

Clause four provides that "nothing in this act shall diminish or qualify the existing rights and privileges of the house of commons."

Clause five provides for the duration of parliament, reading: "Five years shall be substituted for seven years as the time fixed for the maximum duration of parliament under the septennial act, 1715."

Clause six declares: "This act may be cited as the parliament act, 1910."

The house adjourned after rejecting the proposed new clauses, thus disposing of the committee stage of the whole bill, with the exception of preamble.

The Prudent Woman

Relies on

the most famous family remedy the world knows—the safe, vegetable, and always efficient Beecham's Pills. In every family some one is sure to have the dull and heavy feelings, the headaches, the grouchiness, the nervousness which are signs of a disordered stomach, of a torpid liver, of inactive bowels. These troubles won't amount to much if Beecham's Pills are taken in time.

Wherever Beecham's Pills are known and used there is less growling, food tastes better and gives more nourishment—people are better able to do their work and find more enjoyment in life.

These matchless aids to health, strength and better feelings, tone the stomach, stir the liver, regulate the bowels, clear the system of poisonous bile. Besides, the dull eyes, the sallow skin, the pimples which afflict so many women take their leave when the blood is made purer and richer.

You ought to get well acquainted with

BEECHAM'S PILLS

At all Druggists, 10c., 25c. Full directions in every box.
Every woman who values her health should read special instructions with each box.

Restores Natural Color to Gray Hair

NOT A STAIN OR DYE

That growing old and gray is unwelcome to most of us is shown by the almost unbelievable quantity of hair dyes and stains that are sold each year in the United States. Aside from the danger that attends the use of these preparations, it is well known that even the best of them cannot give permanent results and that they color the hair unevenly and in patches, making the user ridiculous to any close observer.

Printed below is the prescription or formula for a preparation that is not a stain or dye and contains no coloring matter, but which rapidly restores natural color to gray, streaked or faded hair in a manner which is truly remarkable, solely by its action in reviving and stimulating the color sacs in the hair roots, supplying them with the natural food and oil nourishment which they require.

The ingredients are all simple, standard and inexpensive pharmaceutical products which you can buy at any drug store. The druggist will mix them for you or you can do it at home. Allow to stand one-half hour before using. Here is the prescription:

Bay Rum ..... 6 oz.
Lavona de Composee..... 2 oz.
Menthol Crystals.....½ dr.

Apply night and morning, rubbing briskly into the scalp with the finger tips or a medium stiff brush. This prescription is perfectly harmless and is recommended not only for the purpose named but as a truly wonderful hair grower.

Before publication we presented this prescription to Riker Jaynes Drug Co., this city, and they state that they have filled it many times for their patrons who report most astonishing results from its use.

CHARLES H. HYDE

Charged With Accepting a Bribe

NEW YORK, May 3.—Charles H. Hyde, chamberlain of the city of New York, indicted on a charge of bribery, has been in the newspapers prominently for the past year. The indictment against Hyde is the most sensational development so far in the grand jury investigation of the complications preceding the the closing of the Carnegie Trust company. The bill was returned, it is said, on evidence

that Hyde used his influence to force Joseph G. Robin's tottering Northern bank to come to the relief of the Carnegie Trust company, of which William J. Cummins who had boasted of his friendship with the chamberlain, was the controlling spirit, with a loan of $150,000. City money deposited by Hyde then poured into the Northern bank a-plenty. Subsequently, according to the evidence Hyde obtained $11,000 from the Carnegie Trust company on no other collateral than his own guarantee. Hyde, the intimate friend and former law partner of Mayor Gaynor, was accused last fall before the legislative investigating committee of handling part of a lobby fund in Albany raised to defeat the anti-racing bills proposed by Governor Hughes.

FRED GILBERT

Alleged to Have Threatened Judge Hadley

PORTSMOUTH, N. H., May 3.—The United States circuit court met here yesterday, Judge Edgar N. Aldrich presiding. The grand jury reported 12 indictments last evening, none of which was made public, however, with exception of Fred Gilbert of Lowell, Mass., charged with having sent a threatening letter to Judge Samuel P. Hadley of the Lowell, Mass., police court.

In this letter it is alleged that Judge Hadley was threatened with having his house and its inmates blown to pieces if he punished any one of the eight men that had been arrested for vagrancy made by the police in roundup.

James Collins of Hampton pleaded guilty to the illegal selling of liquor and was fined $36.

Lowell, Wednesday, May 3, 1911.

A. G. POLLARD CO.

THE STORE FOR THRIFTY PEOPLE

Housekeeper's Sale

BEGINS TODAY IN MERRIMACK STREET BASEMENT

This is home cleaning time—the time when the modern housewife "Clears out" the old stuff around the house and plans to start the warm weather with "new things." This sale affords rare opportunities for the purchase of household effects at "UNDER PRICES."

WASH TUBS—Heavy galvanized with wringer attachment and side handles, two sizes.
22-inch size. Regular price 85c. Sale price 59c each
24 1-2 inch size. Regular price 95c. Sale price .....69c each

IRONING TABLES—Full size, made from clear stock with double ratchet, making them firm and adjustable in height, value $1.25. Sale price 98c

WASH BOARDS—The best make of glass washboards, always sold at 45c each. Sale price, each 34c

CLOTHES LINES AND CLOTHES PINS—A 40-ft. length of water-proof braided cotton clothes line for 35c
60 Clothes Pins FREE
Combination for 35c

CLOTHES WRINGERS—With galvanized malleable iron frame, has tension springs and warranted rolls, usual price $3.75. Sale price $2.69

CURTAIN STRETCHERS—Easily adjusted to any size of curtain, worth $1.25. Sale price, each 89c
Others at.....$1.39, $1.69, $1.98 and $2.25

FLOOR BRUSHES—Bristle floor brooms with 54-inch polished handles, length of brush 18 inches, value $1.00. Sale price, each.....69c

CLOTHES DRYERS—Made from clear spruce, varnished and has 110 feet of manila rope. Sale price, each $2.69

WOOL WALL BRUSHES—Made from pure white sheep's wool with 5 ft. natural polished handles, length of brush or duster 12 inches. These will wash. Sale price 69c

WATER BUCKETS—Heavy galvanized water buckets with strong bail handle, capacity 12 quarts. Everybody's price 25c. Our price, each 17c

CLOTHES BASKETS—Oblong in shape, length 30 inches, regular value $1.00 each. Sale price, each 75c

MERRIMACK STREET

LAUNDRY SOAP—Lenox soap, full size cake, known so well that no description is necessary, regular price 5c cake. (None to dealers.) Sale price .....8 for 25c

WASH BOILERS—Good grade of tin with copper bottom and wood handles. Three sizes—
Size 7, value $1.25. Sale price.....89c each
Size 8, value $1.38. Sale price.....98c each
Size 9, value $1.50. Sale price.....$1.10 each

ICE CREAM FREEZERS—The "Acme," an all metal freezer, light to handle, easy to operate and makes good cream, 2 qt. size, value $1.25. Sale price 89c

MRS. POTT'S SAD IRONS—In sets of three nickel plated irons, with stand and detachable handle, value $1.19. Sale price, set.....89c

RED E CLEANSER—For scouring tins, enamel ware, wood, etc., etc., regular price 10c can. Sale price, can 5c

STEP LADDERS—With pail rest, made from good stock, five (5) foot size, one hundred and twenty-five only, at sale price, each.....59c

CLOTHES WRINGERS—Warranted wringers, wood frame, natural finish, regular value $3.75 each. Sale price $2.69

CARPET SWEEPERS—It is a well known fact that none is better, and few as good as Bissell's Carpet Sweepers. These we carry in several numbers, as follows—
Universal (Japanned) $2.50, Prize $3.00, Grand Rapids (nickeled) $3.25, Parlor Queen $4.00, Crystal $4.50, Triumph $4.50.

MEDICINE CABINETS—Two good numbers for this sale at much less than regular values, finished in oak, with mirror fronts, $1.50 and $2.50 values. Sale prices.....98c and $1.69

BENCH WRINGERS—This warranted bench wringer, made from clean stock, has space for two tubs, and can be folded into small space when not in use, value $5.00. Sale price $3.98

CLOTHES HORSES—Can be folded into small space, made from good stock and has nearly 26 ft. of drying space; a good $1.00 value. Sale price 69c

CLOTHES LINE REELS—100 Only—Sale Price, each 7c

BASEMENT

THURSDAY SPECIAL

DIAPER CLOTH—Diaper cloth, all widths, best qualities, and soft finish, but in bleeching was slightly damaged. Worth 60c to 80c a piece. Thursday special, all widths, at ....45c piece

SHELF OIL CLOTH—Shelf oil cloth, standard quality, large assortment of patterns, 5c quality. Thursday special .....2c yard

GALATEA CLOTH—Galatea cloth in half pieces, large variety of patterns in stripes and plain colors, good fast color fabric for boys' wash suits and ladies' outing dresses, 12 1-2c value. Thursday special .....6 1-2c yard

PILLOW CASES—Bleached pillow cases made of best Atlantic pillow tubing, regular price 19c each. Thursday special .....13c each

NAINSOOK—Fine nainsook, 39 inches wide, fine soft quality for fine underwear, worth $1.35 piece. Thursday special $1 for 12-yard piece

LADIES' WHITE FEET HOSE—Ladies' white feet hose, full seamless, double heel and toe, and split soles, 12 1-2c value. Thursday special 8c pair

BASEMENT

Beautiful Embroideries

On Sale Thursday

Priced Very Low as the Following Prices Show

EMBROIDERED BATISTE and Baby Irish Flouncing, 18, 27 and 45 inches wide. Regular prices 75c, $1, $2 yard, yard...59c, 75c, $1.00

EMBROIDERED SWISS FLOUNCINGS, eyelet and floral patterns, 27 inches wide. Regular prices 75c, $1.00, $1.25 yard, yard....59c, 75c

300 YARDS CONVENT MADE EDGES AND INSERTIONS, made on English long cloth, 4 1-2 yards in strip, 3 to 7 inches wide. Regular prices 15c, 20c, 25c, 38c, 50c yard, yard 12 1-2c, 15c, 17c, 20c, 25c

EMBROIDERED BATISTE BANDS, 4 inches wide, to match flouncings. Regular prices 69c, 75c yard, yard, only 59c

East Section Centre Aisle

EIGHT HOUR BILL

Ordered to a Third Reading by the State Senate

BOSTON, May 3.—Without debate the state senate yesterday ordered to a third reading, 29 to 8, the bill to constitute eight hours a day's work for public employes. This is the so-called eight-hour" bill, twice vetoed by Gov. Draper, which had already passed the house.

All the democrats of the senate were recorded yesterday in favor of the bill. These republicans also voted for it: Senators Adams, Bennett, Chace, Gates, Hibbard, Keith, Mulligan, Nash, Nason, Newhall, Ross, Schoonmaker, Stearns, Tinkham, Tolman and Turner. These republicans voted against the bill: Barnes, Blanchard, Brown, Denny, Evans, Greenwood, Hollen, Pearson and White.

Senator Mack, democrat, was paired for and Senator White, republican, was paired against. Pres. Treadway was not called upon to vote and was the only member unrecorded. On the total membership of the senate, therefore, 14 democrats and 16 republicans were recorded for the bill and nine republicans were recorded against it.

As an echo of the recent criticism of the railroad commission by Gov. Foss and his expert, Senator Hoar of Middlesex yesterday offered in the senate the following order, which was referred to the joint committee on rules for admission.

"Ordered that the railroad committee of the legislature be instructed to investigate the amounts, kinds and type of rolling stock acquired by railroads in this commonwealth in the year 1910 and the nine preceding years, the cost of the same in detail and the amounts added to capital stock on account of the same." The committee is to report by June 1 to the legislature and is empowered to send for persons and papers.

Parole of Prisoners

Senators Gates of Worcester, Lomasney of Suffolk and Schoonmaker of Franklin-Hampshire favored, without amendment, the bill authorizing the prison commissioners to parole prisoners after the latter had served two-thirds of their indeterminate sentences.

Senator Stearns of Middlesex wanted the senate to adopt an amendment to provide that in case of parole the justice of the superior court who sentenced the prisoner, or the chief justice in case of the death of said justice, should act with the prison commissioners. Senator Lomasney hotly opposed this suggestion. "If the judges of our courts were men like the chief justice," he said, "I would not object; but there are others against whom the people of the state are crying out. We are satisfied with this bill as it stands. It is indorsed by humane men like Chairman Pettigrove of the prison commission and Warden Bridges of the state prison, men who have warm red blood in their veins."

The Stearns amendment was rejected, 7 to 14, and the bill was then passed to be engrossed.

Without debate the senate rejected, 8 to 11, the bill to provide that in actions for damages for personal injuries caused by automobiles or motor vehicles proof that the injury was done by a particular auto or vehicle, together with proof of the number thereof, shall be prima facie evidence that the owner or his agent was operating it. Senator Malley of Hampden gave notice of reconsideration and this will be discussed this afternoon.

Without debate the bill to increase by three the number of justices of the superior court and the bill for a new charter for the city of Cambridge were ordered to a third reading. There was no division on either.

The voting machine constitutional amendment was put over till Tuesday next on motion of Senator Lomasney. The bill to establish a board of appeal of fire insurance rates went over till tomorrow, as did the bill relative to the instruction and drill of the volunteer militia.

Asthma! Asthma!

CROPHAM'S ASTHMA REMEDY gives instant relief and an absolute cure in all cases of Asthma, Bronchitis, and Hay Fever. Sold by druggists; mail on receipt of price $1.00.

Trial Package by mail 10 cents.

WILLIAMS MFG. CO., Props., Cleveland, Ohio

For sale by Falls & Burkinshaw.

GOV. WILSON OF N. J., AND HIS ITINERARY ON SPEAKING TOUR

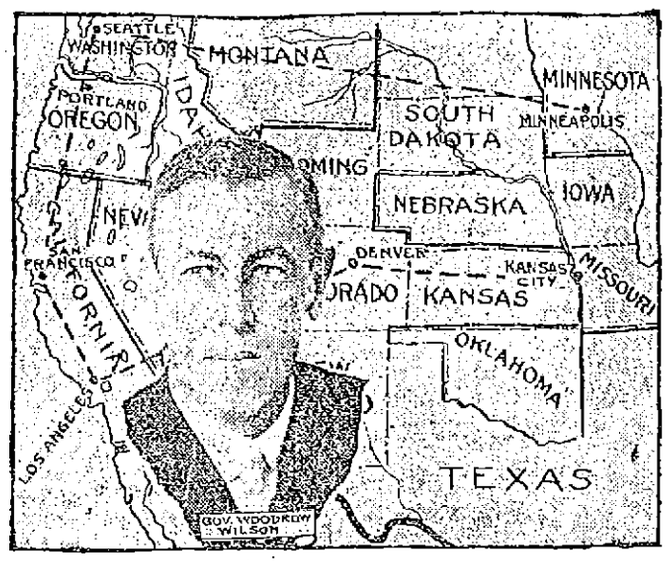

TRENTON, N. J., May 3.—Governor Woodrow Wilson has left Princeton for his four weeks' speaking tour of the western states. It is declared in the governor's behalf that it is not a campaigning trip in any sense. It is not denied, however, that he will discuss political issues on the trip, but he has planned to do so only in a broad nonpartisan sense. The general belief here is that the tour will promote the interests of Governor Wilson's boom for the democratic presidential nomination in 1912. Governor Wilson's first speaking stop will be at Kansas City, where he is to be received by the Commercial club on the afternoon of May 5 and to be the principal speaker at a dinner of the Knife and Fork club that evening. Next he goes to Denver, where on May 7 he will address the tercentenary celebration of the publication of the English Bible in the Auditorium, where the last democratic national convention was held. At noon May 10, he leaves for the Pacific coast. The remainder of his itinerary follows: May 12, arrives at Los Angeles for two days' stop as guest of the Princeton club, the Pasadena board of trade and the Los Angeles City club; May 15, arrives at San Francisco to speak at a public dinner arranged by the Princeton, Harvard and Yale clubs of the city; May 15 will address probably the largest audience of his tour in the open air theatre at the University of California at Berkeley; May 16, arrives at Portland, Ore., where his engagements include entertainment by Princeton men, a dinner by the Commercial club and a luncheon at the Y. M. C. A.; May 24, arrives at Minneapolis to be the guest of the Publicity club.

THE ALDERMEN

Attended Strictly to Routine Business

The aldermen at a regular meeting held last night voted $5000 for moth extermination, the same to be on a loan payable in six months instead of five years as was provided in the original order vetoed by the mayor.

No action was taken on the mayor's appointments of assistant engineers of the fire department. The board disposed of a big raft of routine business.

A petition for macadamizing Stackpole street from East Merrimack street to Brown street, was referred to the committee on streets as was the petition of the Middlesex company to relocate tracks in Warren street.

At 8.55 a recess was voted and lasted until 9.53.

The Reynolds lunch wagon permit for South street was approved. A sewer for French street was voted. A petition that the sewer in Pollard avenue be lowered was reported upon favorably and the aldermen voted that the work be done. Similar action was taken on sewer petitions for Pawtucket, Birch and Fairmount and Glenwood streets and Farmland road.

The aldermen passed the resolutions for sidewalks and edgestones in Starbird and Dartmouth streets.

The joint committee on appropriations recommended $1000 to be expended on a proper observance Labor day and the board voted it unanimously. Similar action was taken for $1500 for Fourth of July. Chairman Gallagher ruled that the mayor was the one to make all contracts for expenditures.

The observance of Memorial day by Adelbert Ames camp, U. S. W. V., called for $350, and this was voted, as well as $1000 for observance of the day of the G. A. R.

For playgrounds in various parts of the city, $500 was voted to be spent under the direction of the park commission. Alderman Barrett, in connection with the question, criticized the park commission for spending 40 per cent. of their total appropriation in 1910 on Fort Hill park, while the North common has been permitted to remain in a deplorable condition.

The moth and beetle extermination loan of $5000, which had been disapproved by the mayor when the loan was for five years, was again offered, recommended by the appropriations committee, the term being for two years.

Alderman Barrett opposed the order because he objected to a loan for any such purpose and urged that the money should be provided from this year's receipts.

Chairman Gallagher said that the appropriations committee had figured at the opening of the year that $175,000 would be received from liquor licenses, whereas it had developed that about $40,000 less than that would come in. This deficit must be met and the committee had no desire to spend any more money on moth extermination. The state officers had been consulted and they agreed to have a protecting belt drawn about the city in the surrounding towns.

Alderman Roulstree was also opposed to the order because he felt that the superintendent of moth work did not give the citizens of Lowell preference in employment.

Alderman Flanagan favored the order and Alderman Connors said that moths are a sort of contagious disease and that the time is now at hand when the moths are hatching. On the matter of labor, the alderman thought that the superintendent should employ Lowell citizens.

Alderman Barrett moved as an amendment that the loan be made so as to come due Nov. 1 this year. This was seconded and Alderman Daly favored the amendment and on a yea and nay vote it was carried, 7 to 2. Then the order as amended was carried, 8 to 1.

Pole location petitions were read and hearings ordered for May 16.

AFTER 7 YEARS SUFFERING

I Was Cured by Lydia E. Pinkham's Vegetable Compound

Waurika, Okla.—"I had female troubles for seven years, was all run down, and so nervous I could not do anything. The doctors treated me for different things but did me no good. I got so bad that I could not sleep day or night. While in this condition I read of Lydia E. Pinkham's Vegetable Compound, and began its use and in a short time I had gained my average weight and am now strong and well."—Mrs. SALLIE STEVENS, R.F.D., No. 3, Box 31, Waurika, Okla.

Another Grateful Woman.

Huntington, Mass.—"I was in a nervous, run down condition and for three years could find no help.

"I owe my present good health to Lydia E. Pinkham's Vegetable Compound and Blood Purifier which I believe saved my life.

"My doctor knows what helped me and does not say one word against it."—Mrs. MARI JANETTE BATES, Box 134, Huntington, Mass.

Because your case is a difficult one, doctors having done you no good, do not continue to suffer without giving Lydia E. Pinkham's Vegetable Compound a trial. It surely has cured many cases of female ills, such as inflammation, ulceration, displacements, fibroid tumors, irregularities, periodic pains, backache, that bearing-down feeling, and nervous prostration.

Dwyer & Co.

PAINTERS, DECORATORS AND PAPER HANGERS

Estimates on all kinds of jobs, large or small, at 47 Andover street.

The Gilbride Company

A SALE OF

BEDS, BEDDING and RUGS

Thursday, Friday and Saturday

These Sales of ours have become a strong feature in the drive for business. Price concessions and extra values are continually gaining new customers for us, and it's our best advertising. We are complimented on all sides, not only on the values we offer, but on the up-to-date clean stock we show.

Today We Mention Only a Few of the Good Things on Sale Thursday, Friday and Saturday

BEDS

White Iron Beds, full size, finished with brass knobs, regular value $3.75, for $2.98

Continuous Post White Iron Beds, in all sizes, the kind that give perfect satisfaction, value $5.50, for $4.25

White Iron Beds, with brass ornamentation, regular $7.50 values, for $5.95

White Iron Beds, with heavy fillers and continuous bent rails, regular $11.00 values, for $8.95

We are still selling the Celebrated National Spring, regular $3.98 value, for $2.98

Brass Beds, in full size, regular $12.00 values, for $8.79

All Brass Beds, with seven fillers and extra top rail, regular $18.50 value, for $15.00

Brass Beds, in the newest square top rail effects, seven one-inch fillers, colonial posts, regular value $26.00, for $22.50

While the price of cotton has advanced, by a large purchase of these goods, we can for a limited time quote on a regular $7.50 Cotton Mattress the low price of $5.95

Combination Mattresses, in good ticks, regular $3.50 values, for $2.98

We are still selling a Soft Top Mattress, perfectly sanitary, regular $2.50 value, for $1.98

RUGS At Reduced Prices

9x12 Hofi Fiber Rugs, in 50 different patterns, regular $12.00 values, for $7.50

9x12 Tapestry One-Piece Rugs, perfect goods, regular $16.50 values, for $13.75

9x12 Axminster Rugs, in a good range of patterns and colors, regular $25.00 values, for $16.79

Drop Side Couches with Mattress and Pillows complete, regular $6.50 values, for $4.98

Sliding Couches with National Spring, Fabric and Mattresses, all complete, regular $7.50 values, for $5.98

GOOD GOODS

BOSTON CLOAK AND SUIT STORE

228 Merrimack St., Old City Hall Block.

RIGHT PRICES

Women's New Apparel

AT PRICES THAT CONTINUE TO FILL OUR STORE WITH SHOPPERS WHO KNOW AND APPRECIATE REAL VALUES

Thursday, Friday and Saturday

SUITS
$9.50, $11.00, $12.98, $14.00, $16.50
A reduction from $3 to $5 on each

SKIRTS
1000 to choose from at
$1.75, $2.75 to $15.00
They can't be duplicated elsewhere.

DRESSES
FOULARD DRESSES at $9.75
PONGEE DRESSES at $9.75
WHITE DRESSES at... $5.75

COATS
$3.98, $4.75, $6.00, $8.50, $10, $12, $14
See them. It will pay you

WE MUST MAKE ROOM FOR OUR SUMMER GOODS ARRIVING DAILY, HENCE THE EXTRAORDINARY VALUES

CHILDREN'S COATS
At $1.49, $2.98, $3.98, $5.00, $6.98
A reduction of 25 per cent. of former prices.

WAISTS
New Styles at Reasonable Prices

RAINCOATS
—AT—
$2.98, $3.98 to $15

READY-TO-WEAR HATS
—AT—
$2.75, $3.98, $4.98
Come Look Them Over.

COME TODAY. MAKE THE

Boston Cloak and Suit Store

YOUR SHOPPING PLACE

MAN WAS BEATEN

He Has Concussion of the Brain

BOSTON, May 3.—While trying to sell jewelry in the flat of Ethel Harland, colored, 282 Columbus avenue, about 2 o'clock yesterday afternoon, Morris A. Cohen, 33 years old, married and residing at 17 Castlegate road, Dorchester, was attacked, he alleges, by the woman and two white men, who beat him with a hammer until he was unconscious.

When Morris regained his senses and groped his way to the street, the house was deserted. Patrolman Archie Campbell sent Cohen to the City hospital in the police ambulance. He was suffering from a scalp wound and concussion of the brain, but his condition is not serious.

Cohen is employed by Frank B. Phinney of 387 Washington street, as salesman. He had about $500 worth of stock including small diamonds and watches when he entered the flat of the Harland woman, he claims. An inventory of his stock showed that only a gold-plated chain was missing.

The salesman says he does not know what impelled the attack. He did not explain how he happened to go to the flat to make a jewelry sale, however. He had exhibited some gems and was calling out their value when, he says, the woman hit him on the head with a hammer. After she struck him the men seized the weapon.

In sending out a general alarm the police of division 5 described the case as an assault. Nothing was said about robbery. Ethel Harland, according to the police description, is about 21 years old, 5 feet 5 inches tall and weighs 100 pounds. One of the men is described as being 25 years old and the other 30. Cohen could not furnish the police with a very good description of either.

If you want help at home or in your business, try The Sun "Want" column.

HOUSE RANSACKED

THIEVES RAIDED THE HOME OF M. S. WALLACE

NEWTON, May 3.—The police discovered yesterday that the residence of M. S. Wallace, 3 Bowdoin street was broken into some time ago, while the occupants were away, and the house, from the cellar to the attic, was ransacked and property to the amount of several hundred dollars taken.

Everything in the house was in an upset condition, chairs overturned, bureau drawers pulled out and their contents strewn about all the rooms. The attic also showed the work of the thieves, for it was thoroughly overhauled.

The burglars had evidently remained some time in the house, as the remains of several dinners were left on the tables. They had, before taking their departure, dressed themselves in Mr. Wallace's best suits of clothing, leaving their discarded apparel on the back of a chair. Entrance to the house was gained by forcing a rear window with a jimmy.

The Cinnamon Bun

There is nothing more acceptable to the whole family, as a breakfast or tea roll, than the cinnamon bun, made after the following:

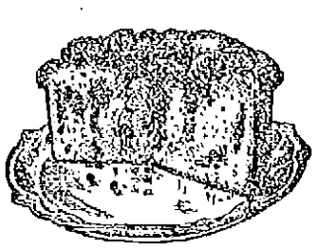

RECIPE

Put one-half cup Peerless Brand Evaporated Milk and one and one-half cups water in a farina boiler, and when hot add two tablespoonfuls butter; let cool; then add three beaten eggs, one-half cup yeast, one teaspoonful salt, and stir in enough flour for a thin batter. Beat for five minutes, cover, and stand in a warm place until morning. Then add one cup flour, and when well beaten, stir in enough more flour to make a soft dough. Add the flour, a little at a time, and work it in with the hands. Knead quickly and lightly for ten minutes. Cover and stand till very light. Take out half the dough, roll it into thin sheet, spread with butter, scatter thickly with sugar, then sprinkle with currents and cinnamon. Roll lightly in a long roll, cut into pieces about two inches long. Place the buns lightly together in a well-greased pan, the cut side up, and let rise. Bake in a moderate oven thirty minutes. Use the remaining part of the dough in the same manner.

All Grocers 5 and 10 cent cans.

Borden's Evaporated Milk

PEERLESS BRAND

BORDEN'S CONDENSED MILK CO.
"Leaders of Quality"

MADE 19 HITS

Lowell Won From Lawrence by Cricket Score

Ten Singles, Seven Two Baggers and Two Home Runs Lowell's Batting Record—Kruger, New Third Baseman, Threw Badly to First

Over 200 Lowell people went down to Lawrence yesterday and saw Lowell give Lawrence a most approved thumping on its own grounds, Riverside park, so-called, making 19 hits, with a total of 32 off two pitchers and scoring 17 runs on the 19.

Lowell started the game with Sheridan a recruit pitching and for the first half of the game he showed some class but started to weaken and was relieved by Yount who didn't exert himself any because he didn't have to. The weather was intensely cold but the Lowell people didn't mind it because they had fun enough to keep them warm.

Everybody on the Lowell team but Huston and Yount hit the ball safely. Moulton got four hits, while Barrows, Cooney and Magee got three. Fluharty and Moulton got two two-baggers each, while Barrows got two singles and a homer and Wright got a two bagger and a homer. With the exception of Kruger Lowell fielded finely. Kruger is the new baseman. At stopping and catching and covering the bag he is all right, while he made one hit, but at throwing to bases he isn't there, as was demonstrated yesterday. The score:

LOWELL

	ab	r	bh	po	a	e
Moulton, 2b	6	4	4	3	3	0
Barrows, cf	5	3	3	1	0	0
Cooney, ss	6	2	3	2	1	0
Magee, lf	5	1	3	2	0	0
Fluharty, rf	1	1	2	1	0	0
Wright, 1b	5	1	2	12	0	0
Kruger, 3b	6	0	1	3	4	3
Huston, c	3	1	0	3	2	0
Sheridan, p	3	1	1	0	1	0
Yount, p	2	0	0	0	0	0
Totals	45	17	19	27	11	3

LAWRENCE

	ab	r	bh	po	a	e
Catterson, rf	4	0	1	2	0	1
Carlstrom, ss	5	1	2	0	1	1
Kennedy, lf	3	0	0	0	0	0
Briggs, cf	5	0	2	2	0	0
Crisham, 1b	5	0	1	5	1	0
Phoenix, 2b	4	1	1	3	5	0
O'Rourke, 3b	5	1	1	0	0	0
Breymaier, c	3	1	1	0	0	0
Luyster, p	3	1	2	3	5	1
O'Brien, p	1	0	0	0	0	0
Totals	38	5	11	27	13	3

Lowell	0	1	1	0	2	0	3	7	3	—17
Lawrence	0	0	0	2	0	2	0	0	1	—5

Two base hits—Moulton 2, Fluharty 2, Cooney, Magee, Wright, Phoenix. Home runs—Barrows, Wright. Hits—Off Sheridan 8 in 5 2-3 innings; off Yount 3 in 3 1-3 innings; off Luyster 11 in 7 1-3 innings; off O'Brien 1 in 1 2-3 innings. Sacrifice hits—Barrows, Fluharty 2. Stolen bases—Moulton, Magee, Wright, Carlstrom, Phoenix. Double plays—Cooney, Moulton and Wright. Left on bases—Lowell 8; Lawrence 11. First on balls—Off Sheridan 1; off Luyster 4. First on errors—Lowell 3, Lawrence 2. Hit by pitcher—Kennedy, by Yount. Struck out—By Sheridan 2; by Luyster 8; by O'Brien 1. Wild pitches—Luyster 2. Time—2.16. Umpire—Maxwell.

DIAMOND NOTES

At Haverhill today.

No-license in Lowell helped out in the attendance at the Lawrence game yesterday for there were as many Lowell people present as natives, and more after the eighth inning, for the home rooters quit and went home while the visitors remained.

"Billy" Bell, formerly of Lowell, but now proprietor of "The Metropole" in Lawrence handed out a neat schedule of the three leagues to his many Lowell friends.

The Lawrence grounds have excellent seating capacity, out limited playing surface. They are built on the lines of Washington park in a way and have one of the bad features of Washington park, proximity to water which means loss of balls. The Merrimack runs along by the left field fence of the Lawrence grounds and everything over the fence goes into the river even as it went into the canal at Washington park.

They have a cute little press box on the new grounds. The first man into it gets the seat. The others have to crowd.

Sheridan gave a fairly good account of himself up to the time he was taken out and should be given a further trial.

Kruger made his first appearance on third base yesterday and was no improvement on Jake Boulles. Kruger proved to be a pretty fielder but when it came to throwing across to first the arm appeared to be gone. His errors were bad throws.

Moulton was there with the stick making four with a total of six.

It seemed really cruel for Wright to smash out his home run at the time he did. Luyster had been taken from the slab with two men on bases and O'Brien put in. The second ball that O'Brien handed to Wright the latter banged over the left field fence.

Fluharty came very near cracking the "Bull" at one stage of the game.

Seven two baggers and two home runs in one game wasn't bad hitting for Lowell, especially when there were ten singles on the side.

Ohe. Ohe! But Umpire Maxwell does make some bum decisions at times.

Wright continues to show class at first base and he now looks like a fixture on that bag.

The members of the Lowell team enjoyed the minstrel show from boxes at the Opera House, last evening as the guests of "Honey Boy" Evans.

AMATEUR BASEBALL

The Alpines would like to challenge any team in this city under 11 years, the Brooklyn Stars, Clippers or Maxwells preferred. We have a strong lineup, as follows: J. Connor, C. Gill, p; T. Casey, c; H. Garvey, 1b; J. Pearl, ss; Garvey, 3b; A. Vassar, 3b; F. Plunkett, rf; W. O'Neil, cf; B. Carney, lf.

The Young Champions would like to challenge any team at the age of 13 years. Would like a game for Saturday at their home grounds, cor. Hale and Howard streets, for a quarter ball a side. Please send all challenges to Manager S. Silverblatt, 129 Grand st.

The Brooklyn Stars have changed their name to the Young Clippers, and would like to play any team in this city under 12 years. They would like to play the Athletics Saturday. The lineup is: J. Ready, c; A. Mckenzie, p; J. Callahan, 1b; J. Sargent, 2b; W. Hart, ss and p; Frank Small, 3b; J. McLaughlin, lf; J. Livingston, rf; F. Thomas, cf. Send all challenges to John Callahan, 164 Coburn st.

The Manchester Stars will play any team in the city for a ball a side, under 9 years of age. The lineup: J. Murphy, p; J. Newhall, c; G. Trask, 1b; W. Trask, 2b; C. Murphy, 3b; J. Higgins, ss; D. Doyle, rf; S. Farrell, lf; H. Ready, cf. Don't forget our home grounds. If we go to any other place we might get lost. James Murphy, Capt., 56 Manchester st.

The Orioles would like to challenge any team under 14 years of age. We want a game for next Saturday from any team under the above age. Apply at once to P. Dineen, Mgr., 25 Oliver street.

The Hudson A. C. would like to challenge any team in the city under 16 years of age. We are going to play the Highland ponies Saturday, May 6th on the Wilder street grounds, for a quarter ball. Our lineup Saturday is as follows:

M. Murphy, c; T. McArdle, p; J. Hayden, 1st base; C. Foster, ss; J. Duggan, 2d base; M. Hayden, 3d base, John Foster, lf; Joe Foster, cf; J. Morrison, rf.

Send all challenges to Thomas McArdle, 8 Hudson street.

The Young Mysteries would like to play any 14-year old team in the city. Our lineup is: L. Hart, c; W. O'Brien, p; L. Hurley, 1st b; G. Eastham, 2d b; F. McGrail, ss; W. Small, 3rd b; J. Kilbride, rf; J. Mulvey, cf; C. Nagent, lf.

Send all challenges to William O'Brien, 3 L St.

The Young Merrills would like to challenge the Pastimes for a quarter ball a side, Saturday afternoon, May 6. Send all challenges to Peter Bauer, 64 Common street, or through this paper.

We are the Broadways Stars! Our line-up is as follows: Manager Sullivan, c. captain; McNoble, p; T. O'Keefe 2b; D. Riley, 2b; J. McNoble, ss; J. Carr, 3b; Rumyard Larrek, rf; T. Dooley, cf; W. Greenhalge cf; William Sullivan wipes the sweat off the bats. We will challenge any team under 13 years old. Send all challenges to Manager Sullivan, 3 rear Noble's court, off Broadway.

AMERICAN LEAGUE STANDING

	Won	Lost	P. C.
Detroit	15	2	88.2
New York	8	5	61.6
Chicago	7	7	50.0
Washington	7	7	50.0
Boston	7	8	46.7
Philadelphia	6	8	42.9
Cleveland	6	11	35.3
St. Louis	4	12	25.0

AMERICAN LEAGUE RESULTS

At Boston—Washington 5, Boston 0.
At St. Louis—Detroit 7, St. Louis 1.
At New York—New York 2, Philadelphia 1.
Chicago-Cleveland game postponed—Cold weather.

NATIONAL LEAGUE STANDING

	Won	Lost	P. C.
Philadelphia	13	3	81.2
New York	9	5	64.3
Pittsburg	8	5	61.6
Chicago	9	6	60.0
Cincinnati	4	6	40.0
St. Louis	3	7	30.0
Boston	5	12	29.4
Brooklyn	4	11	26.7

NATIONAL LEAGUE RESULTS

At Philadelphia—Philadelphia 6, Boston 5.
At Brooklyn—New York 5, Brooklyn 1.
At Pittsburg—Pittsburg-Chicago game postponed—Cold weather.

N. E. LEAGUE STANDING

	Won	Lost	P. C.
Brockton	7	1	87.5
Lowell	6	2	75.0
Lawrence	4	4	50.0
Lynn	4	4	50.0
Worcester	4	4	50.0
Fall River	3	5	37.5
New Bedford	2	6	25.0
Haverhill	2	6	25.0

N. E. LEAGUE RESULTS

At Lawrence—Lowell 17, Lawrence 5.
At Haverhill—Haverhill 3, Lynn 1.
At Brockton—Brockton 7, New Bedford 1.
At Worcester—Worcester 12, Fall River 6.

GAMES TODAY

American League

Philadelphia at New York.
Detroit at St. Louis.
Washington at Boston.
Chicago at Cleveland.

National League

Cincinnati at Chicago.
Boston at Philadelphia.
New York at Brooklyn.
St. Louis at Pittsburg.

New England League

Lowell at Haverhill.
Brockton at Fall River.
Worcester at New Bedford.
Lynn at Lawrence.

COLLEGE RESULTS

At Hanover—Dartmouth 5, Lafayette 0.
At Cambridge—Harvard 12, Bates 1.
At Philadelphia—U. of P. 10, U. of Virginia 0.

CONN. LEAGUE RESULTS

At New Haven—Hartford 1, New Haven 0.
At Waterbury—Bridgeport 8, Waterbury 6.
At Holyoke—Northampton 6, Holyoke 5.
At New Britain—New Britain 11, Springfield 10.

EASTERN LEAGUE RESULTS

At Baltimore—Rochester 8, Baltimore 5.

BOXING GOSSIP

Al Kaufman, the California heavyweight, has grown weary of life on the vaudeville circuits and has decided to re-enter the ring, meeting all comers. At least that is the way he has just expressed himself, but there is some doubt as to whether he will consent to try conclusions with such a dangerous person as Sam Langford. Kaufman was partially stunned when he heard the news that Langford had made a chopping block of Bill Lang, the Australian pugilist. He had boxed six rounds with Lang himself and had drawn the conclusion that the Antopodean was a pretty shifty individual, but when Lang had been beaten to a frazzle by the Boston Tar Baby, Kaufman, it is said, concluded that it would be advisable to scratch Langford from his list of prospective opponents, at least for the present.

Kaufman will begin a new campaign at Kansas City of May 10 in a ten round bout with Jim Flynn, the Pueblo fireman. He knocked Flynn out in nine rounds in August, 1908, at Los Angeles, but as the Pueblo man has been eager for a return match Kaufman has taken him on for the purpose of gathering a bunch of easy money. After this affair the Californian says he will be ready to try out Carl Morris, the Oklahoma Giant, but there is little chance for such a meeting, as Morris isn't going after big game until some time next winter. If Kaufman is anxious to test Jack Johnson again Philadelphia Jack O'Brien is ready to arrange a six round bout for his new club in the Quaker City.

It has been Kaufman's idea to fight Johnson for the world's championship at some future date. Ever since their ten round spats in California Kaufman has been talking about his chances with the big negro, but very few ring followers have taken stock in the possibility of a meeting for the reason that, according to the general opinion, Johnson would be the winner in a bout of forty-five rounds. But in a six round bout Kaufman, who takes care of his physical condition, might be able to make Johnson extend himself, and that is why Promoter O'Brien has lines out for a match. Meanwhile Langford has decided to remain here until he is convinced that he cannot secure a match with either Kaufman or Johnson at O'Brien's club. Langford has increased confidence in his ability to beat Kaufman as easily as he whipped Lang, while he says six rounds would be enough to prove his superiority over Johnson.

Johnson, Kaufman and Langford are the best heavyweights in the world and Jack O'Brien thinks he sees a chance to reap a golden harvest by arranging a match in which two of them will figure. He is going to box Johnson soon as a sort of appetizer and if he can show the big negro that there's big money in a six round bout in Quakerville he believes he can sign him to meet either of his challengers.

Buck Crouse, a promising Pittsburg middleweight, is ready to meet anybody in his class. He knocked out Ted Nelson of Australia in Boston recently, which increased his fame. Crouse has issued a challenge to meet the winner of the ten round bout between Tom McMahon of the Smoky City and Bill McKinnon of Boston. McKinnon is a formidable boxer who has beaten some first class men. McMahon is a terrific puncher who needs experience. It is predicted that the bout will bring about a decisive result.

In reply to numerous questions Referee Charley White has made this reply:

"While decisions on points are not legal in this state, a knockout must be recorded as an official verdict. If K. O. Brown had knocked out Wolgast in either of their bouts he would have won the lightweight championship, as they met in each instance at 133 pounds ringside. When I use the term 'knockout' I mean that a man must be counted out by the referee. In that event it is not necessary for the referee to announce the winner, for the knockout works automatically. A man is counted out, which means that he is unable to arise inside of ten seconds. Therefore he is beaten beyond hope and loses his title. If any other weight conditions govern a bout a title cannot change hands on a knockout unless the men so agree before the bout begins. There shouldn't be any doubt about the real meaning of a knockout and its results."

It is reported on excellent terms that should the Frawley boxing bill pass the legislature at Albany, Gov. Dix would veto it.

There seems to be some doubt as to the return of Abe Attell, American featherweight champion, to the ring. Attell's physician says that the champion cannot box again for at least one year, because of the broken bone in his left arm received in the recent bout with Frankie Burns. Attell is more than 28 years old and his long rest cannot benefit him. He is said to be rather dubious as to the future, for he fears a return of the injury when he attempts to resume operations. If Attell decides to retire, therefore, there will be a scramble for his title. Jem Driscoll, the English featherweight champion, can lay claim to it, but Driscoll announced recently that he was through with the ring forever. Joe Coster, the local boxer, appears to be in line for the championship and will be generally recognized as such if Attell fails to come back.

In looking over K. O. Brown's ring record the fact stands out that in forty-four battles in which he has taken part since the beginning of 1909 he has scored just six knockouts. Among those who have stayed ten rounds with him are Pal Moore (three times), Johnny Moran, Charlie Goldman, Willie Jones, Willie Beecher (four times), Harry Thomas, Royo Driscoll, Harry Phillips, Billy Allen, Charley Griffin, Joe Ferguson, Young Sammy Smith, Joe Hyland, Joe Bedell, Ad Wolgast (twice), Tommy Murphy and One Round Hogan. This record prompts Owen Moran to ask why Brown is called "Knock Out."

THREE OF DETROIT'S FEROCIOUS TIGERS NOW CLAWING UP THEIR RIVALS

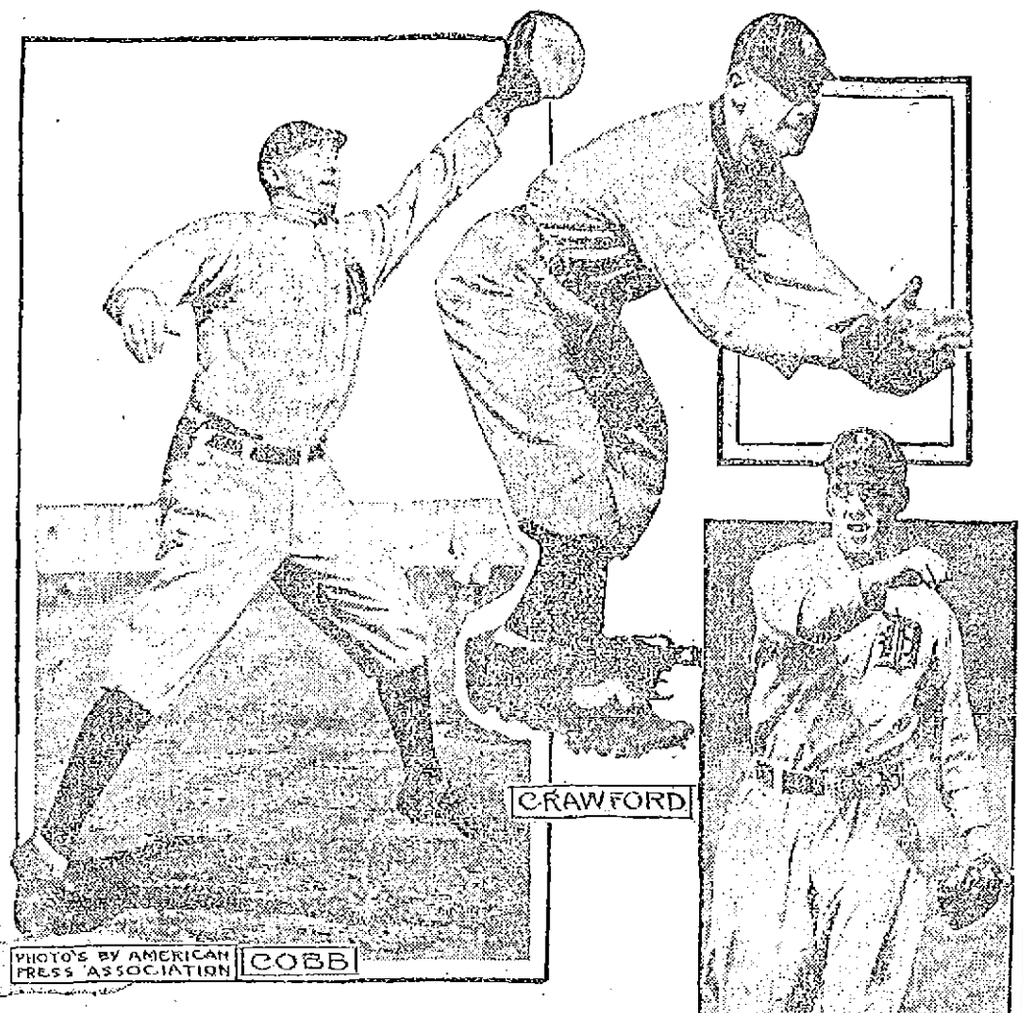

DETROIT, May 3—The wonderful early showing of Hughey Jennings' Tigers is causing Connie Mack, Hal Chase and other American league managers who consider their teams pennant contenders many sleepless nights. Before the season opened many critics predicted that the Tigers would be lucky if they landed in the first division. Ante-season dope has been knocked sky high, and now the Tiger men are headed pennantward with a great lead on their rivals. If they can keep up their present clip the ex-champions will have the banner cinched in July. The team is walloping the ball harder than ever, and Crawford and Cobb are keeping up their grand batting and running the bases better than ever. "Little Owain" Bush is playing a great game at short and purloining the bags like a demon. His big stick work is also in evidence. Detroit's record thus far is phenomenal, and there seems to be nothing in the west that can hope to cope with the team. It looks as if it will be up to New York, Philadelphia and Boston to stop the spurt of the Tigers.

STRUCK BY AUTO

Boy's Thigh Broken and He Has Bodily Injuries

Robert McGovern, aged 10 years, was hit by an automobile on the bridge in Andover street yesterday and was seriously injured. The automobile was driven by Dr. C. A. Hamblet and the doctor placed the injured boy in the automobile and hurried to St. John's hospital. At the hospital it was stated that the boy had sustained a broken thigh bone and several body bruises. He is the son of Mr. and Mrs. Edward McGovern of 76 Tyler street.

Dr. Hamblet is a veterinary surgeon. He is connected with the cattle bureau and is inspector of meats and provisions for the city of Lowell.

MOORE'S BOUT

He Easily Defeated Jack Redmond

BOSTON, May 3.—Pal Moore, the Philadelphia lightweight, never won an easier award than the one he gained over Jack Redmond of Milwaukee in their 12-round bout at the Armory A. A. last night.

It was practically with one hand, too, that Moore won, for his right hand was injured in the second round and he did not take many chances thereafter in using it. But for that accident the result might have been of an even more decisive nature.

While Moore made Redmond look like a fourth-rater, against a less clever and slower boxer than Moore the Milwaukean might show better form. He is a willing and game boxer.

Moore had lots of speed last night and showed as much cleverness as he ever displayed in this city. He landed on Redmond when and where he pleased. When he would miss he was always covered up against any returns that Redmond drove at him.

Moore blocked so well that Redmond landed few blows that had any steam behind them. Moore worked so fast, both with his hands and on his feet, that at times he bewildered Redmond, and before Jack located Pal some snappy lefts were landed on the former's face or body.

Several times Moore landed three blows on Redmond's face in such rapid order that Redmond did not have time to block them. Moore changed his point of attacks continually. First he would shoot lefts and rights to the face and jaw and then would hook lefts into the body, and there was a lot of sting to the blows.

Moore caused considerable laughter at times by the way he would land a backhand blow with the left on the face and then bring it back on the jaw. Several times Moore made Redmond miss unsteady with left hooks on the jaw, but Redmond always came back for more and he got it in good style.

We issue Letters of Credit for travellers, available in all parts of the world. Correspondents of Baring Brothers & Co., Ltd.

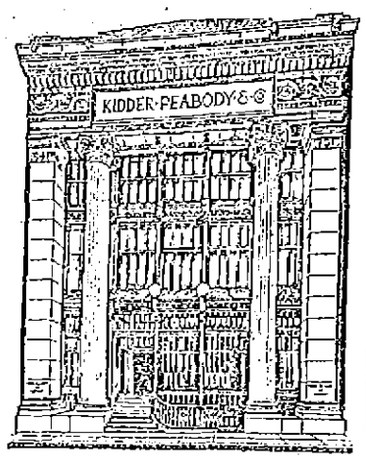

KIDDER, PEABODY & CO.
BANKERS
115 DEVONSHIRE STREET BOSTON
56 WALL STREET NEW YORK

O'Sullivan's Arch Support Shoes

Offer the greatest help and relief to sufferers from foot troubles. Never fail to cure the worst case of fallen insteps. No other shoes built just like them. Easy to wear. No "breaking in" required. Price

$5.00

MEN OR WOMEN

O'Sullivan Bros. Co.
Makers, Opp. City Hall.

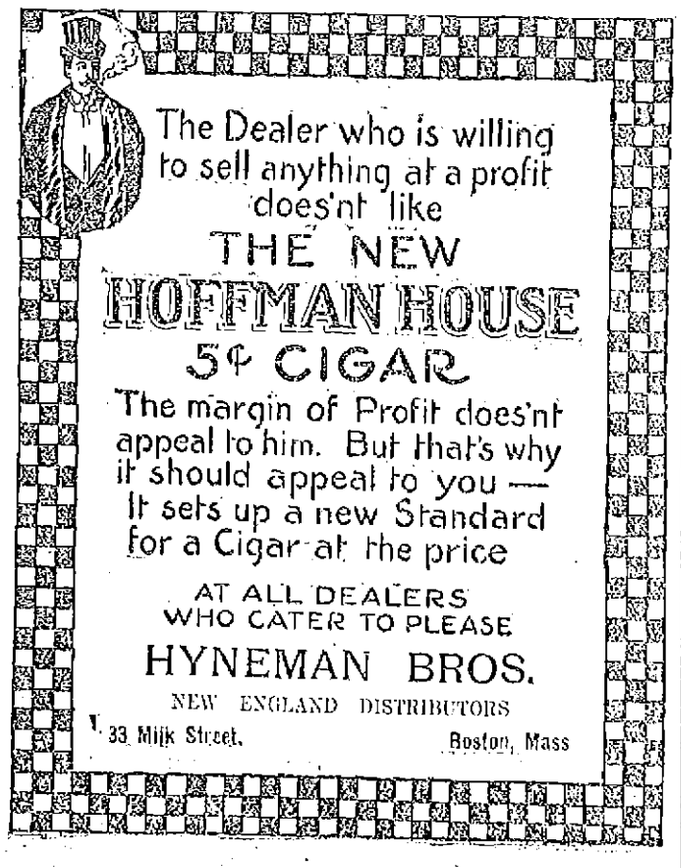

Everready 12 Bladed $1 Safety Razor

So simple in construction, we can sell it for $1.00.

So strong and well-made, it lasts a lifetime.

So quick, clean, safe and keen—it's the *best* shaver of them all. At all stores.

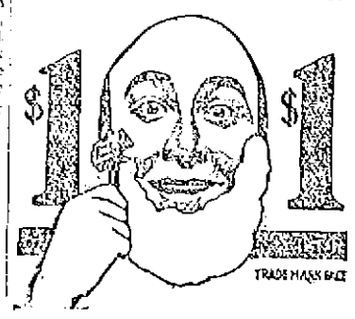

Cremo 5¢ CIGAR
You try one!

7-20-4 10c Cigar

Largest selling brand of 10c cigars in the world. ENOUGH SAID—Factory, Manchester, New Hampshire.

Bright, Sears & Co.
BANKERS AND BROKERS
Wyman's Exchange
SECOND FLOOR

REST AND HEALTH TO MOTHER AND CHILD.

MRS. WINSLOW'S SOOTHING SYRUP has been used for over SIXTY YEARS by MILLIONS of MOTHERS for their CHILDREN WHILE TEETHING, with PERFECT SUCCESS. It SOOTHES the CHILD, SOFTENS the GUMS, ALLAYS all PAIN; CURES WIND COLIC, and is the best remedy for DIARRHŒA. It is absolutely harmless. Be sure and ask for "Mrs. Winslow's Soothing Syrup," and take no other kind. Twenty-five cents a bottle.

A HUMOROUS TALK

Joseph Smith Addressed the American Jersey Cattle Club

NEW YORK, May 3.—The American Jersey cattle club held its annual banquet last night at the Manhattan hotel. It was attended by about 75 members. Among the guests was May Irwin, who is interested in raising cattle on her island home in the St. Lawrence section, and among the speakers were Joseph Smith of Lowell, Maxwell, Evarts of Vermont and Prof. Wing of Cornell. Mr. Smith spoke on "Cows and Other Things—Mostly Other Things."

"The four most important agricultural products of this republic," said Mr. Smith, "are the hog, the hen, the farmer and the cow, and the greatest of these is the cow. There are a lot of fussy purists who insist that these are neither agricultural nor products, but that is a mere detail. Inasmuch as the gentlemen of this club are farmers I will give the farmer precedence. There are two definitions of farmer: First, a man who cultivates the soil; and second any American who visits New York and gets separated from his money. We are not in the second class—yet.

"There are three classes of farmers: The scientific farmer who makes money, the plain farmer who makes trouble, and the gentleman farmer who makes a bluff.

"Having defined and classified the farmer I will now proceed to the cow. In these days of scientific management and intensive culture, the cow is the whole shooting match; she feeds the farmer and supports the whole agricultural fabric on her back, including the hog, the hen and the hired hand.

"You will note the cow leads the procession. Cotton may be king, but the cow is queen—the queen of our pastures, the source of our prosperity, the basis of the farmer's pride.

"The famous cow of Queen Meve caused years of war in ancient Ireland and started an army of poets singing and an army of men fighting. She was a famous milker and possibly an ancestress of your Jersey cow, but she produced more murder than milk, more battle than butter.

"If you read between the lines of Genesis you must conclude that Abraham had a nice taste for other people's milch cows; and the fine art with which his grandson Jacob mixed up the cows of his father-in-law Laban, so as to increase his rakeoff of blemished and spotted stock, has seldom been equaled, even by his sophisticated descendants. The sons of Jacob today are more interested in the bulls and bears of the stock farm than in the cows; they are indifferent as to who gets the milk of the kine, provided they get the milk of the cocoanut.

"The most famous of the breed in modern times was Mrs. O'Leary's cow of Chicago; the new and modern Windy city is a monument to her activities; and like a great many of the heroes and humbugs of this age, she owes her notoriety to her ability as a kicker. I have always regarded Mrs. O'Leary's cow as the antetype and model of a contemporary Boston reformer. She didn't hide her light under a bushel; she kicked it where it would do the most damage.

"Today the cow is the object of much attention all over the country; politicians, pathologists, policemen, bacteriologists and boards of health are camped on her trail; she is the cause of more law and language, trials and decisions than the Ten Commandments; her milk and her meat are in everybody's mouth; we are compelled to water cows under certain conditions and forbidden to water milk under any conditions; she and her products are guarded like pearls of great price; when they are not sterilized they are penalized, and when they are not labeled and analyzed they are libeled and anathemized.

"In former days we worshiped the declaration of independence, the constitution of the United States and George Washington. In this age we bow down to the Pure Food law, Dr. Wiley and the Muckrake magazines; and we do not seem to be very happy over the change.

"To the purists of the pure food law all things are pure when they are sterilized, canned, bottled, cased, sealed and duly labeled with their origins and names. The high priest of the pure food temple is Dr. Wiley, who suspects, smells, fingers, analyzes and calls things names which the producer doesn't recognize and the consumer never heard of.

"Dr. Wiley had Theodore Roosevelt looking like a deaf and dumb man, Victor Murdock, looking like a barnyard hen, La Follette looking like a church mouse and William Jennings Bryan like a little girl in Sunday school class. Today all this is changed; the doctor is as mild as skimmed milk.

"An age of peace is beginning to dawn; the muckrakers are growing conservative and whacking the Mormons instead of the grafters; the suffragettes are not suffering as much as tom of locking them f epe rary l d they did; we are returning to the custom of locking up our lunatics instead of sending them to congress; and in a few years a timid man may be able to go home in the dark—if he lives outside of New York.

"To return to my subject, "Cows and Other Things," the next time I dine with you I will discuss that question."

SOCIAL AND FRATERNAL

The regular weekly meeting of Garfield colony, United Order of Pilgrim Fathers, was held last night in Pilgrim hall. There was a large attendance and considerable routine business was transacted during the evening. An invitation was received and accepted to attend a reception to be tendered by Miantonomo colony of Lawrence to the supreme lieutenant governor Mahlon D. Currier, on Monday evening, May 8. The supreme governor and other supreme officers will also be present.

Women's Relief Corps

There was a large attendance at the regular meeting of B. F. Butler Women's Relief Corps, last night, the meeting being preceded by a supper. Mrs. Sarah L. Murphy, the departmental president of Ladies of the G. A. R., was the guest of the evening. During the business meeting one new member was initiated and four applications for membership were received.

The corps voted to celebrate peace and arbitr tion day on May 18 and Flag day on June 14 with appropriate exercises.

Under the good of the order there were remarks by Mrs. Sarah L. Murphy, Dept. Pres. of Mass., and Mrs. Gladwin. A letter from a former member, Mrs. Anna R. Philbrick of Cleveland, Ohio, was read, telling of the corps' work in that state.

Highland Union Rebekah

The Highland Union Rebekah lodge, 31, I. O. O. F., held its regular meeting in Highland hall, Branch street, Monday, May 1. N. G. Sister Whitely presided. Regular routine of business. Four applications balloted upon. The degree staff is preparing for initiation, May 15.

A PUBLIC REQUEST

The most effective announcement I ever made to the people of Lowell was that of last week.

In my efforts to reduce my stock of woolens, I ruthlessly jabbed the knife deep into values right and left. The result was instantaneous. You came, you saw with your own eyes. You bought with all the ardor and eagerness of satisfied conviction and gave me the biggest business in the history of my Lowell store.

I appealed to those of you who had seen the goods to tell your friends what you had seen. I appealed to you to send in your friends if you had found my offer to be just as I represented it in the papers.

My appeal was answered beyond expectation—away beyond expectation—and was evidence anew that no man can throw himself upon the people and not receive discriminating justice. I thank you collectively because in the rush of Saturday and Monday it was impossible to take memoranda of all the men who told my salesmen that they had been sent in by this customer or the other.

The past two or three days has augmented the numbers who have seen the boldness and abandon with which I am dispatching high grade values from the country's best woolen mills. A word from you, men, will go as far with YOUR friends as your other friends' word went with you. May I ask you to tell your friends what I am selling—tell them the prices you saw—tell them the goods you saw. Tell—tell them to come into me.

Suit $10 To Order

MITCHELL THE Tailor 24 Central St. LOWELL

16 YEARS OLD

Boy More Than Six Feet Tall

BOSTON, May 3—When Julian Haden arrived yesterday on the Red Star liner Manitou and told the immigration officials he was only 16 years of age they gasped in astonishment, for Julian is more than six feet in height and looks at least 25.

Haden is the son of a Presbyterian missionary in China and he talks Chinese like a native. He was born in Shanghai and is on his way to attend school at Mt. Hermon, near Northampton.

Haden was one of four English speaking passengers on the Manitou, the majority of the 30 travelers being foreigners, Mrs. Charles Moser, wife of the American consul at Aden, Arabia, returned on the steamer on her way to her home in Washington, where she will be joined in a few weeks by her husband.

The Manitou was delayed a day on her passage from Antwerp by severe weather. She brought in a very large general cargo.

SUNDAY PAPERS

No Excuse for Them, Says Jas. S. Hastings

James S. Hastings, president of the Men's club of the First Universalist church, a newly organized body, addressed the club last night. He talked on Sunday newspapers and their effect upon the moral and church-going tendencies of the present day.

He said that six papers a week are enough for the average man and a daily newspaper has become a household necessity. He said that Sunday papers were really illegally offered for sale on the Lord's day as well as being a menace to the public by concentrating attention upon matters much better laid aside for the day.

He criticized the makeup of these papers, declaring that they rehashed the week's news and that they dwelt unduly upon the harrowing details of murders and horrors and that, all in all, there was no excuse for their being issued.

Mr. Hastings quoted from eminent writers to show that they agreed with him that daily newspapers are an educating influence when cleanly and properly conducted and he included the Lowell dailies as samples of a good influence.

A BOX PARTY

HELD AT HOME OF GERTRUDE ST. ONGE

A delightful box party was held last night at the home of Miss Gertrude St. Onge, 141 Aiken avenue, under the auspices of the officers of the flower table at the coming festival of L'Association Catholique, who are: President, Urgele Favreau; vice president, Henri Simard; assistants, Misses Gertrude St. Onge and Blanche Smith.

The affair was successful in every way and netted a neat little sum. The boxes which were very attractive were sold to the highest bidder by Auctioneer Xavier Delisle, and the latter proved the right man in the right place, for as mentioned the proceeds of the sale were very substantial.

The evening was closed with a highly entertaining program rendered by Mr. Henri Vincent who gave delightful cornet solos, and by Miss Blanche Smith, who entertained the guests with readings and songs. There were also songs by the entire assembly.

TEACHERS' BANQUET

Dr. Burton Spoke on "Education and Responsibility"

About 200 guests were present at the second annual banquet of the Lowell Teachers organization held last night at the Normal school building in Broadway, and the affair was proclaimed by all as successful if not more than last year. The banquet was held in the lecture room where the effect was a pleasing one. The seats had been removed and the tasteful coloring of the room and the many objects of art combined with the table decorations of pink made a beautiful setting.

Among the guests besides the members of the organization were Superintendent Arthur K. Whitcomb, all the members of the school board, President Marion Leroy of Smith college, Albert Edmund Brown, professor of vocal music at the Normal school, and several others.

The festivities opened with an invocation by Rev. James M. Craig and then a dainty meal was served. This was followed by an opening address by Miss Belle Bachelder, president of the organization, who after calling to order made reference in behalf of the teachers to the splendid opportunity that was afforded the teachers, during the season, in the six coures of instruction given them by the Normal school faculty. The speaker then announced that the election of officers would be held at the next meeting which will be held at 4.30 o'clock June 6. Notice was given of a proposed amendment to the constitution, making the annual membership fee of the organization one dollar instead of fifty cents. This will be acted upon at the next meeting when the different committees will also make their report.

Before the principal address was given by President Burton of Smith college, Professor Brown rendered delightful songs with Mrs. Brown at the piano. He was applauded to the echo and had to respond to many encores.

A letter from Mr. David Snelly of the state board of education, expressing his regrets at not being able to be present, having another engagement at Everett, was read by the secretary of the organization. Then the following were called upon by the president for two-minute speeches: Principal Cyrus A. Durgin of the Normal school, Franklin T. Johnson, president of the school board and Superintendent Whitcomb, all of whom congratulated the organization upon its success and the perfection of detail in the banquet arrangements.

Dr. Burton was then introduced and spoke on "Education and Responsibility." The speaker went into the details of the important subject he was handling. His discourse was of a very interesting nature.

Dr. Burton discussed some of the problems of education, with what he called the "brutal frankness of blood relations." Referring to vocational training, he said: "Probably we have been mistaken in thinking that it is necessary to separate into two watertight compartments, culture and education. I am inclined to think that if it is education at all, it is possible at the same time to so educate a boy or a girl that they may be both cultured and efficient. All over the world today the German is crowding out the Englishman, not because Germany has passed over entirely to a technical form of education, because there is no country in the world that is producing so much in the way of new aspects of truth; but you will find the secret in the new aspects of education. Not for a moment do I think that Germany is anxious to wipe England off the map, but she is determined to achieve commercial supremacy, and she is backing it up with an educational system which is producing young men who are both cultured and effective, prepared for the work of the world."

Referring to the college, he spoke of the problem of administration, and then of student activities. Psychologically, he said, we can justify student activities; but what is the difficulty? Woodrow Wilson in his campaign said "An optimist is a man who makes lemonade out of every lemon which you hand him." In a sense, that is the duty of the college. That same Woodrow Wilson, speaking of college activities, said that the side-show had swallowed the circus.

"I am not arguing for the abolition of student activities; but I would like to see the day when it is recognized that just because a man is interested in his work, he is not a social outcast."

"Who are the parties that are responsible for the solution of these problems? The first party, of course, is the educator. But the educator cannot do it alone. It is impossible for you to thrust down the intellectual throats of your pupils the knowledge that you want to, unless there is a sense of responsibility on the part of the student.

"But someone else is responsible. It is absolutely impossible for either the teacher or the pupil to do the work they are expected to do, unless there is the right sort of cooperation and interest and support on the part of the home and the parents. And there is another party, the state. We are the state. We are the ones who are today making the state what it is. While our schools should lift the community life, yet it is impossible for the schools to be what they should be, unless there is the right standard of civilization prevailing in the community.

"We are proud of our gifts as American citizens, but we forget this great fundamental truth expressed in the old words, 'noblesse oblige.' Largeness of gifts means largeness of responsibility. If we are proud of our gifts and rejoice in the opportunities that are ours, let us realize also that that is only a suggestion of the largeness of our responsibility. To whom, much has been given, of him also will much be required."

After the completion of the program there was an hour of sociability.

The committee in charge of the banquet was as follows: Miss Anna W. Devereaux, chairman; Miss Adelaide Baker, Miss Mary Fay, Miss Anna Burnham, Miss Katherine Jantzen, Miss Mabel Ewing, Miss Ida Flint, Miss E. Belle Perham.

NELSON'S Basement Grocery

Double S.H. Stamps

TEA COFFEE PURE FOODS We SLICE THE PRICE NOT THE QUALITY "LOWEST PRICES IN LOWELL"

POTATOES 17c Peck

EGGS Strictly Fresh 20c Dozen

PURE LARD 3, 5 and 10 lb. Pails 11c lb.

SUGAR.....5c lb.

COFFEE Fresh Roasted 18c to 35c lb.

TEA Delicious 18c to 60c lb.

HEINZ PICKLES Sweet and Sour 25c qt.

OLIVES Plain and Stuffed 30c qt.

CORN, PEAS and TOMATOES 3 cans 25c

HAVE YOU SEEN THE SURPRISE TABLE?

Nelson's DEPARTMENT STORE BASEMENT Merrimack and Central Streets

Run For Toiletine

Teach your children, when accidents happen, to run for the Toiletine bottle. Every family should keep within easy reach of every member of the household, a bottle of this valuable remedy. It will prove to be worth many times its cost for the children's bumps and bruises alone.

TOILETINE Reg. U.S. Pat. Off. Soothes and Heals

For colds, coughs, sore throat and croup Toiletine affords quick and lasting relief. It allays inflammation in every form. It is as harmless as it is effective. Any child may take it with absolute safety. If you suffer from any throat trouble, chapped hands, chilblains or wounds that are slow to heal—use Toiletine.

LET US SEND YOU A LIBERAL SAMPLE

Send the name of your druggist and three two cent stamps for a sample bottle (¼ regular 25c size). Try it and you will see how necessary Toiletine is in your house.

The Toiletine Company

13 Hope Street, Greenfield, Mass.

GUARANTEED PILE CURE

BACKED BY YOUR LEADING DRUGGIST

If you have any kind of piles, get a box of Dr. Leonhardt's Hem-Roid at Carter & Sherburne's, Lowell, Mass., and druggists everywhere on the money-back plan.

Hem-Roid is made from Dr. Leonhardt's own prescription—a tablet remedy, taken internally and cures thoroughly by removing the internal cause of piles, something that suppositories, ointments or cutting operations will not do.

$1.00 for large bottle which lasts 24 days. Dr. Leonhardt Co., Station B, Buffalo, N. Y. Write for booklet.

A LOWELL MAN

Placed Under Arrest in Providence

PROVIDENCE, May 3.—Thomas J. Regan, 51 years old, of Lowell, Mass., was arrested by Chicago officers here yesterday for extradition to Illinois. He is wanted on a charge of burglary and larceny in Chicago.

Regan was taken into custody here on a charge of "palming" a pair of diamond cuff buttons in a Weybosset street jewelry shop and fined $50 and costs in the district court on his plea of guilty. He was suspected of being a crook and his picture was sent broadcast about the country. The Chicago police quickly asked for him.

Regan sent to relatives in Lowell for aid and then waived all legal rights on the requisition proceedings. Regan departed in custody on the train for Worcester, having been brought in from Cranston jail.

The Fountain Head of Life Is The Stomach

A man who has a weak and impaired stomach and who does not properly digest his food will soon find that his blood has become weak and impoverished, and that his whole body is improperly and insufficiently nourished.

Dr. PIERCE'S GOLDEN MEDICAL DISCOVERY makes the stomach strong, promotes the flow of digestive juices, restores the lost appetite, makes assimilation perfect, invigorates the liver and purifies and enriches the blood. It is the great blood-maker, flesh-builder and restorative nerve tonic. It makes men strong in body, active in mind and cool in judgement.

This "Discovery" is a pure, glyceric extract of American medical roots, absolutely free from alcohol and all injurious, habit-forming drugs. All its ingredients are printed on its wrappers. It has no relationship with secret nostrums. Its every ingredient is endorsed by the leaders in all the schools of medicine. Don't accept a secret nostrum as a substitute for this time-proven remedy of known composition. Ask your neighbors. They must know of many cures made by it during past 40 years, right in your own neighborhood. World's Dispensary Medical Association, Dr. R. V. Pierce, Pres., Buffalo, N. Y.

Carroll Bros.

PLUMBERS, STEAM FITTERS AND SHEET METAL WORKERS

36 Middle Street Telephone 1650

THE LOWELL SUN

JOHN H. HARRINGTON, Proprietor

SUN BUILDING, MERRIMACK SQUARE, LOWELL, MASS.

Member of the Associated Press

THREE DOLLARS PER YEAR. TWENTY-FIVE CENTS PER MONTH

The sworn daily average circulation of The Lowell Sun for the year 1910 was

15,976

Sworn to by John H. Harrington, proprietor, Martin H. Reidy, business manager, and Alfred Pilotte, pressman, of The Sun, before me, January 2, 1911. J. JOSEPH HENNESSY, Notary Public.

The building prospects of the season would be more secure if we had a board of arbitration to settle disputes between employer and employe and prevent the possibility of strikes that may tie up building projects of various kinds. The danger of such strikes prevents contractors from figuring on plans as they otherwise would.

THE BIENNIAL ELECTION BILL

As usual the legislature has had to consider a bill providing for biennial elections. In the past this measure has been unaccompanied by any provision for the recall, but the bill before the legislature at the present time providing for biennial elections contains a provision for the recall of state officials. The democrats of the state are not in favor of biennial elections, believing that two years would be too long to hold a bad official in office; but if the recall, the initiative and referendum be provided then there would be very little objection to having but one election and one session of the legislature every two years.

Other states find no disadvantage from biennial elections, and any disadvantage that might arise would be offset by the recall and the other provisions that are now considered necessary adjuncts of the biennial election scheme.

Massachusetts and Rhode Island stand alone with annual terms for their governors, a majority of the states electing for four years, the others for three or two with the exceptions mentioned. There is equal diversity in the term of the legislature. That of Alabama meets but once every four years, and the session is limited to fifty days. No legislature can do much harm in that time. The only states of which the legislatures hold annual sessions are Georgia, Massachusetts, New Jersey, New York, Rhode Island and South Carolina. All the other legislatures with the exception of that of Alabama hold biennial sessions, so that if Massachusetts voted in favor of biennial elections, she would merely take her stand with the majority.

TO COMPENSATE PRISONERS UNNECESSARILY DETAINED

A bill introduced into the legislature by Representative Tufts has for its object the compensation of persons confined for more than six months in prison while awaiting trial.

Perhaps this bill was suggested by the case of Hattie Leblanc who was detained in prison for a year before her case came to trial. She was then acquitted, but she had no redress. As it happened her time was not worth a great deal, if judged by her earning capacity; but in other cases the person confined might set a very high value upon his or her time. For instance, a professional man taken away from his business and held in prison for a year, might claim very heavy compensation if at the end of that time he were found not guilty.

There seems to be good ground for claiming compensation in such a case, and yet it may interfere in a measure with the administration of justice. It will at least help to hasten trials in criminal cases. At the present time the court dockets in Massachusetts are so crowded with cases that it is difficult to get a speedy trial at any time.

It is charged that as an aid to conviction, to force a confession or break the spirit of the prisoners, some district attorneys hold back certain criminal trials without any justification and without a proper motive.

To prevent such a possibility any measure that will prevent the laws delays will benefit the public generally, and will protect suspected persons especially from unnecessary confinement in prison while awaiting trial on charges of which they may not be guilty. As for the guilty it will also save them from prolonged suspense which is usually the worst form of suffering that any prisoner endures no matter how long his confinement.

Where any person who is not guilty is detained for a long time on mere suspicion, and often it may be on groundless suspicion, then it is only right that he should be compensated not only for the time lost but for the ignominy of being unjustly imprisoned and for the mental anguish thereby suffered.

STAMP OUT THE PADRONE SYSTEM

The padrone bill now before the legislature is one that should be made comprehensive and severe in its penalties in order to put a stop to the iniquity of the padrone system. We have had mild examples of the system in our own city in cases in which the padrone or his agents were convicted in court for forcing men to pay for jobs which they could not possibly keep and then refusing to return any part of the money. But this is a slight offence compared with that of going over to Europe and imposing upon the credulity of simple-minded people by promising them remunerative employment in this country and then exacting a portion of their earnings for the first year or more. There is good reason to believe that this system has been practised to some extent in Lowell and other mill cities of this state, although the proof is difficult to find.

When some years ago a big mill was being built in Lawrence, the fact was advertised extensively in Italy and other European countries, with pictures of the operatives coming out of the mill doors with their pay envelopes and entering a bank to deposit their money. When these operatives were thrown out of work they accused the bosses of bringing them to this country on the promise of steady work. The "steady work" was not forthcoming and some of the men thus left penniless and without employment became desperate; and, feeling that they were imposed upon they probably joined gangs of criminals that committed various crimes throughout the state. These men were undoubtedly the victims of the padrone system, and their crimes, whether highway robberies or murder, were primarily due to the imposition practised upon them by padrones who assured them of permanent employment at good wages after reaching this country.

The padrone system ranks with the work of the Black Hand and the kidnappers; and those who are found engaged in it should be punished with almost equal severity.

We have an alien contract law in this country forbidding the bringing of foreign labor to our shores under contract. But the padrone system defeats the purpose of this law and imposes not only on the actual victims but also upon laboring people of the state to which the padrones import their slaves.

THE OPERA HOUSE

The Thompson-Flynn stock company will resume its engagement at the Opera House today with a matinee and evening performance of "Merely Mary Ann," which will be the bill for the remainder of the week except Thursday. Friday afternoon, souvenir photographs of Forrest Stanley, will be given.—Adv.

POLLY OF THE CIRCUS

The prettiest play that has ever been presented at the Opera House in a long while will be seen on May 11th. This play, "Polly of the Circus," was seen at the Liberty Theatre, New York City, for one solid year and was one of the season's biggest successes. The circus scenes and acts are produced by Frederick Thompson, of Luna Park, Coney Island, and Hippodrome, New York City, fame.—Adv.

"BRIGHT EYES"

When Edmund Rostand wrote his fanciful tragedy "Chantecler," which has created a sensation in France and is expected to reach the same degree of popularity in this country, he probably did not dream of the popularity he was creating for the humble but haughty denizen of the barnyard he chose as his hero. But Paris, parisiens, went crazy over "Chantecler" and proceeded to bring the character into a popularity that must have caused the roosters of France to become even more overbearing than those birds have always been. Milliners and modists were the first to seize on the new craze and Chantecler gowns and hats were soon seen in shop windows and on the boulevards. Then came an expatriated American bartender and the "Chantecler Cocktail," eminently suitable name that, became the morning drink of all Paris. Presently Chantecler was the most popular name in Paris and was applied to all sorts of patented articles from shoe polish to an automobile.

The craze has not yet reached America in all its fury but the American presentation of the play will doubtless give it an impetus. The first American theatrical manager to seize on the craze was Jos. M. Gaites, who introduced in his new musical play "Bright Eyes," a musical number consisting of a duet and ensemble the refrain of which is "If you will be my chanteler, I'll be your Chantecler." In this number the members of the chorus are dressed as barnyard fowls, ranging from demure hens and haughty roosters to fluffy little yellow chicks. The number proved a decided sensation during the New York run of the play and was hailed as the one musical comedy novelty of the season. "Bright Eyes" will be the attraction at the Opera House for one night only, Thursday evening, May the fourth.—Adv.

What Cuticura Soap and Ointment Have Done for Skin-Tortured Babies

Letters from Three Grateful Parents

BABY SHELDON

Mrs. Egbert Sheldon, Litchfield, Conn., writes: "My little son began to have sores come out on his face. I had a physician treat him, but the sores grew worse. They began to come on his arms, body and chest. Then I called another physician. Still he grew worse. At the end of about a year and a half of suffering we had to tie his hands to prevent him tearing the flesh. I got a cake of Cuticura Soap and a box of Cuticura Ointment and followed directions. At the end of two months the sores were all well. I say that only for the wonderful Cuticura Remedies my precious child would have died."

BABY FOGEL

H. M. Fogel, R. F. D. 1, Bath, Pa., writes: "When my baby was two months old it got eczema on top of her hands, on her face and inside her nose and mouth. It itched so frightfully that the poor little girl could not rest and her mother was forced to sit in a rocking chair with the baby, day and night. We got some Cuticura Soap and Ointment. In three days the crust began to come off and now the baby is cured without a mark. 'Cuticura' seems a wonderful remedy for this disease and anyone having eczema should not delay in getting it."

BABY CRAVER

Mrs. Freeman Craver, 311 Lewis St., Syracuse N. Y., writes: "When my little girl was about eight months old, she was taken with a very irritating breaking out. I consulted our physician and found she was suffering from eczema. I used the ointment he gave me, without any relief. Then I purchased a box of Cuticura Ointment. I did as I found directions and she was entirely cured."

Although Cuticura Soap and Ointment are sold by druggists and dealers everywhere, a liberal sample of each, with 32-page booklet on the skin, will be sent, post-free, on application to "Cuticura," Dept. J, Boston.

SPRUCE EDGINGS

Thoroughly dry Spruce Edgings in $1.00 and $2.00 loads. Nothing as good for quick cooking and kindling other fuels. Prompt delivery. Telephones 1180 and 2480. When one is busy call the other.

John P. Quinn

Office and Yards Gorham and Dix Sts.

M. H. McDonough Sons

Undertakers and Embalmers

WORK PROMPTLY ATTENDED TO, DAY OR NIGHT

Carriages Furnished for Weddings, Christenings and Funerals.

Office, 108 Gorham street. Tel. 906-1
Residence, 188 South street. Tel. 906-2

SPECIALS

Steamed clams, 20c; fried oysters and French fries, 25c; fried clams and French fries, 25c. Call and see us.

LOWELL INN

Busiest place on Central street

ST. THOMAS' SALVE

Is most wonderful. It cures like magic. We have more than 200 testimonials from people in this city who have been cured of different ailments. We have sold thousands of boxes. There has never been its equal on the market. For sale at all druggists. 25c a box. Order a trial box. No home should be without it.

HATHAWAY THEATRE

"The Great Divide," William Vaughn Moody's great play of western mining life which is being excellently presented by the Donald Meek stock company with Severin DeDeyn, is proving to be the dramatic hit of the season at the Hathaway and is drawing large and appreciative audiences. The play is being presented from the original manuscript without curtailment of even the slightest detail and with special scenery of a most attractive and picturesque kind.

Severin DeDeyn and Mabelle Estelle in the leading roles originally played by Henry Miller and Margaret Anglin give a faultless interpretation of two most exacting roles. Both are thoroughly at home in the parts having played the piece with great success while on the road. The other members of the company are all cast in congenial roles and the performance runs smoothly throughout. The play is one of absorbing interest and while intensely dramatic in parts does not become melo-dramatic. The plot is original and out of the ordinary, hence enhancing the interest. "The hero" is introduced under the most disappointing if not repulsive circumstances and the playwright compels him to win his way into the good graces of his audience as the play progresses, which he does. The "heroine" is compelled to learn to love her husband whom she married under duress and she does. The plot therefore, is most ingenious and is evolved in a most interesting manner. Next week will be the last week of the Donald Meek company for this season though the company is saying simply "Au Revoir but not Goodby" and for a proper closing attraction the celebrated comedy, "The Bachelor's Honeymoon" will be offered with the full company in the cast. Seats for next week's performances now on sale.—Adv.

MERRIMACK SQUARE THEATRE

Patrons of the Merrimack Square theatre were pleasantly surprised this week at finding a cool, even temperature throughout the afternoon and evening, made possible by the new system of ventilation installed by the management. Despite the fact that it was uncomfortably warm in the street and out of doors during the earlier part of the week, those who visited this playhouse found conditions comfortable and convenient. No matter how warm it may be outside, those who frequent this theatre during the coming summer months will find the temperature at a normal figure at all times. The newly decorated foyer to the theatre proper is an added feature that is appreciated by all. Potted plants and flowers have been conveniently placed, giving a most artistic touch to the already beautiful entrance.

H. S. Whitney's Operatic Dolls die with the best entertainment seen at a local playhouse this season. The act is a distinct novelty and one that is sure to please. Harry Holman & Co., presenting a clean, up-to-date comedy sketch entitled "The Wise Old Owl," continues to amuse all who attend and Grimm and Satchell, comedians of the first rank, have received their share of recognition for their clever work. Miss Virginia Kelsey, the young woman with the double-voice shares in the honors and Miss Graham, in songs, is as popular as ever. The motion pictures are great.—Adv.

ACADEMY OF MUSIC

An entertaining program has been arranged for the first three days of this week at this popular vaudeville and picture theatre. The Arnaut brothers, two talented juveniles, appear in a knockabout musical acrobatic specialty. Dave Lynn, the funny comedian, entertains in songs and stories, and the Cardonnie Sisters are versatile dancers.—Adv.

MARRIED AGAIN

Elopers Went Through Second Ceremony

NEWTON, May 3.—Although married once before, only in a much quieter way than last night, Mrs. Dorothy Gilman Aiken Rockefeller, daughter of Mr. and Mrs. Fred Aiken, 157 Webster street, West Newton, was again married last night to Albert Franklin Rockefeller, son of John D. Rockefeller of Auburndale, at the home of the bride's parents.

The couple were secretly married on April 20 at Nashua, N. H., by a justice of the peace. The couple forgot to get his name in the rush to be in their homes without the knowledge of their parents. They only managed to keep the secret a day, however, when it became known.

The wedding last evening was only witnessed by a few friends of the couple. It was solemnized by Rev. Robert W. Van Kirk, pastor of the Lincoln Park Baptist church, of which both bride and groom are members. The wedding march was played by Mrs. Francis M. Terrell, a sister of the bride. The maid of honor was Miss Maud Rockefeller, a sister of the groom and the best man was Walter S. Aiken, a brother of the bride.

The bride wore a gown of white silk messaline, her bridal veil was caught up with orange blossoms and she carried a large bouquet of bridal roses. The maid of honor was gowned in a dress of Alice blue silk trimmed with lace.

Following the ceremony a lunch was served to the guests, after which the couple, assisted by their parents, received those present.

Both bride and groom are very popular in this city, the bride being, until her elopement, a student at Lasell seminary at Auburndale, and the groom, a former member of the Newton high school, has for the past few years been employed in the commissary department of the New York Central lines.

The couple left on an extended wedding trip to New York, Niagara Falls and the west, and on their return will make their home with the bride's parents.

MOISTURE CAUSES ECZEMA

Constant moisture is a common cause of eczema, infants and dessy people are often affected where the folds of the skin come in contact. Washwomen are very apt to have severe eczema upon the hands, which is often incurable so long as the hands are frequently in water. In treating eczema, water and soap should be sparingly used, or not at all. Simply apply a small quantity of Cadum, the new skin remedy, night and morning, and the trouble will disappear. Itching stops with the first application, while the healing process is rapid. Cadum also possesses high curative powers in the treatment of redness, pimples, blotches, rash, roughness, scaly skin, chafings, acne, sores, ulcers, eruptions, hives, tetter, itch, herpes, psoriasis, ringworm, itching piles. Trial box 10c At all druggists.

NOTICE

Applications for supt. of streets for Town of Chelmsford will be received and considered by the board of selectmen of said town not later than 4 p. m., Friday, May 5.

Home Remedy

Make your own blood purifier and spring tonic at home from herbs, and save money. You will know then just what you are taking: 1 oz. gentian root, 1 oz. sarsaparilla, 1 oz. queen of the meadow, 1 oz. yellow dock, 1 oz. wintergreen, 1 oz. essence checkerberry, 1 oz. spirits nitre. For full directions to prepare this medicine and how to take it, call at

GOODALE'S

Drug Store

217 CENTRAL STREET

Peterman's DISCOVERY KILLS BED BUGS

Peterman's Discovery—kills bed bugs and their eggs. A sure preventive.

Peterman's Roach Food—kills roaches, water bugs and beetles. Standard for 24 years.

Peterman's Ant Food—kills ants and fleas.

Peterman's Moth Food—Odorless—Kills moths. A sure preventive.

At all dealers. Insist on Peterman's.

PETERMAN'S RAID

NOTICE!

Lowell Co-operative Bank

The annual meeting of the shareholders of Lowell Co-operative Bank will be held Friday evening, May 12, 1911, in room 59, Central Block, 53 Central street, Lowell, Mass., for the election of officers for the ensuing year, to consider any proposed amendments to the by-laws and any other business that may legally come before the meeting.

WILLIAM D. BROWN, Clerk.

A semi-annual dividend at the rate of five per cent per annum has been declared. Shares in series 53 are now ready for sale at the office of the bank, 53 Central Block.

PUTNAM & SON CO.

166 Central Street

There Is a Lot of Satisfaction

For the mother who buys her boys' clothes here—Not alone in the good styles and excellent tailoring, but in the serviceable materials we sell that ensure good wear.

All Wool Suits for boys 8 years to 17 **$3.50**

All new and very attractive patterns, cheviots and wool cassimeres in gray mixtures and brown effects—the jackets made with bottom facings and great full knickerbocker trousers—Decidedly the best suits we have ever shown for.....$3.50

Blue Serge Suits all wool, warranted not to fade, for **$3.75**

Wonderfully good suits for little money, to fit boys 8 years to 17. Seams are all taped, so that they'll not pull out. The serge a fine wale, rich shade of blue, quite as good as the majority of suits sold for $5.00, for.....$3.75

Special Suits for boys 8 to 17 years, for **$5.00**

A display of new patterns in cheviots, cassimeres and fine blue serge that is unapproached. All of the newest colorings in cheviots and cassimeres, grays and gray mixtures and brown effects—Every suit carefully tailored and the fit is perfect. A very broad variety for you to choose from for $5.00

Fine Suits for Boys 8 years to 17

From Rogers, Peet & Co., and other very high class makers, in all the new colors, from.....$6.00 to $12.00

Russian Suits in new woolens and serges, for boys 3 years to 7 years, from .....$2.50 to $7.00

Smart Sailor Blouse Suits, fancy Scotch materials and serges, for boys 6 years to 10.....$3.00 to $8.00

Spring Reefers and Top Coats.

Wash Suits, all new, for boys 3 years to 10, in Russian blouse and sailor suits .....50c to $3.00

Boys' Neglige Shirts—The Spring patterns, madras, percale and silk stripe soisette .....50c to $1.00

Boys' Shirts with soft collars, madras, chambray and soisettes, 50c to $1.00

Boys' Spring Weight Underwear—Shirts with short sleeves, knicker drawers, and union suits, Balbriggans and jerseys, 25c to $1.00

Children's Rompers—The newest and prettiest styles you have ever seen, plain and trimmed.....50c to $1.00

Straw Hats for Boys and Children

Entirely new—many of these imported English straws in Man-O'-War and Jack Tar styles—Unlike any collection in Lowell .....50c to $3.00

Boys' Shoes—Low or high cut, in black leather or tans, $1.00 to $3.00

SOLON STEVENS

Elected President of School Alumni

The Lowell High School Alumni Association met last night in High school hall and besides transacting considerable business of importance elected officers for the ensuing year.

The meeting was presided over by

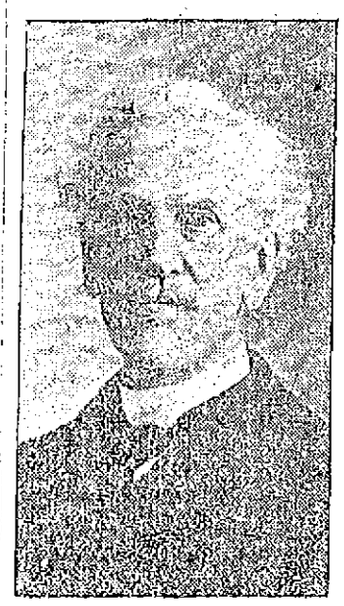

SOLON W. STEVENS

President Solon W. Stevens and the following officers were elected for the ensuing year:

President, Solon W. Stevens, class of 1853; first vice president, William A. Driscoll, class of 1901; second vice president, Edmund T. Simpson, class of 1888; recording secretary and clerk, Edith Richardson Dupee, class of 1899; corresponding secretary, Josephine M. Ockington, class of 1887; treasurer, Edward W. Trull, class of 1881.

Harriet Francena Brock, class of 1860; Daniel A. Swan, class of 1862; Winifred C. Haggerty, class of 1880; John J. Hogan, class of 1881; Cyrus W. Irish, class of 1881; Blanche Fay McGannon, class of 1882; Bessie Butler Hadley, class of 1887; Charles M. Forrest, class of 1891; William Sullivan, class of 1910.

During the evening there was an informal discussion on the question of enlarging the present high school or the erection of a new one. Among those who spoke on the subject were Edward W. Trull and Principal Cyrus W. Irish.

ANNIVERSARY MASS

There will be an anniversary high mass of requiem at the Immaculate Conception church at 8 o'clock tomorrow morning for the repose of the soul of the late Mrs. Bridget Kennedy.

SHAW ESTATE

Has Sued the City of Boston

BOSTON, May 3.—The executors of the estate of Quincy A. Shaw are now in litigation with various municipalities with a view to determine a question of taxation. Their suit against the city of Boston to recover $274,-110.16 paid as taxes under protest for 1910 upon the entire estate was entered in the superior court yesterday.

The executors, Francis C. Welch, Robert F. Herrick and Quincy A. Shaw, claim the assessors of Boston unlawfully levied an assessment on them for the entire estate which they did not hold at the time, as they had conveyed it to themselves as trustees and distributed it among the beneficiaries appearing in the will.

Brookline, Beverly and Milton, where beneficiaries live, await determination by the court on the legality of the assessment made by their assessors on the respective amounts received by beneficiaries resident in the towns.

The city of Boston claims it is entitled to the full assessment levied, because the executors had not been discharged and were not until their account was allowed, which was some months after the time of the assessment.

A double taxation has been paid to the several municipalities and now the executors want to get back either the assessment paid to the city of Boston or that paid to the other municipalities.

The executors claimed they held as executors at the time of the assessment $12,455.42.

CARD OF THANKS

We desire to publicly thank the many relatives and friends who so generously lent their assistance during our recent bereavement; also all who sent floral tributes.

Mary E. Dacey,
John McSorley,
Chris. McSorley,
Fred McSorley.

"Nugget" Makes Shoes Rain-proof.

Gives a soft, lustrous, fashionable sheen—that sheds water like a duck's back. Keeps shoes soft, too. "Nugget" won't rub off on clothes.

Quick and easy. No fuss, no muss.

Polish Your Shoes with "Nugget"

"It's a Happy Habit."

START RIGHT—Get a "Nugget" Kit—a convenient little box containing a tin of "Nugget," a handy bristle brush and "Nugget" finishing pad—all that you need to keep shoes spick and span.

"NUGGET"

Polishes for Shoes

10c a Box—black or tan—all dealers. Good for all black and tan leathers.

"Nugget" (Manufacturers) 299 Broadway, N. Y.

BOARD OF POLICE

Granted a Number of Minor Licenses Last Night

The board of police granted a big grist of minor licenses at the regular meeting held last night, but there was no action taken on the granting of the 18 remaining liquor licenses or the issuing of the 88 licenses granted by the majority of the board.

At this time of the year many minor licenses are renewed and junk dealers, dealers in second hand clothing, persons who sell ice cream, etc., common victuallers, billiards and pool men, hawkers and peddlers and others were on hand to show reason, if it was necessary, why their licenses should be renewed.

William Condrot applied for a billiards and pool license at 77 East Merrimack street, but when Supt. Welch informed the board that the applicant allowed boys to frequent his place and that Condrot was recently arrested for drunkenness he was given leave to withdraw.

The licenses were granted as follows:

Common victualler:—Howard Vidito,

Continued to last page.

Cook, Taylor & Co.

MERRIMACK ST. STORE

THURSDAY'S BARGAINS

Great Cut Price Sale

500 Ladies' Tailor Made Suits—Prices Slaughtered—Here Are Some of Them.

Ladies' or Misses' Pretty Serge Suits, heavy satin lining, Thursday $6.98 each. Regular price $12.50.

Ladies' Pretty Sample Suits, $10.98; value $18.00.

Extra Large Size Suits for stout ladies, best materials, sizes up to 53, $12.98 and $17.98; from $5.00 to $7.50 underprice.

Ladies' Pretty Short Panama Coat, lined, $2.98; value $5.00.

Ladies' Long, Loose, Black Silk Coats, $5.98; value $7.50.

50 Pretty Serge and Pongee Silk Coats, all colors, $9.98; value up to $18.00.

Silk Dresses, $7.98; from $12.50.

Choice line of Lingerie Dresses, $1.98 up.

Ladies' $2.50 Dress Skirts, 98c each.

Fine Panama Dress Skirts, $1.98 each.

50 dozen Ladies' Heavy Percale Wrappers, 59c; worth $1.00.

25 dozen Heavy Percale House Dresses, one-piece, 69c; value $1.25.

Ladies' Pretty Red Chambray House Dresses, made to sell for $2.00. Our price 39c each.

Pretty Lawn Kimonas, 10c each.

Pretty Lawn Kimonas, 25c; were 50c.

Pretty Long Kimonas, 49c; were 75c.

Ladies' Genuine Heatherbloom Petticoats, 95c Thursday.

Pretty Gingham Petticoats, 29c each.

50 dozen Pretty Lawn and Lingerie Waists, 69c; well worth $1.00.

00 dozen Gingham and Percale Shirt Waists, all colors and sizes, 29c each; value 50c.

Silk Messaline Waists, $1.49; value $3.50.

Children's Little White Skirts, 9c; value 15c.

Ladies' Good Cotton Night Robes, 39c; value 59c.

Boys' Russian Suits, 2 to 7 years, 49c each.

Children's Odd Lot Percale Dresses, 49c; from $1.00.

Children's Little Gingham Dresses, 19c; from 35c.

Ladies' Jersey Vests, 6c; from 10c.

Ladies' Jersey Combination Suits, 25c; from 50c.

Ladies' White Muslin Skirts, 50c each.

Ladies' Long White Muslin Skirts, 25c; from 50c.

Ladies' Fine Gauze Lisle Hose, "Tuff," 12½c; worth 19c.

Couch Covers, 49c; worth $1.00.

Men's Heavy Cotton Hose, 10c; from 19c.

Ladies' Heavy Cotton Drawers, 17c a pair.

Odd Lot Soiled Cotton Underwear, half price.

Largest and Best Lines of Children's White Dresses in the City.

Cook, Taylor & Co.

MERRIMACK ST, STORE

DEATHS

ROPER—George A. Roper, a resident of Lowell nearly all of his life, died yesterday at his home, 335 Walker street. His age was 62 years.

Mr. Roper had been confined to his home since the middle of February, and death came not unexpectedly. He had, for the past ten years, been a traveling auditor for the New England Telephone & Telegraph Co. and prior to that time was superintendent for the W. H. Wiggin company.

Mr. Roper was born in Windham, N. H., in 1849, and came to Lowell within a short time after his birth. He attended the Lowell schools. He was a member of William North lodge, A. F. and A. M., Mount Horeb Royal Arch chapter, Ahasuerus council of royal and select masters, and Pilgrim commandery, No. 9, Knights Templar. He also belonged to Lowell council, No. 8, Royal Arcanum, Greenhalge council, Loyal association, and to the Highland club. Mr. Roper was a republican and had served in the common council and in the house of representatives, in the latter position in 1895. He was a member of the First Universalist church.

Surviving him are a wife, Mrs. Minnie A. Roper; one son, William B. Roper; two daughters, Mrs. A. A. MacWhinnie and Miss Zilpha M. Roper and one sister, Mrs. Frances Whitbead of Woburn.

GRANT—Laura Grant, infant daughter of Fred and Elsie, died yesterday at the home of her parents, 72 Main street, aged 1 year and 9 months.

COSTELLO—Patrick Costello, for the past 40 years a resident of this city, died last evening at St. John's hospital, aged 71 years. He is survived by a wife, Bridget, two brothers, John and Patrick, and two sisters, Mrs. Patrick Boland and Mrs. Patrick Kearns, the latter of Ireland. Deceased was a devout member of the Immaculate Conception church and a member of the Holy Name society. The body was removed to the funeral chapel of J. F. O'Donnell & Sons and later will be taken to his home, 229 Fayette street.

LEWIS—Mrs. Florence J. Lewis, aged 32 years, 10 months and 24 days, died at 1090 Bridge street yesterday. She is survived by her husband, Mr. Herbert O. Lewis; two children, Howard W. and Donald R. Lewis; her parents, Mr. and Mrs. Howard J. Rhodes of Lynn, Mass., and one brother, Geo. H. Rhodes of Lynn, Mass.

FUNERALS

GRAY—The funeral of Frederick E. Gray took place Tuesday at 2.30 o'clock from his home, 124 Lilley avenue, Rev. N. F. Whitaker officiating. Miss Vivian Cowan sang appropriate selections. The bearers were Messrs. Victor Johnson, Joseph Jasper, Leon Hurd and Grant Jasper. Burial was in the Edson cemetery, C. M. Young in charge. The floral tributes included the following: Basket, Central Methodist church; pillow, "Our Fred," father and mother; spray, Mr. and Mrs. John Henderson; spray, Misses Alice and Mabel Peacock; spray, Misses Ruth and Ethel Richardson; spray, father and mother; spray, tulips and pinks, Mrs. George Hedrick and Mrs. Kirk Bancroft; Mr. and Mrs. Braley; Percy Williston; Mrs. O. Pike and Mrs. Cora Torsey; Grant Jasper; Mr. Joseph Jasper; Mr. and Mrs. S. Flemings; wreath, Pennicom family; bouquet, Miss Wakefield.

O'CONNELL—The funeral of the late Daniel O'Connell took place yesterday morning from his home in Peabody, Mass. The body was brought to this city for burial. At the grave Rev. Joseph Curtin of St. Patrick's church read the committal prayers. The burial was in St. Patrick's cemetery in charge of Undertakers James F. O'Donnell & Sons.

JOHNSON—The funeral of Mrs. Sarah F. Johnson took place from her residence, 10 Varnum avenue, on Tuesday afternoon at 2 o'clock and was private. The services were conducted by Rev. C. E. Fisher, pastor of the First Universalist church and the burial was in the family lot in the Lowell cemetery in charge of Undertaker J. B. Currier Co.

FUNERAL NOTICES

COSTELLO—The funeral of the late Patrick Costello will take place tomorrow morning at 8 o'clock from his home, 229 Fayette street. At 9 o'clock a mass of requiem will be sung at the Immaculate Conception church. Undertakers J. F. O'Donnell & Sons in charge.

LEWIS—Died in this city May 2nd, Mrs. Florence J. Lewis, aged 33 years, at 1090 Bridge street. Prayers will be said at her late residence, 14 Hale street, Thursday morning at 9.30 o'clock. Friends are invited without further notice. Burial will take place at Lynn, Mass., in the afternoon. The funeral arrangements are in charge of Undertaker George W. Healey.

ROPER—Died May 2nd in this city, George A. Roper, aged 62 years, at his home, 335 Walker street. Funeral services will be held at 335 Walker street Friday afternoon at 2 o'clock. Friends are invited without further notice, burial private. The funeral arrangements are in charge of Undertaker George W. Healey.

DEVINE—The funeral of the late Mrs. Mary A. Devine will take place in Thursday morning at 8 o'clock from her late home, 1527 Gorham street, East Chelmsford. Solemn high mass of requiem will be sung at the Sacred Heart church at 9.30 o'clock. Undertakers M. H. McDonough Sons in charge.

TENEMENT TO LET, 7 ROOMS, bath, entry and hot water, at 119 Concord st. Apply on premises.

C. Y. M. L. HELD PARTY

JOHN McCARTHY,
General Manager.

CHARLES FLYNN,
—Floor Marshal.—

Entertainment and Dance in Associate Hall

The Catholic Young Men's Lyceum of St. Patrick's church held its annual novelty concert at Associate hall, last evening and it was a grand success. The exercises opened with a concert under the direction of John H. McNabb, William Gilmore acted as accompanist, and those who contributed to the program were: Timothy F. Rohan, Miss Anna Convery, John Neeson, Andrew Smith, Miss Rose McDonough, Master Edward Connolly, Miss Agnes Devine, Joshua Chappell, John J. McNabb, Thomas Delgnan, Babe Rogers, Miss Margaret McDonough, Patrick Harrington, William B. Ready.

General dancing was enjoyed from 9.30 until midnight. The officers of the party were:

General manager, John J. McCarthy
Asst. gen. mgr., John McDermott
Floor marshal, Patrick Owens
Asst. floor marshal, Patrick Owens
Chief aids, Albert Layo, Henry Sullivan, John Hennessey

Aids

Thos. Deignan	Thomas Copley
Walter Kielan	Alfred Rogers
Chas. Smith	Michael Hennessey
Richard Costello	Joseph Sheehan
John Costello	Chas. Rogers
Jas. Dawson	John Halloran
Frank Finnity	William Mills
Joe Flory	James Ryan
Louis Flory	Thomas Keyes
George Francis	Thomas Malone
Michael Doherty	Arthur McDermott
Thomas Baxter	William Lawler
John Young	Garrett Royal
John Lyons	Frank Scanlon
Patrick Owens	Joseph Moriarty
William Quinn	Hubert Brown
George Randell	John King
Bernard Roach	Frank White
James Sheehan	Robert Spencer
Frederick Flynn	Edward Flannery
Chris. Horan	John H. Graham
James King	Charles Griffin
Patrick Harrington	James Heslan
Peter Noonan	James Bean
William Christy	Murthy Vaughn
Frank Collins	John Brennan
Thomas Shugrue	James Nowne
Thomas Maloney	James McCann
Paul Keyes	Martin Gilligan

Treasurer, John F. Murphy

Reception Committee

Rev. J. J. McHugh	Bernard Murphy
John F. Meehan	James Kennedy
James O'Sullivan	James Rourke
John H. Murphy	James Darling
David Perreault	Edward McGuire
John Quinn	William Sullivan
William Ready	John F. Sullivan
James Rice	Thomas Savage
Francis E. Ready	Joseph Sulinkwin
Charles Sexton	Andrew Smith
William Salmon	John J. Barry
John J. Sullivan	Timothy McCarthy
Edward Peterson	William P. Hogan
Albert Peterson	Geo. J. Enwright
Terrence O'Rourke	Anthony Talty
Frank Murphy	John Quigley
John Neeson	Jas. O'Sullivan, Jr.
Joseph Jodoin, Jr.	Thomas O'Brien
John Kearns	Edward Dolan
James J. Kennedy	Hugh Donnelley
Oliver Lee	Edw. Flanagan
Charles Lee	Thomas Furey
Maurice Lyons	John Hart
Wm. Maher	David Hanlon
Jos. Maloney	William Heslan
John J. McNabb	Mathew Wholey
Patrick McGarrahan	Frank Connelly
James McGarahan	Frank Walsh
John McNulty	Walter Tucker
Maurice Murphy	John Lynch
Timothy Kohan	Edw. O'Donnell
John Conlon	Henry Archibald
Thomas Bassett	John Curran
Michael Fleming	James Mullin
John Ginlan	

Patrick Kelley	James Gorman
Cornelius Kelley	Cornelius Cronin
James Fitzgerald	James Kane
Joseph Keyes	Harry Martin
Thomas Jones	Laurence Rourke
John Brennan	Michael Adams
Robert Donohue	John Keyes
Paul Faucett	Jeremiah Minihan
H. O'Sullivan	John Minihan
J. E. O'Donnell	George O'Neil
Thomas O'Donnell	Wm. J. Sullivan
Daniel S. O'Brien	Frederick St. Ives
Timothy O'Neil	George Whelton
James O'Connor	Fred Welch
James Haley	Wm. P. Foye
Frank McNabb	John J. Carroll
Frank Rourke	Thos. Fitzgerald
John Keegan	Henry Watson
James Moriarty	Geo. McDermott
John Noonan	Michael O'Neil
Rep. D. Murphy	William Murphy
Joseph Cronin	John M. Hogan
John Kelley	John Donovan
Joseph Normandy	James Duffy
Martin Clark	Fred Martin
Joseph Dean	John Minahan
John Sayers	John Hanlon
John Flynn	John Brodley
Edward Flynn	Cornelius Hurley
Raymond Thomas	James Cusick
George Boland	Patrick McGovern
Andrew McCarthy	James Lannon
Alonzo Fadden	John Connors
Frank Fadden	Patrick Bagley

THE KLONDIKE

EARLY ESTIMATES PLACE YIELD IN EXCESS OF $5,000,000

DAWSON, Yukon, May 3.—The spring clean-up in the Klondike has begun. Water is running everywhere and hydraulic plants are getting into action. All the large dredges have started and individual miners are washing out their litter dumps. It is believed that the gold output this year will be the largest in years, early estimates placing the yield in excess of $5,000,000. Last year's output was $4,000,000.

JAPANESE SONG

TO BE SUNG BY CHICAGO UNIVERSITY PUPILS

CHICAGO, May 3.—Students at the university of Chicago are practicing a Japanese song which will be sung at a banquet Friday night in honor of the Japanese baseball team from Wedesa university of Tokio. The music of the song is simple and the Japanese words are written in English characters but the combination of sounds is proving difficult for western tongues to manage.

City of Lowell, May 1, 1911.

To the Mayor and Board of Aldermen:

The undersigned respectfully asks for a license to keep, store, use and sell gasoline at premises No. 404-414 Middlesex street, the same to be kept and stored in a tank (capacity 250 gallons) buried in the ground in the rear of and adjoining said premises.

THE ADAMS HARDWARE & PAINT CO.

By Geo. H. Runels, Treas.
404-414 Middlesex st.

Herald Ranges

THE BEST BAKERS

In advance of all others in Construction, Baking, Economy and Smooth Castings. Never fail to do their work and do it well.

Sold by Leading Furniture and Stove Dealers.

SCHUTZ FURNITURE CO.

330 Middlesex St., Lowell.

CITY OF LOWELL

In Board of Aldermen,

Order, granting a hearing on petition of The Adams Hardware & Paint Co., by Geo. H. Runels, Treasurer, for a license to keep, store, use and sell gasoline at premises numbered 404-414 Middlesex street.

Ordered, by the Board of Aldermen of the City of Lowell, assembled, as follows:

That on the petition of The Adams Hardware & Paint Co., by Geo. H. Runels, treasurer, for a license to keep, store, use and sell gasoline at premises No. 404-414 Middlesex street, the same to be kept in a tank (capacity 250 gallons) buried in the ground in the rear and adjoining said premises, a hearing be given at a meeting of the Board of Aldermen, to be holden at their room, Tuesday evening, May 16, 1911, at eight o'clock, and that all parties interested in the matter may have due notice, that they may be heard before final action is taken thereon, a copy of said petition and of this order be published in The Lowell Sun, a newspaper published in said Lowell; said publication to be fourteen days, at least, previous to the time assigned for said hearing.

In Board of Aldermen, May 2, 1911.
Read and adopted.
STEPHEN FLYNN, Clerk.

A true copy, attest:
STEPHEN FLYNN, City Clerk.

STORE TO LET WITH 3-ROOM tenement at 361 Lawrence st. Inquire 1125 Bridge st.

BARGAINLAND

Manufacturer's Sample Sale

Children's Bonnets and Straw Hats

THURSDAY to SATURDAY

Children's Straw Bonnets

In Poke or Plain Effects, Trimmed With Flowers and Ribbons, Satin Ties, 15 Styles to Select From. Values From $1.50 to $3.00 THIS SALE - - -

59c

Children's Straw Hats

In Mushroom, Tam o'shanter or the new Rolled Sailor effects, in Tuscan or Horse Hair. Values $1.25 to $4.00. THIS SALE - - -

59c

J. L. CHALIFOUX
49 to 59 CENTRAL ST.

SCHOONER LOST

Captain and Crew Rescued After a Struggle

PLYMOUTH, May 3.—Her seams opened by the heavy seas encountered off Gurnet Point, the two masted schooner Teresa Baker sank two miles off High Pine ledge at 11 o'clock last night, her crew of six being helped through the surf by the members of the Gurnet Point life saving station. The Teresa Baker left Gurnet Point last night for Boston, loaded with gravel. She was in command of Captain Sam Raynor. Off the point she met a heavy sea which opened her seams. The schooner filled so rapidly that the crew barely had time to launch the boat before she foundered. A patrol from the Gurnet lifesaving station discovered the shipwrecked crew and helped them to land through the surf.

HANK GRIFFIN

THE COLORED HEAVYWEIGHT FIGHTER IS DEAD

ANN HARBOR, Mich. May 3.—Hank Griffin, the colored heavyweight fighter, is dead at his home here after an attack of typhoid fever, which lasted nearly a month. Griffin, who was 41 years of age, had been conducting a school of instruction in boxing and a gymnasium in Ann Harbor. He was best known for his battles with Jack Johnson and Jim Jeffries. He had three fights with the present heavyweight champion, getting the decision over Johnson in 20 rounds on one occasion and later drawing with Johnson in 15 rounds.

OPIUM BURNED

DRUG DESTROYED WAS VALUED AT $150,000

EL PASO, May 3.—More than $150,000 worth of opium was burned yesterday under the direction of Deputy U. S. Marshal Hildebrand. The opium had been seized at different times by customs officers.

A FEW MORE

A few more items in our Spring Clean-up Sale: 35c bottle Violet Water, 18c, 3 for 50c; Listol Tooth Powder and tooth brush, 25c; assorted toilet soaps, 3c a cake, 25c a dozen; 50c fancy playing cards, 23c; 75c strop free with a genuine $1 "True Edge" razor; Russell's assorted chocolates, 7c a box; 15c talcum powder, assorted odors, 9c; 25c Sanitol Bath Powder, 11c, and many others. Howard, the druggist, 197 Central street. (For smooth skin, use Lilac Cream.)

TWO NIGGERHEAD OPERATORS wanted on boys' shoes. Apply Federal Shoe Co., Dix st.

WAS FINED $50

Continued

and Gomez presented himself and said the beer was there because it was Easter Sunday and his friends asked permission to have the beer put in in order to have a good time.

Witness said that Gomez, in the presence of his wife, said that there was not going to be a raffle, but that the floor was strewn with tickets for a raffle, the price on the tickets being 15 cents. When Gomez was asked who the friends were who brought the beer, he said he did not know.

Inspectors Frank Fox and William H. Grady corroborated the testimony offered by Inspector Dwyer.

Gomez, the defendant, said that he held a raffle for a guitar in order to get some money to purchase shoes for his eight children and had the beer to serve to those who attended the raffle. He admitted that he violated the law by holding a raffle, but said at the time he did not know that he was violating any law. When asked who won the guitar, he said he did not know the man by any other name than "Joe." Gomez said he paid $4 for the beer and the raffle netted him $11.75. After the officers visited the place Gomez went to his brother's home in Boston and remained there until several days ago.

John P. Carr testified to purchasing a ticket for the raffle, but said he did not go there to get beer but to assist the defendant who he know was in need of aid.

The court after considering the evidence found Gomez guilty and ordered him to pay a fine of $50. He appealed.

Failed to Deliver Stock

Oscar B. Barclay, an elderly man, prevailed upon Dr. Wesley Sawyer, it is alleged, to purchase 100 shares of Sioux Mining stock in October, 1909, and the doctor parted with $71 in money, but up to the present time has not received the stock. As a result he swore out a warrant for Barclay's arrest and this morning the man appeared before Judge Hadley on a complaint charging him with the larceny of $71.

Dr. Sawyer said he purchased the 100 shares of stock from Barclay and told the latter to make them out in his son's name, Joseph Walter Sawyer, as he intended to give them to his son as a Christmas present, but that the stock has never been delivered.

Col. James H. Carmichael, who appeared for Dr. Sawyer, said he had sent a letter to Mr. Barclay and the latter said that it would be impossible to deliver the stock, but he would endeavor to return the money which Dr. Sawyer paid him. Mr. Carmichael said that Barclay had failed to either deliver the stock or return the money.

Barclay, testifying in his own behalf, admitted to the court that he did not have the stock but would pay Dr. Sawyer as soon as he could get the money. Mr. Carmichael said he was willing to allow the defendant time in which to pay the money.

Judge Hadley found the defendant guilty and allowed him until one week from tomorrow to reimburse Dr. Sawyer.

Had an Unlicensed Dog

John G. Eshmat pleaded guilty to keeping an unlicensed dog. The defendant said he was of the opinion that he did not have to license his dog until May instead of April. "Are you getting the dog licenses mixed up with the liquor licenses?" asked Judge Hadley with a smile. The latter, however, was of the opinion that it was an oversight on Eshmat's part and placed the case on file.

Objected to State Farm

James McIntyre, of Portland, Me., walked into the police station last night and said he was tired and footsore and wanted a place to stay over night. He was informed that he would have to be booked as a vagrant and answered that he was willing to be booked as such. In court this morning McIntyre said he had paid his fare from Portland to Nashua, N. H., where his money ran out and he started to walk to Marlboro, where he has a married daughter.

Judge Hadley said he would have to send McIntyre to the state farm, but the latter did not want to go there, stating that he would prefer to go to jail or the house of correction at Cambridge for a month or two. McIntyre said if given a chance to go to his daughter in Marlboro she would care for him until he was able to secure work, therefore Judge Hadley turned the man over to Probation Officer Slattery and the latter will see that McIntyre reaches Marlboro.

Setting Fire Without Permit

Fred W. Carew pleaded not guilty to a complaint charging him with unlawfully setting a fire in the open air without securing a permit from the forest wardens. Carew admitted that he had started a fire in Tyngsboro, but that he did so at the request of his employer. Owing to the illness of the employer the case was continued till Saturday, Carew being held under $200 bonds for his appearance at that time.

Placed on Probation

Catherine Lawton pleaded guilty to being drunk, but upon promising to abstain from drink and do better in the future Judge Hadley placed her on probation.

Many Baseball Stars Cost Clubs but Little Money

PHOTOS BY AMERICAN PRESS ASSOCIATION

Gems For Whom Clubs Paid Small Sums

By TOMMY CLARK.

STATISTICS show that few baseball players who have been sold for big money have lived up to expectations, while the cases are numerous where youngsters purchased at a mere trifle have come to the front and now cannot be purchased at any figure.

For instance, take Walter Johnson of the Washington team. This young man is one of the greatest pitchers that ever handled a ball. He is one of the few players who broke into baseball without any minor league training and made good from the start.

A few years ago Johnson was playing in a small league in Idaho. Some one told Joe Cantillon, who was manager of the Senators at that time, and Blankenship, the catcher, was sent to Idaho to get the boy to sign a contract. Johnson was pleased at the chance to play in the big circuit and willingly attached his John Hancock to a contract. He did not cost the Washington club one red cent. Johnson is still a young fellow and has a constitution that should keep him among the top-notchers for years to come. This spring Walter held out for an increase in salary. At first the club refused to give it, but after a little dickering Johnson signed a three year contract calling for $21,000.

Eddie Collins, the great second baseman of the Philadelphia Americans, is another great bargain. For two months or more Eddie begged Clark Griffith, who was then manager of the New York Americans, to give him a chance. Griff passed up the youngster. Then Collins applied and was given a trial by the foxy Connie Mack.

Today he is considered to be one of the greatest infielders in the game. He did not cost the Philadelphia club one copper cent.

Then there is Ty Cobb. The world's champion batter cost the Detroit club $600. The Georgia cracker, outside of Eddie Collins and Walter Johnson, was the greatest bargain in modern baseball. There is probably no inducement that could get him away from the Tiger management.

Artie Hofman, the crack outfielder of the Chicago Cubs, is one of the most consistent hitters and the surest outfielder in the National league circuit. He cost Chicago in the neighborhood of $1,200. His steady work from the time he put on a Cub uniform has been the marvel of the old organization.

Russell Ford, the great spitball pitcher of the New York Americans; Clyde Milan, center fielder of the Washington, and Frank Schulte, the Cubs' right gardener, are examples of the finds in baseball which have cost little or no money.

On the other hand, look at the few of the high priced players and see what they have done. The New York club paid $11,000 to the Indianapolis club for Pitcher Rube Marquard.

This is his third season in the big show, and he has yet to prove he i worth the price the club paid for him Russell Blackburne, the Chicago Amer icans' shortstop, for whom the Whit Sox management paid $5,500, was ex pected to set the diamond afire wit his exploits. So far Blackburne ha been a big failure. Recently he in jured his knee, and the probabilitie are that his days as a major league are numbered. Last fall Connie Mac shocked the baseball world by an nouncing he had paid $12,000 fo "Lefty" Russell, the star young pitche of the Baltimore Eastern league team Of course Mr. McGillicuddy, or Mr Mack for short, never did and neve will pay any such price for a ball play er. Russell cost the club about $2,50 and several of Mack's castoffs, all o which his press agent figured amount ed to $12,000. Russell has yet to show whether he is of major league calibe or not. Mack thinks well of the young ster, and he may develop into a star.

Players Use Many Hit and Run Signs

During a recent fanfest in Brooklyn one ball player figured there must be at least 500 different signs used in the major leagues. Since there is such a quantity it is the hardest thing in the game to distinguish them.

Every natural move may be a hit and run sign when an experienced player is at bat. For instance, for seven years Hughie Jennings had a hit and run sign that was never solved and as far as known not used by any other player during the seven seasons.

Jennings always brought his bat over his shoulder if he intended to give the sign and raised the two thumbs as he brought up the bat. Few players on his club, outside of the men with whom Jennings worked the signal, knew of its existence.

Steve Brodie of the old Baltimore team had an odd one. Steve would pull up his shirt. It did not have a long life. Bush and Cobb had one of the best in the game. Cobb nearly always indulges in chewing gum in the game. When the Georgian was working the gum it meant that he would hit the next ball.

"Wee Willie" Keeler used to brush his hand across his shirt front. Hal Chase thought it was a good one and also employed that signal, although several clubs were "wise to it."

A good way to keep the hit and run signs secret is to use them with nobody on. A player like Cobb, who is always in motion at bat, has the easiest time in getting away with a hit and run sign. Cobb makes about thirty different moves, any of which might be a signal to a man on base.

Here are a few others that have been used in the major leagues:

Bringing up the knees.

Spreading the hands on the bat.

Touching the cap with the fingers. Two fingers might be the signal, but the player would touch his cap at other times with one, three or four fingers to protect his signal.

Lifting right or left foot.

Hitting the plate with the bat a number of times.

Jerk the shoulder.

Turn one foot.

Throw the head back.

A good hitter will generally look at the man on first before the pitcher winds up. This is probably the best of all the hit and run signals employed. It is one that defies detection. Nearly every club can show a few players who employ it.

HARD TO JUDGE BASEBALL PLAYERS

Managers Often Pass Up Men Who Later Become Big Stars.

If baseball magnates but possessed the ability to divine which players would make good in the big leagues, what fortunes would be saved by them! And if they could only tell which amateurs and semi-pros were destined to be big leaguers, what a cinch it would be.

Here was Eddie Collins fairly begging Class A teams for a chance to show. Tommy Leach and Bill Bradley met with many rebuffs before they finally landed jobs on the diamonds. Fred Clarke considered Elmer Flick a real joke when Elmer was a member of the Dayton club. In fact, the big leagues are full of players who had their troubles in securing early recognition, while many another has been passed up by a big league magnate, only to be bought later on at a fancy price.

Take Fred Harkness, for instance. President Somers made a trip to the coast one year. He heard that Butte had a good right hander of the name of Harkness. He sent some one to look him over. The tipster reported adversely, and Somers failed to take the pitcher at a low price. The very next year he paid Portland $3,000 for Harkness' release.

BIG YANKEE OLYMPIC TEAM.

There is now not the least doubt but the United States will send a big team to the Olympic games at Stockholm, and from now on the American Olympic committee will have its hands full arranging the details of the trip. To judge from what has already been said on the subject, the biggest team that ever left America will be mustered, and enough men will be taken to cover every event on the program with first and second strings. In all about sixty picked cracks will represent the stars and stripes, so that if two events of a kind should clash or come the same day there will be separate men for each.

RAU MAY SURPRISE SPRINTERS.

For the first time in the history of track and field sports Germany has produced a first class sprinter, and this man, who is little more than a beginner, is likely to prove a stumbling block to the visitors at the Swedish Olympic games next year. The name of the flier is R. Rau, and in competition he sports the purple and gold of the Berliner Sports club of the German capital. Quite recently in the indoor Olympic games at Berlin Rau gave a fine display of sprinting prowess and something which means that the visitors from America, England and other countries will have to look to their laurels at Stockholm next year. The German covered fifty meters in 5.7 seconds.

Ed Walsh, White Sox Great Spitball Artist, After Pitching Honors

Ed Walsh, the Chicago Americans' star pitcher, is out for the twirling honors of the country. Nearly all last season Big Ed's arm was not in the best of shape, yet he managed to have a good percentage at the close of the campaign. The long winter's rest did his salary wing a world of good, and now he is in great shape for a hard season's work.

Players Should Let First Ball Go By

Bill Dahlen, manager of the Brooklyn Nationals, favors the theory that the batter should pass up the first ball offered by the pitcher, whether a man is on first base or not.

"It's much more advantageous to a player to take the first ball," says the Superbas' leader, "for by doing so he has a better opportunity of reaching first base. As a rule, a pitcher will put all he has on his first ball, and the chances are about ten to one against the batter hitting it safely.

"Let him take the first strike. The fact that he has one called on him should not impair his hitting ability in the least. A good batter should be able to hit as well with one strike against him as with a clean slate.

"By hitting at the first ball the batter loses two other opportunities to reach first base—via a base on balls or by being hit with a pitched ball. Should he connect with the first one and the drive fails to go safe he will also sacrifice these other chances to get on.

"It always pays to work the pitcher to the limit. It is only logical that a heaver, no matter how strong or robust, will not be as strong at the en of four or five innings, during whic the batters have played him to th limit, as he will be at the end of th same period if he has pitched but on or two balls to each batter. Waitin out a pitcher in this fashion has cause the winning of many battles in the las innings.

"Of course it must be remembere that this system cannot be faithfull and rigorously adhered to day in an day out. If the pitcher knows the bat ter will pass up the first ball he i sure to whip a beauty over the plat an advantage which will add greatly t his confidence.

"However, when advisable a batte should be able to mix up his tactic and attempt to cross the pitche Should he have been passing up th first ball and he knows that the pitche is aware of this fact it would be wel for him to reverse his policy and swin at the first one, which under such cir cumstances is usually a very hitabl offering. By thus mixing the hittin the batter always keeps the hurler fron knowing as to what to expect fron him after the first ball."

Harry Vail, Wisconsin's Rowing Coach

Harry Vail, recently appointed by the regents to coach the University of Wisconsin crews in place of E. R. Sweetland, resigned on account of ill health, has been coaching the rowing clubs for twenty years. From 1900 to 1907 he coached the class crews at Harvard.

Coach Vail began his career in 1890 with the West Philadelphia Boat club. In 1892 he was engaged by the Ariel Rowing club of Baltimore, which he has coached for the past nineteen years. During that time he turned out thirty winning crews, among these were four that won national championships.

An eight oared crew of the Ariel club of Baltimore, coached by Mr. Vail, defeated the University of Pennsylvania crew at the American Henley in 1906 and rowed the Philadelphia course in record time the same year.

Coach Vail teaches a stroke sub stantially the same as that used b Coach James Wray of Harvard; an men taught by Vail on class crew rowed with Wray's men without an noticeable difference in the characte of their rowing.

Suspend English Polo Rule

An innovation in the game of pol as played in England is contemplated In view of the coming Anglo-Amer ican match the Hurlingham Polo club one of the leaders of the sport, ha suspended the offside rule for the com ing season and has invited other club to follow suit as an experiment in or der to decide whether the American game should be permanently adopted Many British players consider th American game superior to their own.

THOMPSON PLANS TO BREAK SHERIDAN'S ALL AROUND RECORD

Fred Thomson, who won the all around championship at Chicago last fall, says he is most anxious to compete again for the title and that he is now in training at Princeton.

"The biggest reason for causing me to wish to enter the all around meet this year is not the lure of the game, but to feel that I have had a fair chance at Sheridan's record," says Thomson.

"It is a very easy thing to argue from a qualified success in the past to an unqualified and unfounded success in the future, but I feel fair in thinking that I will be able to score 800 points," says Thomson.

In explaining why he fell short of the world's record, 7,885 points, Thomson says he met with an accident at Los Angeles that forced him to quit training last year.

"One month before the meet a pole broke with me, and in the spill I snapped a rib. So the time that I should have used in training I had to use in rest. In consequence I spent five days immediately before the championships in regular training.

"This will be my last attempt," says Thomson, who is a theological student at Princeton. "I do not care particularly for athletics in general, but believe I can make a score in the all arounds that will better the record by a few hundreds of points."

PLAYERS RECEIVE BIG SALARIES NOW.

Winning pennants for Boston, Kid Nichols is received $2,500 a year. A good minor leaguer expects that salary now.

CATCHERS ARE EASILY INJURED

When the score is close and a man is dashing in home with a run it is up to the catcher to effectively block that runner. In doing so a catcher always takes a long chance, because, although the runner may be perfectly innocent of any attempt to get the catcher, he slams into the catcher regardless of consequences. The basemen have a chance to get out of the way and let a bad man go by once in awhile, but the catcher is the last hope, and he is the Horatius at the bridge.

"Talk about getting runners at the plate," said the veteran Joe Sugden recently. "My legs and body are covered with scars of all sizes. It is a hard proposition to get a man coming in full tilt and avoid getting slammed.

"I'll never forget one year toward the end of the season I was called to get runners at the plate for fourteen games in succession. I was so badly battered up that they thought I would have to get out of baseball for awhile, but I kept coming back every day with more court plaster on my body, and I was getting them at the plate too. A catcher has got to take his medicine from the base runners. There is no other way to get about that."

Henry Beckendorf of Detroit, with Washington last year, is a pretty husky lad, and it takes a hard hit to fazl him, but last year he was seat spinning from the plate several times by speedy base runners.

"Ty Cobb is the hardest man in the league to get at the plate," said Beckendorf. "He is fast, and he can throw his body like an eel. You can't figure on what side he is coming. It seems as though he can throw his body while he is diving for the plate. You make a pass for him on one side, and he simply jerks by on the other.

"I really do not think that Ty ever tried to spike a baseman intentionally. He comes in so fast and throws his body so quickly that he cannot figure on the position of the baseman at all after he hits the ground."

Supremacy of Pitchers

Notwithstanding all the talk about the supremacy of the pitcher, major league managers do not all believe that they are invincible in that department, judging from the raft of recruit twirlers who will be tried.

Mcgraw confesses that "a pitcher or two to help Matty will just put the Giants right for a pennant," while Chance fervently longs for another King Cole.

The Phillies have ten pitchers on their reserve list and will be satisfied with four stars, while Boston, Brooklyn, Pittsburg, Cincinnati and other teams are also eagerly on the outlook for good box material.

This hysteria on the part of big league managers to get pitchers cannot be understood by those who have heard all winter about the superiority of the pitcher over the hitter and that the pitcher must be legislated against to promote batting and thereby save the game.

Driscoll the Cleverest Boxer, Says Harvey

Charley Harvey, Owen Moran's manager, says that Jem Driscoll should have the distinction of being the cleverest boxer that ever stepped into a ring. He bases his view largely on the fact that when Driscoll met Abe Attell, one of the most scientific men in the fistic arena, the latter was made to look foolish, so futile were his efforts against those of Driscoll in the light of scientific boxing.

Driscoll, according to report, never was in good condition when in this country. He contracted pneumonia, and for a time it was thought that he had tuberculosis. Had he been in good health the plan was to pull off a bout between Driscoll and Abe Attell as a preliminary to the Jeffries-Johnson fight at Reno. Had this been done it would have been a scrap worth goin to Nevada to see, and probably nov would be considered far more of a rea fight than the main event.

Walsh Made Bad Debut

Ed Walsh was knocked out of th box in the first game he ever pitche for Sam Kennedy at Meriden, Conn. I was also his first professional game by the way. Sam's club made five run the first inning, and that should hav given the big boy confidence, but i did not. Just to the contrary, the op posing team jumped in and scored sli runs off Walsh and drove him to th bench.

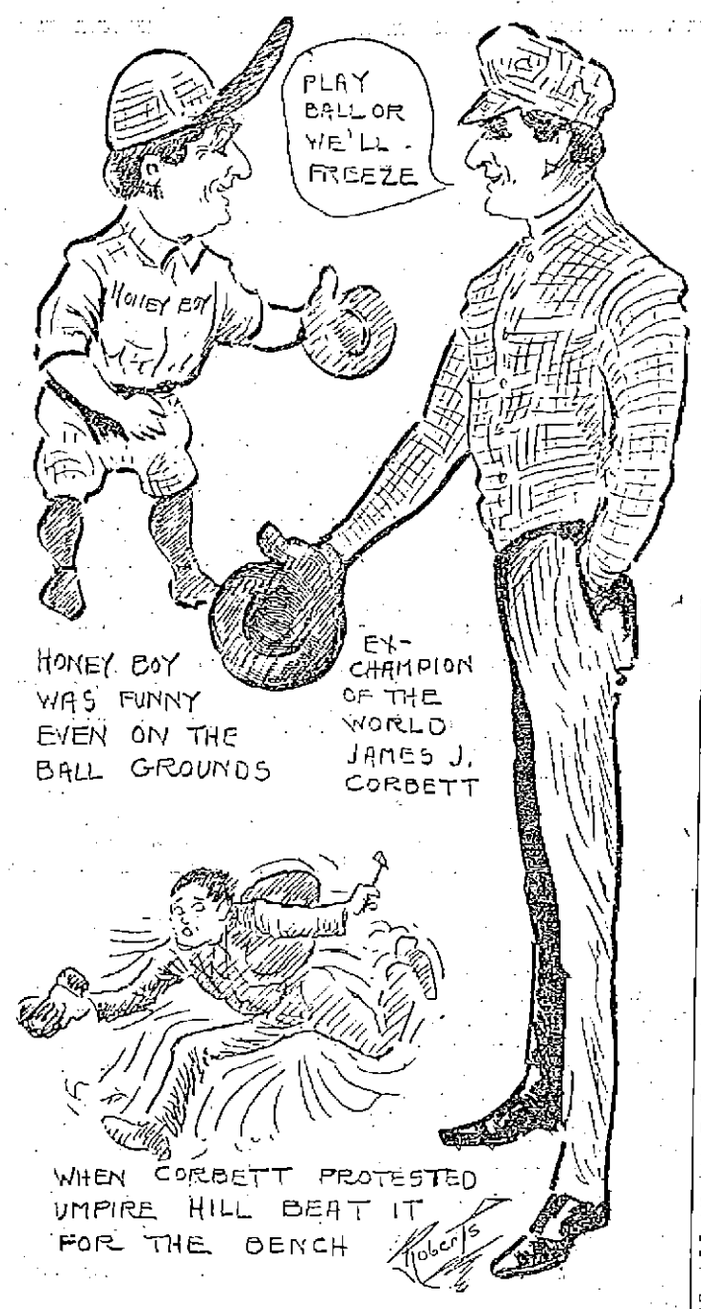

EX-CHAMPION JAMES J. CORBETT AND HONEY BOY EVANS, THEATRICAL STARS AT SPALDING PARK YESTERDAY.

USHERS WON OUT

Had Easy Time With Honey Boys

The Honey Boy Evans Minstrels and the Ushers at the Opera House played an interesting six inning game at Spalding park yesterday afternoon which the Ushers won by a score of 15 to 5. "Gentleman Jim" Corbett and "Honey Boy" Evans were the big attraction for the visitors, the former playing first base and the latter second. The minstrels were shy one man and Councilman "Nixey" Coughlin filled in and made a good acter. The game was full of funny features and there was some ball playing, too. There were three umpires, two of whom got cold feet and beat it when the ex-heavyweight champ started to kick at their decisions. Ed Shea was the third umpire and when Corbett heard that Ed was a Boer war veteran he stopped kicking lest there be a come-back. The teams lined up as follows:

Honey Boys: Bell, ss; Corbett, 1b; Keegan, 3b; Coughlin, lf; Newsome, cf, p; Evans, 2b; Hyde, rf; Barry, c, 3b; Ufer p, cf.

Ushers, Dowd, lf; Fahey, 3b; O'Day, ss; Donohue, c; Grady, cf; Panton, rf. Hunter, 2b; Conners, 1b; Roane, p. The score:

Ushers	2	0	0	10	0	3	—	15
Honey Boys	0	0	0	4	0	1	—	5

POLICE COMMISSIONER

Woman Urged for Head of the Police Department

BOSTON, May 3.—Shall a woman be appointed police commissioner for the city of Boston in place of Stephen O'Meara?

A large number of Boston women say yes, and they have petitioned Gov. Foss to place Mrs. Frank W. Page of 416 Marlboro street at the head of the police force, their argument being that Mr. O'Meara has proved "a weak and inefficient executive," and the women, without assistance from the commissioner, have shown themselves capable of closing up objectionable resorts at the South End.

Mrs. Page, the new candidate for police commissioner, is the wife of Dr. Frank W. Page. She was once a school teacher and has been noted for five years for her activity in behalf of the teachers, particularly in the matter of old-age pensions. She has often appeared before legislative committees and always commanded attention. She was once a member of the school board and was founder of the Parents' protective association.

She has been outspoken from time to time in expressing her opinion of school committee doings; has referred to certain meetings of that body as smoke talks, and has maintained that the committee is too small numerically to be at all representative of the people. She has also charged that the present tendency toward trade schools is a scheme to make peasants of the children of the workingman. She has urged the matter on the attention of the labor unions.

Mrs. Page says she does not aspire to the police commissionership but that if she were to be appointed she would "wipe out the headquarters ring," which certain women aiming at police reform charge exists in Pemberton sq. and that it is an obstacle to full enforcement of the laws.

Gov. Foss has received petitions from the Women's manicure and chiropodist association, urging him to name Mrs. Page for the commissionership, a large number of the members appearing before him yesterday in the matter, headed by Mrs. Charlotte Smith. The governor promised to consider the request.

Mrs. Smith says the commissioner is a self-confessed failure as commissioner, that not one of the male commissioners has accomplished anything in the suppression of vice and crime, and that it is time to give the women a chance to show what they can do. She said: "We have already closed up two objectionable places without any help from Commissioner O'Meara."

The women manicurists and chiropodists were aroused by Commissioner O'Meara's advocating the licensing of manicurists and chiropodists and their petition gives resolutions that declare Representative Crowley and Police Commissioner O'Meara have gone out of their way to insult 1000 business women who are engaged in legitimate business in and about Boston, because of a few persons that have used the name of 'Manicure' as a cloak to pay their nefarious practices."

They "protest against the reappointment of Stephen O'Meara for commissioner of police, because he is not fitted for the position."

The governor has received a petition from the Women's South End homestead association, the signers of which are residents of Oak street, and who urge him not to reappoint Mr. O'Meara because under his administration disreputable houses have multiplied in that region and some of them are protected by the police."

THE WORLD IN BOSTON

In the department of educational missions, in connection with "The World in Boston," there are to be a number of elaborate models, illustrating the importance and the extent of education in connection with the spread of Christianity throughout the world through the work of missions. H. H. Cummings, of Newton Highlands, is the lieutenant of the model section and he is much gratified with the response to the requests which have been made for models illustrating mission work in foreign lands. Mr. Cummings has either received or has the promise of about a hundred models in all. These comprise educational institutions, native churches and homes, boats, schools, etc.

One of the models which will be on exhibition will be that of the grounds and buildings of the Syrian Protestant college at Beirut, Syria, in which there is a faculty of 50 professors and instructors, and 730 students. The model is 10 feet long and has been very elaborately made. There is also a model of St. John's university, an educational institution of the Protestant Episcopal church at Shanghai, China. This model is 9 by 5½ feet in dimensions. The Christian college at Canton, China, will be shown in a model, giving a great deal of detail. The whole layout of the grounds has been carefully constructed, including the plaza and the canal, showing 80 or 90 different buildings. This also is a model of considerable size, being 10 by 6 feet feet in dimensions.

A model of an educational institution nearer home is that of the Sheldon Jackson school for boys at Sitka, Alaska. Another interesting model will be a group of three Alaskan Indian villages, each being a village of a different type of Indian. One is that of the Eskimo, another the Aleuts, and a third of the Indians proper. These three villages are represented as being on the shore of an inlet of the Bering sea, but each is separate from the other, so that the form and structure of the different huts may be studied and compared.

SARRE BROS.

For your PICTURE FRAMING, or the selecting of pictures, call at our Trunk Store. We also have several articles suitable for wedding presents, at 330 Merrimack street.

Advertisers Say "Sun Ads Pay"

SPECIAL NOTICES

NOONEN'S SURE DEATH TO BUGS, sure to kill or money back, 15c. Dows, Moody's.

NOONEN'S ROMAN SECRET, THE Blush of Youth. The little bottle of sunshine. Dows', Noonan's, Lowell Pharmacy.

MASSAGE TREATMENT, St. OLD Indian method, by Olive M. Cleveland, assisted by a competent masseur. Associate bldg., rooms 20-21. Telephone 1549-2. Take elevator.

DRESSMAKER—Miss J. A. Montplaisir has removed to 192 Pawtucket st., cor. of Mt. Washington.

MILLINERY—Hats trimmed and made on frames at 976 Central st.

GET YOUR MOUTH READY—Pike's celebrated rhubarb. Tel. 174-3.

WE DO POOL AND BILLIARD TABLE REPAIRING of all kinds; prices reasonable and work guaranteed. Tel. 616-4, or leave order at 311 Middlesex st.

BUILDING STONE—Parties needing stone for cellar buildings can have the same free if they will call at the G. H. Wood farm, Dracut.

I WILL PAY spot cash for second-hand furniture of all kinds. Send postal, call or phone, 2066. C. Welcome, 23 East Merrimack st.

PASTURAGE for horses and colts, with best of accommodations; plenty of water and shelter; 8 miles from Lowell. Apply to S. A. Greeley, R. F. D. No. 3, Nashua, N. H. Tel. 558-12.

SPRING CLEANING—General work of all kinds, cellar cleaning, boilers cleaned, carpets taken up and relaid. Experienced workmen. Jackson & Wentworth, 8 Watson ave.

FISHERMEN TAKE NOTICE—Fresh picked worms for sale at Harry Gonzales, the cutler, 123 Gorham st. Tel. 952-2.

BOARD AND ROOMS at the Gage Dining Rooms, 48 Kirk st.

MRS. BATTLES, nurse; special training for confinement cases; terms reasonable. Write and will call. 2 Jewett ave. Tel. 2029-2.

LACE CURTAINS LAUNDERED at 10 cents a pair. Mrs. M. Grimset, 43 Hasting st.

HORSE CLIPPING by power while you wait, $2.00. 100 Willie st.

LIMBURG CO., chimney experts. Chimneys swept and repaired. Residence 1128 Bridge st. Tel. 945.

THE SUN IN BOSTON—The Sun is on sale every day at both news stands of the Union station in Boston. Don't forget this when taking your train for Lowell.

Rummage Sale

WILL BE HELD

Thursday, Friday and Saturday

AT 317 MARKET STREET

FREE FREE

10 PRIZES

FIVE LADIES—FIVE GENTS

With admission tickets. Prescott hall, Saturday, May 6th. See prizes in H. C. Kittredge's window, 11 Central street.

Admission 25c. Kittredge's Orch.

MEDICAL

FREE TO THE SICK

It matters not the name of the disease you are suffering with, how many Physicians or ordinary Specialists you have taken treatment with, do not be discouraged. Dr. Temple's treatment will cure you.

All Blood, Nerve and Rectal Diseases. Acute and Chronic Blood Diseases of Men and Women, Hydrocele, Varicocele, Stricture, Prostatitis, Piles, Fistula, Fissures, Ulcers, and all Rectal Diseases Without the Use of the Knife. Diseases of the Stomach, Liver, Kidneys, Bladder, Bowels, Rectum. Diseases of the Eye, Ear, Nose, Throat.

Terms are always made to suit the convenience of anyone applying for treatment, and very reasonable charges. Do not treat elsewhere until you have investigated his methods and terms. Office, 97 Central street, Mansur Block.

Hours: Wednesday, 2 to 4, 7 to 8; Sundays, 10 to 12. Other days by appointment only.

Consultation, Examination, Advice, Free.

MISCELLANEOUS

SEWER CONNECTING, cellar cementing and cement blocks. P. J. Morris, 141 Ludlam st. Tel. 1986-2.

SAFETY RAZOR BLADES of all kinds sharpened; Gillette's a specialty; 2½c each. Harry Gonzales, The Cutler, 123 Gorham st. Tel. 952-2.

DRINK GLORIA for health. Sold everywhere.

MOTHERS—Bent's destroyer kills lice on children, and all insects; cures dandruff and itching scalp; prevents falling hair; harmless. 25c only at Falls & Buckingham's, 418 Middlesex st.

MONEY TO LOAN

MONEY FOR SALARIED PEOPLE—Women keeping house and others, advanced them without security, easy payments, cheapest rates, don't worry or annoy friends about money, keep your credit good by paying as you agree. I will furnish you money to do it. D. H. Tolman, Room 48, 45 Merrimack st.

$5 THE $10 EQUITABLE LOAN $15 CO. $25

Mill Operatives, Clerks, Mechanics and Housekeepers may borrow money. Loaned without security. No waits, no investigations or red tape. Business strictly confidential. Two private offices, most liberal terms of any company in Lowell. Payable in small weekly payments.

Offices 37 Hildreth Bldg., up one flight, at head of stairs. Tel. 1858.

OPEN EVERY EVENING

45 Merrimack St.

$10 Loans

AND UPWARD

—TO—

Housekeepers—Workingmen—and Salaried Employees

You will find the AMERICAN a surprisingly different institution from the ordinary loan company you hear or read about. Confidential dealings, quick service, courteous employes, bright, cheerful offices, considerate treatment, rates you can afford to pay, make us different. If you have never borrowed, or if your experience with other companies has not been entirely satisfactory, please call on us.

Let us explain the AMERICAN system. It will please you.

Call, Write or 'Phone 2434.

Open from 8 a. m. to 6.30 p. m. Monday, Friday, Saturday 9 p. m.

American Loan Co.

Room 10, Hildreth Bldg.

45 MERRIMACK ST.

WHY

Borrow money and pay high rates of interest when you can get any reasonable amount from a reliable company at

ONE PER CENT.

per month on Pianos, Furniture, etc.

LOANS

made on day of application. Quick service and confidential methods.

If not convenient to call, write or 'phone, and we will have our representative call on you.

Merrimack Loan Co.

Room 3, 81 Merrimack St. or 17 John Street

Hours: 8 a. m. to 6 p. m.; Monday and Saturday until 9 p. m.

ROOMS PAPERED FOR..... $2.00

We furnish the wall paper and border to match and send first class paper hanger to hang the same for $2 per room. Free samples of wall paper on request. Painting in all its branches and whitewashing.

BAKER The New Racket

303 Middlesex St. 610 Merrimack St.

Telephone 1972-4.

HELP WANTED

FIRST CLASS PAINTER WANTED. Apply Conners Bros. Co., 157 Plain st.

MAN WANTED, AROUND 50 TO look after our business in unoccupied territory. Special inducement, permanent. C. R. Burr & Co., Nurserymen, Manchester, Conn.

MAN WANTED FOR GROCERY business. Write stating experience and age, to C. X., Sun Office.

KITCHEN GIRL WANTED AT 211 Appleton st.

LIQUOR SALESMAN wanted by a large wholesale whiskey house, local trade. Address H. Spear, 59 4th ave., New York.

EXPERIENCED PAINTERS wanted. Good pay and steady work; none but first class painters need apply. Dwyer & Co., 47 Andover st.

BOY WANTED to make himself useful in clothes cleaning establishment. Apply 608 Merrimack st.

ALL ROUND COOK wanted at 404 Bridge st. Experienced, neat and clean. Come ready for work.

YOUNG GIRL wanted to help with light housework. Apply at Up-to-Date Clothes Pressing Co., 608 Merrimack st.

MEN WANTED to learn the automobile business; road driving and repairing. Send stamp for particulars. New England Auto School, 509 Tremont st., Boston.

CAPABLE MAN wanted to do farm work. Can furnish tenement. Apply 530 Middlesex st.

ABLE BODIED MEN wanted for the U. S. Marine Corps, between the ages of 18 and 35. Must be native born or have first papers. Monthly pay $13 to $30. Additional compensation possible. Food, clothing, quarters and medical attention free. After 30 years' service can retire with 75 per cent of pay and allowances. Service on board ship and ashore in all parts of the world. Apply at U. S. Marine Corps Recruiting Office, Trader's Bank Bldg., Lowell, Mass.

MEN WANTED to call on women and demonstrate money-making, work-saving, patented household article; sells for $2.50; half profit; not sold in stores; exclusive agency; new men sell 7 to 20 a day; samples loaned to men who want to work. S. G. Chase, Milwaukee, Wis.

MAN WANTED who understands farming. Steady employment. State experience, also wages expected. Address J., Sun Office.

COOK AND TABLE GIRL wanted at once for the country. Call at 366 Worthen st. mornings or evenings after 6.

CANVASSER WANTED—Good proposition, good pay and steady position for a hustler. Call 2 to 5.30 and 7 to 8.30, 65 Merrimack st., room 1.

HERE'S YOUR CHANCE, earn $10 to $20 weekly, $5 Saturdays. 100 men wanted this spring; room, board, tools, railroad ticket furnished. Hall's Barber College, 814 Washington st., Boston; day and evening classes.

GOVERNMENT EMPLOYES wanted. Send postal for Lowell examination schedule. Franklin Institute, Dept., 121 F., Rochester, N. Y.

ABLE BODIED UNMARRIED MEN wanted for U. S. army; between ages of 18 and 35; citizens of United States, of good character and temperate habits, who can speak, read and write the English language. For information apply to Recruiting Officer, 169 Middlesex st., Lowell, Mass.

Five Solicitors

—AT ONCE—

On a permanent high grade proposition. Address Opportunity, Sun Office.

Bobbin Shop Hands

Roughers, finishers and borers wanted. Parker Spool & Bobbin Co., Lewiston, Maine.

TROUSERS and VEST MAKERS WANTED

—APPLY—

J. C. Martin & Sons

243 CENTRAL STREET

Max Goldstein

We will paper rooms for $2 and furnish the wall paper. Dealer in wall papers at very lowest prices, also paper hangings, whitewashing, painting. Estimates given on large or small jobs. All work guaranteed.

THE NEW PAINT STORE

155 Chelmsford Street Tel. 1597-1

New Quarters

J. F. McNamara

—TAILOR—

Keith's Theatre Building. Tel. 2101.

If you want help at home or in your business, try The Sun "Want" column.

MONEY TO LOAN MONEY TO LOAN

QUICK LOANS

$10 AND UPWARDS

To Housekeepers and Workingmen

To keep your credit good, is to meet your obligations promptly. You no doubt find this impossible at times. Perhaps you have gotten behind with your accounts because of sickness or other misfortune. In all such cases come to us and get what money you need, and then you will only have to pay us back in small WEEKLY payments. Our plan saves you time and worry. We hand you the money while others are thinking about it.

HOUSEHOLD LOAN CO. Wyman's Exchange, Cor. Merrimack and Central Sts.

Fifth Floor. Take Elevator. Rooms 503 and 505.

TO LET

SUITE OF ROOMS TO LET; SUITable for light housekeeping. Inquire Centralville Bakery, 462 Bridge st.

TENEMENT TO LET, IN CENTRALville; 8 rooms, bath, hot and cold water. Tel. 174-4.

BRIGHT, SUNNY UPSTAIRS TENEment to let. Moderaly improved; steam heat, etc. Pleasant view. Apply 193 School st., near Pawtucket st.

TENEMENTS TO LET, 3 AND 7 rooms, $2 per week; good condition. Inquire Cor. Hudson and Lawrence sts. A. H. Haley.

FLAT of 6 large sunny rooms, to let, on Groton road, 15 minutes' walk from North Chelmsford. Ayer car passes the door. M. Peverill.

STABLE TO LET at 18 Gates st.; two large stalls, plenty of carriage room; storage if desired. F. W. Smith.

5-ROOM TENEMENT to let. Inquire at 70 Chapel st.

4-ROOM TENEMENT to let at 34 Agawam st., in A1 shape; also some land to plant, rent $8.50. Inquire 84 So. Whipple st.

7-ROOM TENEMENT, bath and pantry, to let; hot water; up-to-date; second floor, 19 Lombard st. Apply 38 Second ave.

6 ROOMS and bath room, to let, $3 a week; up one flight; newly renovated. Apply 26 Second st.

FIRST CLASS BARN to let for 5 horses or a garage. Inquire 23 Lombard st.

TENEMENT of 6 rooms to let, in good repair, 5 minutes' walk from square. Inquire 22 West Fourth st.

MODERN FLAT of 6 sunny rooms to let, with pantry, bath, hot and cold water, open plumbing, furnace heat. Cor. Jewett and West Sixth sts. Inquire 77 West Sixth st., or 206 Middlesex st.

JOE FLYNN has a few 4 and 5 room flats to let at 65 Elm st. All now; cheap rent.

MODERN TENEMENT to let at 57 Methuen st., cor. of Tenth st. Inquire upstairs.

ROOMS TO LET in the Harrington building, 52 Central st. Hard wood floors, steam heat, combination electric and gas lights. Inquire at The Sun office.

FARM OF 7 ACRES, opposite turnpike station, Billerica Centre, to let; 45 apple trees, small house. Rent payable in advance. Apply M. E. Lane.

FURNISHED FRONT ROOM to let, lady preferred. Inquire at 1 Walker ave. off Walker st.

FLAT OF 6 ROOMS to let, 900 Gorham st.; set tubs and bath; rent reasonable. Apply 192 South st.

HOUSE OF 8 ROOMS to let; hot and cold water with bath. Inquire 63 Canton st., after 6 p. m. Tel. 474-4.

MODERN FLAT of 6 rooms, to let; bath and pantry. The Bellevue, 137 Stackpole st. C. A. Roberts. Tel. 1018-1

COTTAGE to let at 1088 Bridge st., with hot and cold water, furnace heat, set tubs. Inquire 1128 Bridge st.

8-ROOM FLAT to let; steam heated; hot and cold water, set tubs; off Broadway, on Walker st. Inquire 37 Hildreth Bldg. Tel. 1858.

TENEMENT to let at 78 Varney st., with 7 rooms and bath. Keys at 141 Mt. Vernon st.

MODERN 7-ROOM TENEMENT to let; steam heated; at 84 Rolfe st. Inquire at Tobin's Printery, Associate Bldg.

NEW MODERN FLAT to let on Carter st.; rent $15. Inquire 937 Gorham st.

MODERN FLATS to let in good locality: 5-room flat, also some smaller ones. All have hot water, set tubs, open plumbing, large bath room and pantry. Apply F. W. Barrows, 646 Gorham st. Tel. 2879.

6-ROOM FLAT to let, modernly improved, at 179 Stackpole st., near Alder st. Rent $15 a month. Apply 381 High st. Tel. 1151-2.

STORAGE FOR FURNITURE

Separate rooms $1 per month for regular $2 two-horse load. The dryest and cleanest place for storage in Lowell. Telephone connection. O. F. Prentiss, 356 Bridge st.

Tenements to Rent

New four and five room flats at 28 and 30 North st. Inquire at 33 North st.

OFFICES

FOR RENT

Splendid modern offices in the NEW HARRINGTON BUILDING, 52 Central street. Hard wood floors, steam heat, combination electric and gas lights. Inquire at THE SUN OFFICE.

TYPEWRITERS

Typewriter Exchange

251 Market Street

We have a number of SECOND HAND TYPEWRITERS that have the regular keyboard and will do as good work as the latest model. Price $15.

ROYAL.....$10

UNDERWOOD, No. 4 and No. 5, $15

Telephone 1311-2.

SITUATIONS WANTED

TYPESETTER—4 years' experience on newspaper matter desires position. Address V., Sun Office.

CHAUFFEUR, wants position with private family; good driver; do own repairing. Write or call 13 Swan ave., off Wilder st.

TWO PAINTERS would like work. Drop postal to W. B. S. Sanders, 453 Central st.

LOST AND FOUND

GOLD ENGRAVED LOCKET AND CHAIN lost April 22, in vicinity of Merrimack st. Initials C. R. A. on locket and lock of hair inside. Return to 712 Lawrence st. Reward.

Second-Hand Building Material

Lumber, doors, windows and stone. Buildings now being torn down and going fast. BURTON H. WIGGIN, 150 Market st.

J. H. Rogers Optician

Now located at

7 Merrimack St.

Over Transfer Station. Eyes examined. Glasses made and repaired. All work guaranteed. Lowest prices.

WANTED

GOOD FARM WORK HORSE WANTed at once; 10 to 12 years old, weighing about 1200 lbs. Apply at 90 Ludlam street.

BOARDERS AND ROOMERS wanted, by the day or week. Transients accommodated. Under new management Farragut House, 278 Central st.

CHILDREN WANTED to board in country; Gird house on right past city line, Gorham st.

SECOND HAND FURNITURE of all kinds wanted. Before you give your furniture away give H. B. Lambert & Co. a chance to call, 331 Bridge st. Tel. 2078.

FURNITURE WANTED, large or small lots, larger the better; will pay cash and as much as it is worth to sell again. O. F. Prentiss, 356 Bridge st. Tel. 125.

REAL ESTATE FOR SALE

LAND FOR SALE on Christian hill; one lot containing 26,132 and another having 9194, price 3c a foot. Gas and city water. Inquire 1128 Bridge st.

9-ROOM HOUSE for sale; small barn, hen house, two acres of land, fruit trees, near car line. V. L. Parkhurst, Chelmsford Centre.

NEAR ST. PETER'S and GORHAM—Three ten. modern, baths, etc., just right. Fine 2 ten., Centralville, 5 rooms each, $2000. 2 ten. near Bleachery, big trade. 2 ten., Belvidere, elegant location, reasonable. 2 ten., Highlands, several, all prices. 2 ten., Pawtuckerville, great bargains. Big list cottages everywhere. M. J. Sharkey, 22 Central st. Tel.

HOUSE FOR SALE with 10 rooms, containing 2917.21 sq. feet of land, 53 Willie st., near the common and Broadway. Apply Stergios Panagiotis, 72 Merrimack st.

HOUSE WITH 6 ROOMS for sale, containing 2548 sq. feet of land, 62 Willie st., near Broadway and Common. Apply to Stergios Panagiotis, 73 Merrimack st.

FOR SALE

Bargain in a variety store, small groceries, ice cream soda, all equipment. Must be sold at once.

Near Shaw street, 6-room house, Price $1050.

Near Dracut Centre, 7-room house, barn and 1 acre of land. Price $1600.

Near School st., 7-room house, bath, pantry. Price $1250.

In Dracut, 2 miles from Merrimack sq., 6-room house, barn, hennery; lots of fruit; 6 acres of land. Price $1650.

In Dracut, 21 acres of land, some wood. Price $350.

G. L. HUBBARD

Wyman's Exchange

FOR SALE

MY RESIDENCE, 142 FIRST ST., CENTRALVILLE. House of 9 rooms and large attic, slated roof, all in thorough repair. Stable 32x24, two stalls, large carriage or auto house. Lot contains about 11,000 sq. feet; elevated location; fine river views; excellent neighborhood; on car line; 10 minutes' walk to Merrimack Square. Tel. 1298-4.

FREDERICK BAILEY.

Small Farms Near Lowell Line

2 miles, 6 acres, good buildings, $2500; 3 miles, 2 acres, good 7-room house, poultry farm, $2100; 2 miles, 6 acres, with buildings, $2500; 4 miles, 38 acres, with buildings, $3200; 4 miles, 36 acres, with buildings, stock and tools, $3500; ½ mile, 4 acres, with two houses and barn, $2000. For homes or investment property call on

W. E. DODGE, 22 Central Street

POULTRY AND EGGS

50c PER SETTING—Thompson Reds, the kind that win; Scott's Columbian Wyandottes, fit to win any competition, 75c setting. Bob Scott, 102 Epping st., Wigglesville.

10 SINGLE COMB WHITE LEGHORN COCKERELS for sale. Bob Scott, 102 Epping st. Wigglesville.

FOR SALE

GROCERY AND PROVISION STORE for sale; centrally located, first class fixtures, doing a good cash business must sell at once, as owners are going in the wholesale business. Write A. B. Jones, General Delivery, Lowell, Mass.

GOOD FOUNTAIN FOR SALE, USED only a short time. Will sell at a reasonable price. For particulars inquire at 277 Fayette st.

BABY CARRIAGE (go-cart), for sale. In good condition. Inquire 34 Sidney st.

FIRST CLASS UPRIGHT PIANO for sale cheap for cash; party moving away. Address K., Sun Office.

FRENCH TOY POODLES for sale; male and female; 8 weeks old. 324 Thorndike st.

STRAWBERRY PLANTS for sale. 75c per 100. 265 Pleasant st., Dracut, Mass.

TOY KING CHARLES PUPPIES for sale. 102 Cross st.

ONE SQUARE WAGON for sale; one extension lumber truck, and farm wagon, also six handsome and durable steel lawn swings. P. J. Morris, 141 Ludlam st. Tel. 1986-2.

VARIETY STORE, for sale; confectionery, cigars and dry goods. Good location. Inquire at 35 Salem st.

SECOND HAND STANLEYS for sale from $75 up. Stanley Garage, 610 Middlesex st.

FISHING SEASON IS ON—I will sell one of old Isaac Walton's famous fish bait formulas, which makes fish bite like hungry wolves. It is certainly a magic fish bait, as it has been often tried and never denied, and ready to be tried again. Try it. Send 25c. Magic Bait Co., Box 511, Lowell, Mass.

CHICKENS—Start right, baby chicks 3 to 10 days old, 15 to 20 cents each. A1 stock. Orders received now for May delivery. 1355 Varnum ave. Tel. 2982.

FURNISHINGS OF A 7-ROOM FLAT for sale; furniture in good condition. Write T. F. E., Sun Office.

GREENALE'S HOME REMEDY for rheumatism is selling like bread in a famine. Partner wanted. Trial box 10 cents. 9 Pine st.

HORSES FOR SALE, from 800 to 1400 pounds. A. B. Humphrey, 557 Gorham st. Tel. 513-4.

TAYLOR ROOFING CO.

Office at 521 Middlesex street. Any orders left at the above place will be promptly attended to. Shingling and gravel roofing a specialty. All work warranted. Telephone No. 332-1. Shop and residence, 140 Humphrey st. Telephone 931-13.

TRAINS TO AND FROM BOSTON

SOUTHERN DIV.

To Boston. Lve.	Arr.	From Boston. Lve.	Arr.
5.46	6.50	6.15	4.05
x6.27	7.41	6.14	7.41
6.39	7.48	7.55	8.57
x6.44	7.53	8.15	9.01
7.00	8.00	9.00	9.59
7.21	8.05	x9.51	11.04
x7.31	8.48	10.00	10.59
7.55	8.35	11.30	12.05
8.48	9.25	12.00	1.01
8.56	9.35	12.30	1.05
b9.00	10.20	1.00	1.57
9.45	10.23	2.00	2.48
9.59	11.04	3.00	3.55
10.43	11.26	b3.51	5.02
11.19	12.00	4.00	4.59
12.12	1.00	e4.11	5.35
1.46	2.25	5.00	5.57
2.34	3.27	b5.21	6.25
3.57	4.40	6.33	6.25
4.36	5.27	b5.51	7.43
5.29	6.15	e6.14	7.38
b6.10	7.12	7.30	8.08
6.18	7.60	8.30	9.06
7.35	8.20	10.30	11.34
9.40	10.30	11.17	12.06

WESTERN DIV.

To Boston. Lve.	Arr.	From Boston. Lve.	Arr.
6.46	7.55	x7.00	8.10
8.08	9.02	7.30	8.55
9.50	10.55	9.24	10.14
10.59	12.05	10.35	11.54
12.03	1.10	11.00	12.24
x1.30	2.37	2.14	3.25
3.10	4.15	3.30	4.30
4.23	5.34	4.16	5.56
5.08	6.25	6.03	7.03
7.00	8.00	6.38	7.46
9.44	10.46	9.35	10.53
		x11.25	12.21

SUNDAY TRAINS

WESTERN DIVISION

8.20	9.20	8.00	9.08
12.10	1.15	12.00	1.00
3.50	5.00	2.14	3.23
5.45	7.00	3.30	4.41
8.50	10.02	5.20	6.38
		8.40	9.42

SUNDAY TRAINS

SOUTHERN DIVISION

6.30	7.18	9.00	10.00
7.21	8.05	10.00	10.20
7.55	8.39	11.30	12.07
8.48	9.49	1.00	1.57
9.20	10.15	5.00	6.02
10.35	11.24	7.30	8.05
2.19	2.55	8.30	9.08
5.19	6.00	9.00	10.02
6.25	7.05	10.14	10.52
7.36	8.20	10.29	11.05
9.48	10.30		

References:

x Runs to Lowell Saturdays only.
a Via Lawrence Junction.
b Via Bedford.
e Via Salem Jct.
z Via Wilmington Junction.

LOCAL NEWS

You want printing; Tobin's Printery.

Try Lawler's for Printing, 29 Prescott.

Head & Shaw, milliners, 35 John st.

Dance tonight, Y. M. C. I. hall, 15c.

Misses Rogers, milliners, 29 Cedar st.

Interest begins Saturday, May 6, at the Central Savings bank.

Neat, up-to-date offices to let in the new Harrington Building, 52 Central street. Inquire at The Sun office.

The True Blue club of the Y. M. C. A. will hold its regular meeting tomorrow at 8 p. m.

Mr. John B. Mantha of this city has returned from a pleasant trip to Woonsocket, R. I., where he was the guest of Mr. Napoleon Roulean.

Mr. and Mrs. Napoleon de Pontbriand of Lakeview avenue, have returned from a four months' trip to Sorel, Que.

The principals and chorus of the "Mikado," which was given by the High school students some time ago, held a charming social at High school hall last night. A short program of songs from the "Mikado" was given, after which dancing was in order.

At 8 o'clock tonight there will be a May party in Kitson hall, given under the auspices of the Riverlook club. As this is the last indoor social occasion of the year, an effort has been made to make it unusually attractive and entertaining. All Riverlookers are invited and allowed to bring friends.

LOWELL HISTORICAL SOCIETY

A quarterly meeting of the Lowell Historical society will be held in accordance with the provisions of its by-laws at its rooms in Memorial hall, Wednesday evening, May 10, 1911, at 7.30 o'clock to transact such business as may legally come before it.

Miss Mary A. Webster has kindly consented to read a paper entitled, "Reminiscences of the Lowell High School."

Members may invite friends.

$25,000 GIFT TO HARVARD

CAMBRIDGE, May 3.—Announcement has been made of an anonymous gift of $25,000 for the construction of a new library at the Harvard botanical gardens. The new structure will be erected on the present library site at the botanical garden and will be of fireproof materials.

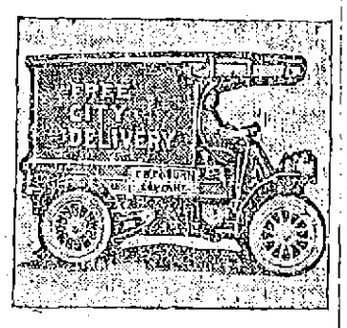

You Don't Have to Lug Them Home Yourself Let Us Do It For You

Carriage Paint, ½ pt. 45c
Screen Paint, can.....15c
U. S. N. Deck Paint, qt. 75c
Bipolin Enamel, ½ pt. 50c
Stove Pipe Enamel, can.....15c
Bath Tub Enamel, can.....40c

FREE CITY AUTO DELIVERY

C. B. COBURN
65 MARKET ST.

"By Comparison Shall Ye Know Us."

BOARD OF POLICE

Continued

485 Middlesex street; Apostolos Koukos, 412 Market; Kariakos Zaroulis, 596 Market; Demetrios Diassakos, 418 Suffolk; George Sapaliartakos, 599 Market; Lemeux Desjardins, 660 Merrimack; Markis Bouvales, 574 Market; George Andrakapoulos, 450 Market; Harris Lascasris, 50 Lewis; Thomas L. Reynolds, between 353 and 359 Broadway; Christos Zlogkos, 411 Market.

Billiard and pool:—Albert Tworog, 24 Lakeview avenue; Albert St. Dennis, West Sixth and Ennell streets; Louis Courumbis, 471 Market; Dracoulos Betcheakis, 424 Suffolk; Paul Bourque, 366 Moody; Alexis Kapalekaris, 457 Market; Antonious Soukoloski, 502 Worthen; Samuel B. Barlow, 26 Williams; Duff Bros., 320 Bridge; William Ryan, 286 Bridge.

Bowling alleys—Albert St. Dennis, Ennell and West Sixth streets.

Hawker and peddler—Stanislus P. Bombardier, 158 Salem; Daniel P. Henry, 140 Andover; Theodore Millete, 14 Race; Oliva Fournier, Coolidge.

Junk collector—Michael Spellissey, 35 Butler avenue; Fred Sullivan, 169 Middlesex street; Harry Feinberg, 65 Railroad; Julius Goldman, 12 Watson avenue; Morris Sood, 142 Howard; William Evams, 80 Plain; Israel Nannis, 108 Chelmsford; Nathan Harris, 197 Howard; Sam Blank, 18 Daly; David Cohen, 135 Howard; Morris Goldman, 89 Railroad; Samuel Seidman, 127 Howard; Jacob Smith, 19 Lincoln; John McHugh, 10 Emery; Aaron Brayaman, 133 Howard.

Junk dealer—Michael Cohen, 61 Suffolk street; Aaron J. Harris & Co., 391 School; Samuel Cohen, 119 Howard.

Second hand clothing—Essie Berstein, 218 Middlesex; Max Wiess, 234 Middlesex; David Bernstein, 186 Middlesex; Hyman Warshawaski, 342 Middlesex; Frank Corolink, 360 Broadway.

Express—Michael Lekas, 37 Hanover street; Fred Clouthier, 183 Cheever; Jesse J. Smith, 4 licenses, 1500 Middlesex; Nicholas Theodoras, 400 Market; Dunley Bros., 2 licenses, 418 Chelmsford.

Intelligence office—Sarah L. Anderson, 1018 Gorham.

Old bottles—Jacob Gerson, 23 Washington street.

Hackney coach—Arthur D. Humphrey, 557 Gorham street.

Special police—Antonia Sousa, for Tremont and Suffolk mills and vicinity.

To sell ice cream, etc., on the Lord's day:—Sohag Kirazian, 353 Broadway; George H. Miller, 369 Bridge street; Selina Sicard, 21 Marshall; Robert S. Curran, Middlesex and Pawtucket; Mary Raids, 24 Robert; John T. Vincent, 55 Fifth avenue; Julia Reardon, 771 Broadway; Julia Tatra, 651 Broadway; John M. Sullivan, 636 Broadway; Leachmos & Apostolos, 400 Middlesex; Emma Gingrass, 14 Ward; Charles Sharf, 65 School; William E. Henderson, West Jackson; Michael F. Hayes, 884 Gorham; Guiseppe Carpenito, 152 Broadway; Manoog Asdoorian, 28 Lakeview avenue; Catherine Dallagher, 1 Jewett; Charles H. Smith, 268 Thorndike; Nellie A. Shea, 18 Butler avenue; Elizabeth Broomhead, 136 Lawrence; George A. Quinn, 58 Whipple; John F. Dillon, 126 Andrews; Peter Statulo, 295 Middlesex; Delia Waterson, 26 Hampshire; Frank J. Feeney, 586 Bridge; Solomon Hagopian, 92 Bridge; Onesine Groudine, 756 Aiken; Edward O'Connor, 457 Lakeview avenue; The Houpis Co., 8 Bridge; Marie A. Levy, 781 Lakeview avenue; Gordon C. Bixby, 63 Fletcher; Annie Lord, 113 Salem; Solomon Hebert, 626 1-2 Merrimack; Vinzenzo Zable, 52 Thorndike; Marietta A. Leem, 183 Smith; Arthur Laflamme, 579 Middlesex; Cameron Bros., 155 Middlesex; Nicholas Zantulios, 134 Middlesex; Arthur Tsangures, 2 Liberty; Irving Barlow, 17 Chelmsford; Edward Lasua, 5 Main; Mary A. Mehan, 158 Church; Margaret Roane, 61 Concord; Horace H. Hood, 177 Church; Laura M. Layon, 657 Broadway; Elizabeth A. Mulcahey, 109 Rogers; William L. Smith, 500 Rogers; Nellie T. Reardon, 558 Rogers; William W. Logan, 36 Bartlett; Peter Belecas, 139 East Merrimack; Margaret Boyle, 239 Concord; Annie Twohey, 53 Wamesit; Asadoor Ogaspian, 23 Thorndike; Charles P. Curby, 391 Gorham; Clara J. Woods, 100 Andrews; Sotiros Alferakas, 390 Suffolk; Peter Tavonlaria, 1 Salem; Mark Goldman, 89 Chelmsford; Fred P. Wilson, 269 Branch; Peter Saba, 183 Appleton; Soulos & Dourodes, 218 Merrimack; Eugenie Albert, 225 Aiken; Eli Attoian, 241 Middlesex; Ithiel O. Ramsdell, 647 Middlesex; Ernest Maillee, 16 Aiken avenue; Soteros Alferakis, 157 Broadway; Daniel J. Looney, 484 Merrimack; Clarence E. Wylie, 491 Middlesex; Mary Redler, 614 Middlesex; Arthur Leblanc, 572 Moody; Peter Bavenlaris, 201 Dutton; Anna D. Lamotte, 164 Cabot; Bridget Shields, 196 Coburn; Fred H. Peabody, 485 Bridge; Evelina Barrett, 217 Aiken; Thomas Frost, 84 First; Alphonse Marcotte, 33 Tucker; Peter Coury, 76 Liberty square; Angelos Dagres, 103 Jefferson; Karokor Kachadourian, 395 Central; Solomon Hagopian, 61 East Merrimack; Morris Ortner, 65 Whipple; David Burns, 135 Moody; Charles L. J. Hebert, 280 Salem; Mary A. Fox, 50 Newhall; John S. Haynes, 1328 Gorham; Elizabeth J. Dotmelly, 7 Newhall; Adoniram J. Bates, School and Liberty; John J. Flynn, 789 Gorham; Manuel Der Manuelian, 259 Central; Louis Wiener, 50 Bridge; Lizzie Moriarty, 569 Lawrence; Bannister Bros., 623 School; Wilfred Mailloux, 27 Ward; Filiauise Gaudette, 187 Perkins; Olinna Landry, 65 Tucker; Jennie Gagnon, 219 Aiken; Georgianna Desjardains, 62 Cabot; Mary L. Cote, 82 Tilden; Louis Scherelle, 359 Market; Arakel Arakelian, 55 John; Chas. T. Killpatrick, 2 and 4 Merrimack; Fred Christos, 291 Dutton; B. Augusta Fitzgerald, 265 Hildreth.

C. F. KEYES, Auctioneer

Commission Rooms, Old B. & M. Depot, Green St., Lowell, Mass. Tel. 1495.

Next Saturday, May 6th, at 3 P. M

COTTAGE HOUSE OF TEN ROOMS AND ABOUT 7700 SQUARE FEET OF LAND AT CARMINE STREET, SOUTH LOWELL.

As I am about to move onto a farm, is my only reason for disposing of my cosy little home, and I have placed the same in the hands of the auctioneer to be sold on the premises, regardless of weather or conditions, on the day and hour advertised. The house I built for my own occupancy, and it is substantially and well built. There are six rooms on the first floor and four airy and well lighted chambers on the second floor. There is a good well of water, with pump in the kitchen. The cellar is high posted and has a door leading direct to the yard. The lot has a good frontage on Carmine street and contains about 7700 square feet, giving ample room for a nice garden and an excellent place to keep hens. Carmine street runs off Woburn street, and is about a minute's walk from two lines of electric cars, and is close to schools and churches. Now, this is an ideal chance for some man of moderate means to purchase a home for himself, particularly so for a man with a large family, as the house is large enough to accommodate a good sized family, and it will require but a small amount of money to purchase the same, and a good, liberal mortgage can remain.

Terms: $150 to be paid to the auctioneer as soon as struck off. Make all inquiries of the auctioneer, who is in full charge.

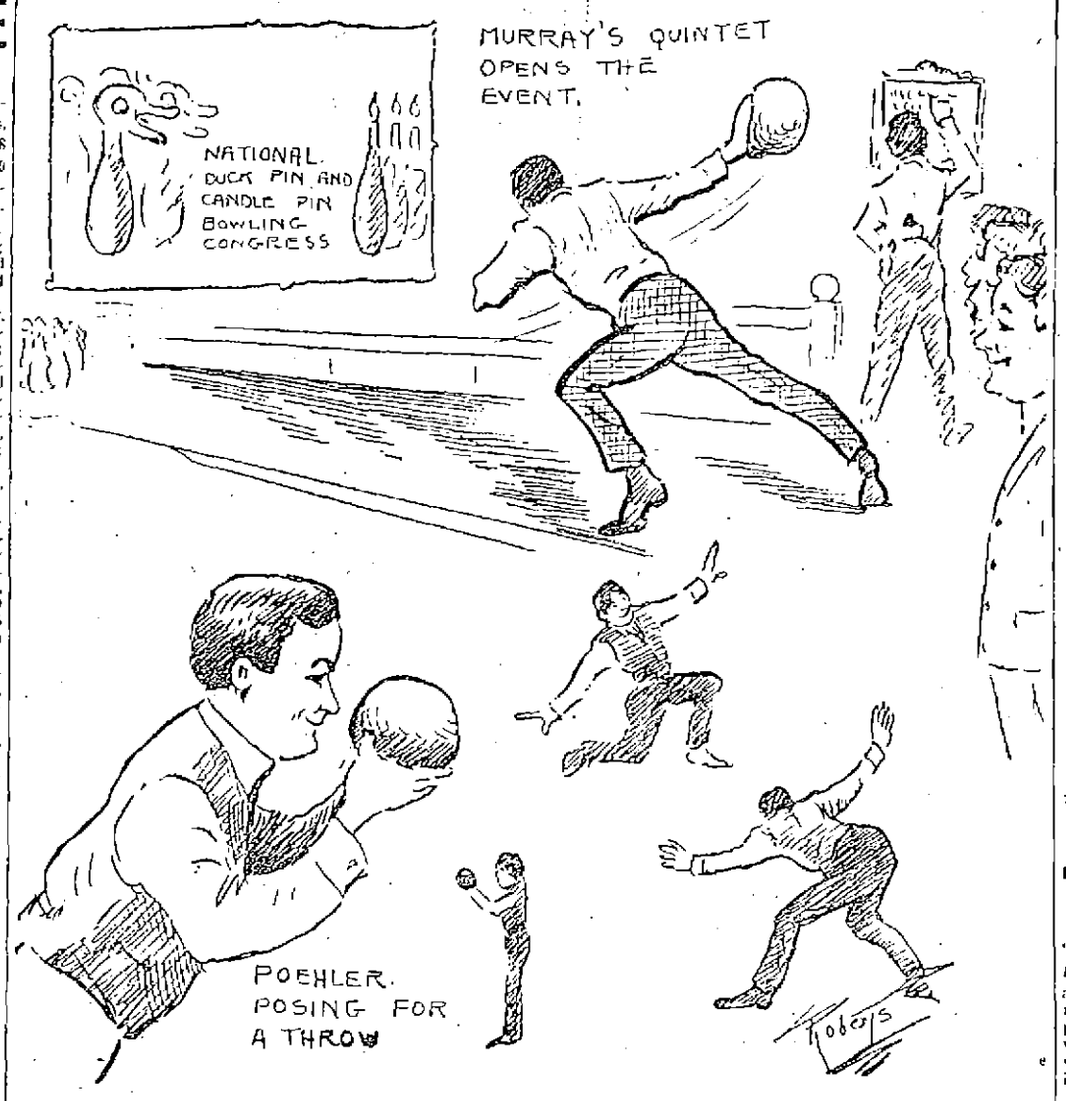

A FEW POSES CAUGHT BY THE ARTIST'S PENCIL AT THE OPENING OF THE NATIONAL DUCK PIN AND CANDLE PIN BOWLING CONGRESS LAST NIGHT

BOWLING TOURNAMENT

Big Event Opened at the Crescent Alleys Last Night

The fifth annual tournament of the National Duck and Candle Pin Bowling congress was opened last night at the Crescent alleys in Hard street by the bowlers of Miah Murray's fast team from Boston. Inasmuch as many of the teams are skeptical about starting off the tournament the only bowlers to put in an appearance were the members of Murray's team, but every afternoon and evening during the remainder of this week and the first three days of next week four and five teams will bowl.

Every year it is difficult to find a team to open the tournament and last year considerable difficulty was encountered until the Adams square (Boston) aggregation volunteered, with the result that the team put up the highest score and captured first money.

Lowell is distinctly a duck pin centre and while the greatest interest will centre in the rolling of that style pins the 300 fans who were present last night warmed up to the candle pin matches and were very enthusiastic and loud in their applause when a good play was made.

The principal interest centered in Poehler and Martel. They had all heard of Poehler, while they knew Martel, he being a local boy. As both men showed to excellent advantage, the crowd was particularly well pleased with their favorites.

The visitors were particularly impressed with the alleys and the excellent accommodations, for it is rarely that one sees 10 alleys side by side without a post, and a spacious gallery to accommodate the spectators. As the alleys had been thoroughly gone over and no rolling whatever done on them since they were fixed, the sphere artists found them fast enough for comfort.

Fast Aggregation

Murray's party comprised Martel, Dan Corcoran, Poehler, Joe Dickjost and Thomas McKee. Dickjost competed only in the five-men team event, and as he had a bunch of breaks on his third string he was the most disappointed man in the place.

In the score line the team did not show to as good advantage as was expected, for the total was but 1187, which, while ordinarily a good score, will hardly be enough to finish in the money. At the end of the first string the prospects were good, for the string showed 512. Poehler and Martel each had 107 and Dickjost 102. A slump was experienced on the second string, the team dropping to 480. The third was a little better, with 490, but it was not enough to suit the visitors. Poehler led with 312. Martel had 307 and McKee 301.

Poehler and Martel and Corcoran and McKee then lined up for their competition in the two-men team class. The first named did remarkably well, with 661, but Corcoran and McKee annexed but 528 pins. Poehler had a rare experience on his first and second strings, for he did not get a single spare and not once did he have a really good opportunity. As a result his strings were 96 and 93. Meanwhile Martel was bearing the burden well, for he spill the sticks for 106 and 113.

On the third box of his third string Poehler experienced a change of luck and he began to pound the pins hard. He quadrupled spares, some of which were very "fat," and as he finished with a good spare, the string showed 141 pins. It was a splendid finish, considering that the start was a late one. The big single gave him a total of 330 and as Martel finished with 112 for a total of 331, the team had 661 pins. It is a mark that will make the best of the candlepin stars do their best to beat.

Poehler decided to cling to his luck and he then started on his individual entry. He opened with a small spare, but after that it was a case of "cut" until his sixth box, when he bunched a few hits and finished for 113. He "cut" repeatedly on his second string and got nothing until the seventh box, when he cracked out a 17 strike. More bad breaks then occurred and the best he got was 92. His third string was not much different from the others and his total of 308 will not stay in the money very long.

Poehler teamed with Corcoran and McKee in the three-men class and the trio hit for 920, which is a fairly good mark. The German was the star of the team with 320, and his work was very consistent, the strings being 108, 106 and 106. McKee had a single of 117 and total of 294, while Corcoran rolled 109 and 304.

The scores:

INDIVIDUAL CANDLEPINS

	1	2	3	Tots
Paul Poehler	113	92	103	308

TWO-MEN CANDLE CLASS

	1	2	3	Tots
Poehler	96	93	111	
Martel	106	113	112	661
McKee	102	82	94	
Corcoran	86	79	83	528

THREE-MEN CLASS, CANDLES

	1	2	3	Tots
McKee	117	83	96	
Corcoran	99	96	109	
Poehler	108	106	106	920

FIVE-MEN CLASS, CANDLES

Murray

	1	2	3	Totals
McKee	99	88	114	301
Corcoran	97	103	92	292
Dickjost	102	93	75	270
Martel	107	94	106	307
Poehler	107	102	103	312
Totals	512	480	490	1482

JOHN M. FARRELL, Real Estate and Personal Property Auctioneer

162 MARKET STREET, LOWELL, MASS.

REAL ESTATE AUCTION SALE OF TWO TWO-TENEMENT HOUSES, NO. 26 KINSMAN STREET AND THE HOUSE IN THE REAR, AND 3032 8-10 SQUARE FEET OF LAND, WITH A FRONTAGE OF 33 33-100 FEET.

Saturday, May 6, at 3 o'clock P. M.

I will sell without limit, at public auction, to the person that will bid the highest and comply with the conditions of sale, this desirable piece of tenement property, consisting of a modern-built, 2½ story house, No. 26 Kinsman street, that has been built but a few years, has bay windows on the first and second floors, and has two tenements of six rooms each, that have every convenience, city water, gas, good sewerage, and always rented to good tenants. The building is in good repair, inside and out.

The house in the rear is a 2½ story house of two tenements of six rooms each and has city water and gas, good sewerage and is always rented. The present tenants have been here for years and are willing to stay, which speaks well for the property. While this house has been built some time, it is in good repair, inside and out.

The yard and grounds around both houses are all concreted and well fenced. The property has a yearly rental of $420, and it is so situated where it is within 10 minutes' walk of the large mills and workshops, and it ought to appeal to any person who wants to invest where a large return is assured.

Terms of sale: $500 in cash must be paid to the auctioneer as a deposit as soon as property is sold. Other terms at sale.

Per order LIZZIE MURRY,
BRIDGET MURRY.

Make all inquiries of the auctioneer.

CLEVELAND'S SUPERIOR Baking Powder

adds to bread, cake and all foods made with it, a peculiar wholesome quality.

Cleveland's Baking Powder causes the food to retain its freshness and flavor.

A little of Cleveland's Baking Powder in pie crust will often redeem it from failure.

CLEVELAND BAKING POWDER CO., New York.

"DOWN IN MAINE"

PRESENTED AT GORHAM STREET P. M. CHURCH

A very interesting drama entitled "Down in Maine," was presented before a large and appreciative audience at the Gorham Street P. M. church last night under the auspices of the Semper Fidelis class. Mr. J. Edward Leith was the accompanist and the drama was given under the direction of Miss Maude M. Mountford.

The cast of characters was as follows:

Zeph Cummings ....Mr. Wm. Haynes
Ralph Cummings, a New York millionaire....Mr. Richard Campbell
Neil Wentworth, a young New York inventor.....Mr. Harry Jepson
"Bingle" .....Mr. Eddie Leith
"Tomps" .....Mr. Leonard Durstkopf
Mr. Holden, a lawyer..Bertrand Neale
"Jimpsey," the Fresh-Air Kid, Frank Killerby
Mose Gossin, the stuttering lover, Mr. Orrin Taylor
Susie .....Miss Annie Taylor
Mrs. Cummings, Zeph's wife, Mrs. Sarah McCready
Keziah, an old maid, 12 and desperate .....Miss Sadie Illingworth
Betsey .....Miss Luella Laycock

SLIGHT BLAZE

ON THE ROOF OF REYNOLD'S BLACKSMITH'S SHOP

An alarm from box 5 at 8.25 o'clock this morning summoned a portion of the fire department to a slight blaze on the roof of Reynold's blacksmith shop in Cushing street. The fire was caused by a spark from a chimney but was soon extinguished and the only damage was a few shingles.

At 7.30 o'clock last night an alarm from box 76 was sounded for a grass fire on land in upper Moody street belonging to the Bay State Land Co.

Ask Dick Mower ABOUT IT

I will give $5 to any man, woman or child who has a watch numbered as follows: Movement, 638544; case, 187106.

JOSEPH MYERS

MAN WHO DIED IN PROVNIDENCE MAY HAVE BROTHERS HERE

Word has been received at the police station from the Rhode Island hospital in Providence, R. I., announcing the death of Joseph Myers. The police were asked to notify the man's brothers, Paul and Fred, who it is claimed reside in Lowell.

LANG-LESTER BOUT

SYDNEY, N. S. W., May 3.—The date for the fight between Bill Lang, Australian heavyweight, and Jack Lester of Cleeham, Washington, for whom Tommy Burns is the sponsor, has been fixed for May 13. Both men are training hard. Lang is the favorite.

COMMONWEALTH OF MASSACHUSETTS, Middlesex, ss. Probate Court.

To the heirs-at-law, next of kin and all other persons interested in the estate of Michael McAleer, late of Lowell, in said County, deceased.

Whereas, a certain instrument purporting to be the last will and testament of said deceased has been presented to said Court, for Probate, by Jennie McAleer, who prays that letters testamentary may be issued to her, the executrix therein named, without giving a surety on her official bond.

You are hereby cited to appear at a Probate Court, to be held at Lowell, in said County of Middlesex, on the sixteenth day of May, A. D. 1911, at nine o'clock in the forenoon, to show cause, if any you have, why the same should not be granted.

And said petitioner is hereby directed to give public notice thereof, by publishing this citation once in each week, for three successive weeks, in The Lowell Sun, a newspaper published in Lowell, the last publication to be one day, at least, before said Court, and by mailing post-paid, or delivering a copy of this citation to all known persons interested in the estate, seven days at least before said Court.

Witness, Charles J. McIntire, Esquire, First Judge of said Court, this first day of May, in the year one thousand nine hundred and eleven.

W. E. ROGERS, Register.

Lowell Opera House

JULIUS CAHN, Prop. and Mgr.

All This Week Except Thursday

Matinees Wed., Fri. and Sat.

FAREWELL WEEK OF THOMPSON-FLYNN STOCK CO., Presenting

Merely Mary Ann

Souvenir Photo of Forrest Stanley, Friday Matinee

Prices—Matinee, 10c, 20c, 30c. Evening, 10c, 20c, 30c, 50c.

THURSDAY, MAY 4

JOS. M. GAITES' BIGGEST HIT

Bright Eyes

—WITH—

Cecil Lean and Florence Holbrook

And the original production and company including those same girls.

Prices, $1.50, $1, 75c, 50c and 25c

SEATS NOW

Y. M. C. A. MINSTRELS

AT ASSOCIATE HALL

WEDNESDAY, MAY 3, at 8 P. M.

Admission 25 Cents
Reserved Seats 35 Cents
For Sale at Y. M. C. A.

MUSICALE

At Residence of Mrs. T. C. Entwistle, 48 Highland street,

Thursday Evening, MAY 4

Tickets . . 25 cents

Sold at Door

ACADEMY OF MUSIC

Monday, Tuesday and Wednesday

CARBOUNIE SISTERS, Novelty Singing and Dancing Duo.
DAVE LYNN, The Funny Teller of Funny Stories.
ARNAUT BROTHERS, Sensational European Acrobats.

BASE BALL

SPALDING PARK TOMORROW AT 3 O'CLOCK

HAVERHILL VS. LOWELL

Tickets on sale at Carter & Sherburne's and Hall & Lyon's.

THE WORLD IN BOSTON MECHANICS BUILDING

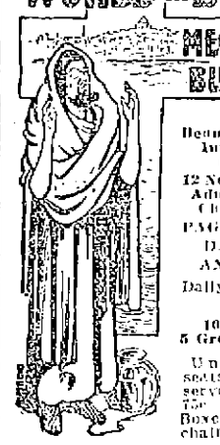

Beautiful, Varied, Intensely Interesting

12 Noon to 10 p.m. Admission 25c Children 15c

PAGEANT OF DARKNESS AND LIGHT

Daily at 3 and 8 p. m.

1000 People 5 Great Episodes

Unreserved seats 25c. Reserved seats, 50c, 75c and $1.00. Boxes of six chairs, $10.

Hathaway THEATRE

All Week—Matinee Daily

The Donald Meek Stock Co.

With

Severin De Deyn

Presents

The Great Divide

Henry Miller's Great Dramatic Success, with Severin DeDeyn in leading role. An elaborate production by an augmented company.

Matinees Daily, 30c, 20c, 10c
Evenings, 50c, 30c, 20c, 10c
Next Week: "A Bachelor's Honeymoon."

PRIZE WALTZ AND RAG TIME TWO STEP

CASH PRIZES OPEN TO ALL

ELMWOOD CAMPERS

Associate Hall, Friday Eve. May 5th.

KITTREDGE'S ORCHESTRA TICKETS 25 CENTS

MERRIMACK SQUARE —THEATRE—

LOWELL'S FAMILY PLAYHOUSE

Continuous Performance 1.30 to 10.30 p. m.

—THIS WEEK—

H. S. Whitney's OPERATIC DOLLS

Harry Holman & Co. in "THE WISE OLD OWL"

And More Besides

DAYLIGHT MOTION PICTURES

ADMISSION..... 10c

THE WEATHER
Fair and continued cold tonight and Thursday; frost tonight. Moderate westerly winds.

THE LOWELL SUN

6 O'CLOCK

ESTABLISHED 1878 | LOWELL, MASS., WEDNESDAY, MAY 3, 1911 | PRICE ONE CENT

THE LICENSE QUESTION SETTLED

NIGHT EDITION

SHOE OPERATIVES

Met in Lynn Today to Protest Against a Strike

LYNN, May 3.—For the first time in the history of the shoe manufacturing industry in this city a mass meeting of shoe operatives was held today to protest against a strike. The strike in question is one of 25 lasters employed at the factory of the A. E. Little Co., as a result of which more than 1000 operatives in other departments of the factory have been idle for more than a month. The meeting was held at the factory and a committee was appointed to see the striking lasters and also to try arrange a conference between the strikers and the company officials. At the meeting today the operatives did not discuss the justice or injustice of the lasters strike but they did protest against a system by which a small body of operatives representing only one branch of the industry could force into idleness 1000 operatives in other departments who had no grievance. Another mass meeting will be held tomorrow.

MONOPOLY IS CHARGED

WASHINGTON, May 3.—Secretary of the Navy Meyer has been ordered by the house to make public all information concerning contracts for shoes for men of the navy. It has been charged that a monopoly existed. The resolution by Representative Gardner of Massachusetts reported yesterday was passed by the house today.

GOVERNOR MOBBED

English Archaeologists Excavated Beneath the Mosque of Omar

JERUSALEM, Palestine, May 3.—The inhabitants have been aroused to the point of rioting by the operations of a party of English archaeologists who are accused of having excavated beneath the inviolable Mosque of Omar and removed relics reputed to include the Ark of the Covenant, the censer, and other sacred vessels which belonged to the tribes of Israel.

Azmy Bey, the Turkish governor, was mobbed on the streets for supposed complicity in the profanation and hooted as a "pig." The mosque has been closely guarded pending the arrival from Constantinople of officials of the government, who will make an investigation.

The expedition worked for two years on a large scale, beginning at the village of Siloam, which lies at the southeast end of Jerusalem on the southern slope on the Mount of Olives, overlooking the valley of Kedron and the Pool of Siloam. The explorers are credited with having excavated a passage from the Pool of Siloam toward the place where once stood Solomon's temple, built in 1012 B. C., pillaged and restored and finally destroyed by Titus in A. D. 70. Failing to reach the relics sought in this manner, the explorers, according to the alleged confessions of the guards of the mosque, bribed the guards, entered the mosque, and after digging on six nights, spirited away the treasures, "the whereabouts of which," says an Arabic paper, "none knew except God and these English."

Mystery surrounds the expedition, whose operations have been of such magnitude as to make evident that a large sum of money was invested. It is reported that wealthy Englishmen and Americans formed a syndicate, of which the Duchess of Marlborough, who was Consuelo Vanderbilt, was a member, on the strength of the discovery of the location of the relics by Scandinavian investigators.

ESTABLISHED 1882
J. F. O'Donnell & Sons
UNDERTAKERS
Complete equipment for city or out-of-town funerals
A chapel where services may be held or bodies kept when desired. Advice and information given.
Telephones: Office, 439-3; residence, 439-5.
318-324 MARKET STREET, COR. WORTHEN

YOU ARE REMINDED
THAT THIS IS
Quarter Week
AT THE
MERRIMACK RIVER SAVINGS BANK
417 MIDDLESEX STREET
Interest Begins Saturday, May 6

Old Colds
Do not know what to take? Then why not find out? Your doctor knows. Leave it all to him. If he says, "Ayer's Cherry Pectoral," then take it. If he says something else, take that. J. C. Ayer Co., Lowell, Mass.

INTEREST BEGINS SATURDAY, MAY 6
—AT—
THE CENTRAL SAVINGS BANK
53 CENTRAL STREET

JUDGE MORTON

Says It is Plain Public Duty of Chairman Mullaney to Sign Licenses

He Decided That a Majority of Board Has the Right to Issue Licenses — The Opinion Was Given Out This Afternoon

The tension is at an end and the liquid will flow this afternoon.

Judge Morton today rendered his decision in the celebrated case of the Lowell police commissioners and a copy of the decision was received by John J. Hogan, counsel for the petitioners in the case shortly after one o'clock this afternoon.

Judge Morton's Decision

Judge Morton's decision is as follows:

I think that it is competent for a majority of the board to grant, sign and issue licenses. The statute expressly provides that "two members shall be a quorum for the transaction of business." It is also provided that, "words purporting to give a joint authority to three or more public officers or other persons shall be construed as giving such authority to a majority of such officers or persons."

When therefore, the statute says that "every license shall be signed by the licensing board," it must be construed as giving the power to sign to a majority of the board. This has been the construction uniformly given in somewhat analogous cases. It was held in the case of Cook vs. Scituate that where a board of three assessors had been elected and qualified, that one died before the work of assessment began, the taxes could be assessed by the other two assessors.

The statute providing that in regard to inn-holders a license shall not be issued or valid until signed by a majority of the licensing board, and that requiring that in Boston licenses issued by the board shall be signed by a majority tend rather to concern the construction above given to the statute.

I also think, though in a sense this is obiter dicta, that under the circumstances it is Mr. Mullaney's duty to sign the licenses, no sufficient excuse or justification is shown for not doing so. It seems to be that the case presented is one where in the performance of a plain public duty, he should sign the licenses.

The news spread like wildfire from The Sun bulletin and there was a rush for the office of the board of police to take out licenses. Thomas P. Ramsey of the Belvidere hotel coming under the wire first, as it were. He was closely followed by several others while the brewery and local wholesalers were kept busy preparing orders for those who are short on "goods."

At Police Board

When Mr. Ramsay, the first applicant to arrive on the scene tried the door of the police board office he found it locked, for Clerk Flaherty was still at lunch. A few minutes later John J. Joyce, manager of the Joyce Co. ran up the stairs like a whippet, closely followed by Andrew F. Roche, with the rapidity of one of his players stealing second. Within five minutes the stairs leading to the office were crowded, the applicants lining up in single file like a bunch at the ticket wagon of a circus.

Shortly before 2 o'clock Clerk Flaherty and Inspector Fox arrived and were greeted by a group of smiling faces. Within 30 minutes of the exclusive announcement of the decision on The Sun bulletin the applicants from the farthest points in the city were on hand.

To a chorus of queries Clerk Flaherty said: "As yet we have had no official notice of the court's decision and can do nothing."

The clerk then proceeded to notify the police commissioners. Mr. Boulger, who was at his store, was promptly on the scene and after a few minutes' conference with Clerk Flaherty said to the anxious applicants: "We will not give out any licenses until we hear from the chairman and the city solicitor."

Immediately a voice was heard saying: "H——, the city solicitor is out of town," whereupon many of the smiles faded away.

In a short time Chairman Mullaney, clad in his working clothes, entered the room and after a brief conference with Mr. Boulger, left the room, stating that he would return soon. It is supposed that he went to see his lawyers, Messrs. Pratt & Devine, and the mention of the supposition caused some one else to remark that Messrs. Pratt & Devine were at the probate court in Cambridge, and more smiles vanished.

Commissioner Hanson was conducting a sale in Dracut and did not appear.

At 2.30 the office was so crowded with applicants that Commissioner Boulger invited them to wait in the second session of the police court in order that there might be room enough for the transaction of regular business.

When asked if he had any statement to make, Commissioner Boulger said: "I have nothing to say relative to the decision. As long as the city solicitor gave us his opinion and was concerned in the case I think it is only courtesy to wait until he officially notifies us of the decision. Then again, we will do nothing until Chairman Mullaney returns."

SCHOONER GROUNDED

NEWBURYPORT, May 3.—The Beverly stone schooner Norton grounded at the mouth of the Ipswich river here today during a northwesterly gale and shore observers feared that the two-master might be a total loss. A tug and lighter reached the grounded vessel this forenoon and the Knobbs beach life-saving crew were engaged in lightering the vessel's cargo of stone. The Norton is owned by Thomas Fitzgibbons of Beverly and carried a crew of five men.

DR. M. G. PARKER

Chosen Pres. General of S. A. R.

LOUISVILLE, Ky., May 3.—Dr. Moses Greeley Parker of Lowell, Mass., was elected president general of the Sons of the American Revolution at the annual congress held here today. Dr. Parker succeeds William A. Marble of New York.

DR. MOSES G. PARKER

MORE CHARGES

HAVE BEEN MADE AGAINST TUBERCULOSIS HOSPITAL

LAWRENCE, Mass., May 3—For the second time within a month, the tuberculosis hospital has been the subject of serious and sensational charges. Two weeks ago Matron Mary Cahill told the members of the board of health that there was much drunkenness at the hospital. Last night at the regular meeting of the board of health Member Meagan declared that the patients at the hospital apparently had no difficulty in getting liquor. Mr. Meagan practically held the view that patients go into the hospital sober and come out drunkards.

Dr. Tobin told the board that one room in the hospital was used as a "Death room," that when a patient was about to die he was taken into this room. Dr. Tobin believed this to be needless cruelty and a situation that should be instantly remedied.

STOP---LOOK
At our Merrimack street window and see the special bargains in blank books and pads. YOUR CHOICE AT 2 CENTS.
R. E. JUDD Bookseller & Stationer 70 Merrimack St.

MAY
—IS—
QUARTER MONTH
AT THE
Washington Savings Institution
267 CENTRAL STREET
Over Lowell Trust Co.

Exhaust Fans
These fans, with motor attached, occupy a small wall area.
They are excellent for removing vapors or odors from kitchens, dye houses, etc.
Now is the time to ensure a cool, clean atmosphere throughout the summer.
Lowell Electric Light
50 Central Street

HELD IN $3000

Gilbert Charged With Sending Letter to Judge Hadley

PORTSMOUTH, N. H., May 3.—James Gilbert, who was indicted by the federal grand jury for sending a threatening letter through the mails to a judge in Lowell, Mass., was arraigned before Judge Hall in the United States district court today and held in $3000 for trial.

VIOLENT SCENES

Trial of the Camorrists Had to be Suspended

VITERBO, Italy, May 3.—Nicolo Morra, denounced by Gennarro Abbatemaggio as one of the actual assassins of Gennarro Cingerolo and the latter's wife, faced his accuser in court today and their exchanges provoked a scene so violent that President Bianchi was compelled to suspend the sitting. As was the case yesterday, the informer and the defendant stood before the judge's bench and appeared to be prevented from springing at each other's throats only by the intervening carabineers. Again Abbatemaggio described the murders, indicating minutely the part taken by Morra, who frequently interrupted with denials. The accused first rejoined with ridicule but anger soon possessed him and the rising tide of invective finally silenced the voice of the state's star witness.

"Your whole story is absurd," shouted Morra.

"The truth is that you are a miserable epileptic, now in an abnormal condition."

Then followed a verbal duel between the informer and the accused, who expressed their hatred and contempt of each other.

As the combat raged the other prisoners behaved like madmen.

Antonio Cerrato, another of the actual murderers, pried his head through the steel bars of the cage, attempting to reach Abbatemaggio, who turned and spat in his face.

Ciro Vitozzi, looking as though he were on the point of apoplexy, screamed at the informer: "Thief, thief, thief!"

The prisoners within the cage cursed, gesticulated and beat their manacled hands against the steel bars. Unable to proceed, the court declared a recess.

COMPANIES TO CONSOLIDATE

BOSTON, May 3.—The stockholders of the Allouez and Centennial mining companies ratified the plan of consolidation with the Calumet & Hecla Co. at an adjourned meeting today.

1000 AMERICANS

Were Penned Up In Mazatlan

DOUGLAS, Ariz., May 3.—Refugees from Guaymas Mexico, arriving here today, say a thousand Americans were penned up in Mazatlan unable to get away because of the severed connections of the railroad and unable to get word to Washington to send a warship to take them away.

Mexican gunboats in Mazatlan harbor prevented any egress by sea while the rebels had the city surrounded on the land side when the last news came from the city.

LOSS IS $30,000

FACTORY AT WESTON, CONN., WAS BURNED

WESTON, Conn., May 3.—The G. W. Bradley Sons axe factory was burned here today and in addition two barns and one horse. The fire is thought to have started from a stove in the grinding department. The total loss is estimated at about $30,000 with partial insurance.

William Barrows, of the firm of F. W. Barrows & Co., has returned home, after enjoying an extended trip through Jamaica, Mexico and South America.

PRES. TAFT ACCEPTS

WASHINGTON, May 3.—President Taft today accepted the honorary presidency of the American League of Unitarian Laymen.

TO MEET THE PRESIDENT

WASHINGTON, May 3.—The farmers who are coming to town to give the senate finance committee their views on reciprocity will be received by President Taft the morning of May 11.

BASEBALL GAMES

New England at Fall River: Brockton-Fall River game postponed, cold.

New England at New Bedford: Worcester-New Bedford game postponed, cold.

LOWELL INSTITUTION FOR SAVINGS
1829-1911
INTEREST BEGINS MAY 6
18 SHATTUCK ST.

6 O'CLOCK

HE WAS FINED $50

Man Was Charged With Illegally Keeping Liquor

Court Said That He Conducted Raffle as a Subterfuge to Sell the Liquor — Portland, Maine, Man Objected to Going to the State Farm

John S. Gomez, who was arraigned before Judge Hadley in police court this morning on a complaint charging him with illegally keeping liquor, entered a plea of not guilty, but after the testimony was heard the court found him guilty and ordered him to pay a fine of $50. J. Joseph O'Connor appeared for the defendant.

Gomez, it is said, hit upon a rather novel idea to sell liquor by conducting a raffle, thinking by selling the tickets for the raffle he could not be held liable for the illegal keeping or sale of liquor, but the court decided that the raffle was nothing more or less than a subterfuge to sell the liquor.

Inspector Philip Dwyer, of the liquor squad, the first witness for the government, testified that in company with Inspector Frank Fox, he visited a tenement at 4 rear of 369 Central street, at about 10.30 o'clock on the morning of Sunday, April 16, and upon entering the house found a woman and some children in the kitchen. The woman was asked if her husband was in, and through one of the children who acted as an interpreter, said that her husband was not in. Asked if there was any liquor in the house, the little girl answered in the affirmative and showed the officers into a rear room where they found two kegs of beer which had not been tapped.

In response to other questions asked by the officers the girl stated that a raffle for a banjo was to be held in the afternoon and the beer was to be served to the guests. When asked if any person could attend the raffle the girl said they would be welcome if they purchased a ticket.

At 5.30 o'clock in the afternoon Inspectors Dwyer and Grady visited the place and found about forty men present and drinking and two men were acting as waiters and were busily engaged in passing beer around. The officers asked for the man of the house

Continued to page seven

SHOE TRUST ALLEGED

WASHINGTON, May 3.—The declaration that a "trust" grips the entire shoe manufacturing industry of the United States was made today before the senate committee on finance which began hearings on the reciprocity bill. Manufacturers from the middle west told the committee they were practically at the mercy of the United Shoe Machinery Co. of Boston.

STEAMER WENT ASHORE

SEATTLE, Wash., May 3.—The steamer Hazel Dollar, which sailed from Everett yesterday with 2,250,000 feet of lumber for Hankow, China, went ashore at Possession Point on the south end of Whidby island last night. She is said to be in a dangerous position.

BOARD OF TRADE

Receives Important Addition to Its Library

Secretary Murphy of the board of trade has received a valuable acquisition to the board of trade library in the shape of the complete report in many volumes of the National Monetary commission in regard to the national banking movement. It contains the history of the banking of all the countries of the world and is accompanied by a financial diagram giving the number of national and state banks and trust companies, their capitalization and surplus and all the details of the banking interests. The reports may be seen by any citizen who cares to inspect them.

Membership Card

A neat membership card designed by Secretary Murphy will be distributed to the members of the board of trade during the week.

ANNUAL MEETING

OF MASSACHUSETTS DIOCESE OF EPISCOPAL CHURCH

BOSTON, May 3.—When the annual convention of the Massachusetts diocese of the Episcopal church met today at Jacob Sleeper hall there was much interest among the delegates as to the possibility of a debate over charges made by Rev. Dr. William Harman Van Allen, rector of the Church of the Advent, Boston, against the diocesan board of education. Rev. Dr. Van Allen on March 12 in a statement to his parishioners recommended that his parish withdraw support from the board because a certain teacher employed by the board had said that the church had not declared itself upon the doctrine of the virgin birth.

The clergyman protested to the board, declaring that the doctrine of the virgin birth had been maintained by the church from the beginning. In its reply the board did not discuss the doctrinal point but informed the Rev. Dr. Van Allen that his protest, based as it was on the statement of one witness, was not well taken.

It was understood this forenoon that members of the Massachusetts Church union, an anti-broad church organization, would discuss the subject on the floor of the convention hall this afternoon or tomorrow forenoon if business should not be completed today.

The convention was preceded by the celebration of the holy communion in Trinity church, at which the preacher was Rev. Dr. George Hodges, dean of the Episcopal Theological school, Cambridge. Right Rev. William Lawrence, bishop of the diocese, presided over the convention.

ATHLETIC MEET

At K. of C. Apartments Last Evening

The Knights of Columbus enjoyed an athletic carnival at their rooms last evening to close the indoor gymnastic season and 250 members saw a fine exhibition.

One of the features was a hand ball match between Terrence Cox and Harry Guthrie against Patrick O'Brien and Phil Breen. The former team won by a narrow margin. Austin Caltery and Joe Rogers gave a wrestling exhibition and then gave an illustration of the different holds used in wrestling. Caltery and Tom Cunningham then gave an exhibition of wrestling. An exhibition of sparring was given by Freddie Maguire, Tommy Mack, Councilman William Gargan and others. During the evening there was a musical program and a program on the Orchestrelle.

On May 28th the knights will open their camp at Tyngsboro and an interesting program will be given.

On Thursday evening a rehearsal of the K. of C. minstrels will be held at the rooms and on Sunday in Associate hall a full dress rehearsal will be held in Associate hall. The show takes place next Wednesday in Associate hall and the company will consist of 75 mixed voices with six end men and the Phillips Andover string quartet.

REV. DR. SILVERMAN

WANTS SHYLOCK STORY ELIMINATED FROM SCHOOL BOOKS

NEW HAVEN, May 3.—Rev. Dr. Joseph Silverman of Temple Emanuel, New York, in an address here last night, pleaded for elimination of the story of Shylock from the reading course in public schools, maintaining that Shylock was not a Jew. He said:

"Shakespeare simply catered to the basest passions of the people in order to gain the plaudits of the mob."

Dr. Silverman also discountenanced the stage type of a Jew, saying, "The modern stage Jew is a disgrace to every living Jew. His make-up, his language, and in fact everything about him has been created to cause ridicule. A campaign must be instituted to do away with caricaturing the members of the Hebrew race, both in literature and upon the stage."

THE RECALL ELECTION

TACOMA, Wash., May 3.—The recall election for the ethics of the four city commissioners held here yesterday was not decisive and another will be held two weeks hence at which the eight high candidates will run again. All of the incumbents succeeded in qualifying.

WOMAN IS DEAD

She Was Shot by a Providence Man

PROVIDENCE, R. I., May 3.—After lying unconscious for 50 hours, death came today to Mrs. Katie Bertuglio, who was shot and beaten by Luigi D'Paolo Monday morning in the sensational shooting affray which ended with the suicide of her slayers. Mrs. Bertuglio, who aroused the animosity of D'Paolo because she had spurned his attention, died as the result of two revolver shots in the head and a fractured skull caused by blows from the stock of the murderer's revolver. She is survived by three children, the eldest of whom, Vito, her 16-year-old son, was with her when the tragedy occurred.

SEWERS STARTED

MEN BUSY ON NEW SEWERS BUT STREET WORK IS SLACK

The sewer department is busy on Albion street, Bulman road and Grand street and will start in on Sanborn street tomorrow. The department does not expect to encounter as much ledge this year as last, but there will probably be enough to keep the steam drills busy.

The street department is waiting patiently for the $75,000 for smooth paving. Supt. Putnam said today that it would take three weeks or a month to get down to business after the money has been appropriated. In the meantime the department is doing sundry patching and repairing to streets and sidewalks.

The Gas Light company is arranging its pipes and connections in Walker street preparatory to the grade crossing work in that street. The Boston & Maine expects to start to work there in a week or two.

Building Permits

Patrick Tierney has been granted a permit for the erection of a two and and one-half story house in Crawford street. The building will be 22 by 50 feet and the estimated cost is $2650.

BOND ISSUE

PROTECTED BY INSURING LIVES OF 18 YOUNG MEN

ROGERS, Ark., May 3.—To protect a bond issue of $35,000 made by the board of education in order that a new high school building may be built, the lives of 18 young men were insured here today for $1000 each. The board will pay the premiums on the policies.

TEXTILE SCHOOL

PROGRAM FOR GRADUATING EXERCISES THIS EVENING

The exercises of the Evening Textile school will be held this evening at 7.45 o'clock and the public is cordially invited. Hon. Frederick Lawton will be the speaker of the evening. The program is as follows:

Overture, "Tampo de Garde," Tilt
Orchestra
Address of Welcome,
A. G. Cummock Pres.
Address, Hon. Frederick Lawton
Concert Waltz, "Baden-Baden," Bosquet
Orchestra
Presentation of Certificates,
Charles H. Eames, S. B., Prin.
Excerpts from "Madame Sherry," Hoschna
Orchestra.
Music by Hibbard's Orchestra

THE SITUATION

AT CANTON, CHINA, IS QUIETING DOWN

LONDON, May 3.—A cablegram received today by the Hong Kong and Shanghai banking corporation describes the situation at Canton, China, as quieting down, following the rebellious outbreak. Railway traffic between Canton and Hong Kong has been resumed.

OPEN GAMBLING

IS TO BE STOPPED IN CHICAGO BY NEW POLICE SUPT.

CHICAGO, May 3.—Open gambling must and will be stopped, asserted the new superintendent of police, John McWeeney, who took command yesterday. Friendly games, where there is no rakeoff for the proprietor or where there is nothing professional about them are all right and will not be molested. I like a friendly game myself, once in a while."

Y. M. C. A. MINSTRELS TONIGHT

A chorus of 75 voices, six end men, five soloists, with all the latest songs and jokes, will make a concert worth hearing at the Y. M. C. A. minstrel show this evening at Associate hall in Merrimack street.

After the chorus the olio will include some really fine acts, including an Italian monolog, by E. Y. Brown; solos by the ever popular Jack Manchester; a Houdini act by William Goodale, and the Bungling Brothers, consisting of Theo. Pearson, Walter Muzzey, and Charles Barton, in some new stunts of tumbling. The tickets may be purchased of the embers or at the association on Hurd street, or at the hall tonight. There will be a few reserved seats for a small extra charge.

LUTHER LETTER BROUGHT $2500

LEIPSIC, Saxony, May 3.—At an autograph sale today a letter written by Martin Luther to Emperor Charles IV. was bought by a Florence dealer for $2500. The purchase is said to have been made for J. P. Morgan.

MIDDLESEX NORTH AGRICULTURAL SOCIETY

A special meeting of the Middlesex North Agricultural Society will be held at the rooms of Treasurer Weinbeck, 88 Middlesex street, Lowell, at 4 o'clock p. m., Thursday, May 11, 1911, to see if the society will vote to amend the constitution changing the membership fee for gentlemen from $3 to $1, thus making the admission the same as for ladies, and to transact any other business that may legally come before the meeting.

G. W. TRULL,
President.
ANDREW LIDDELL,
Secretary.

Lowell, May 3, 1911.

$30,000 SUBSCRIBED

To the Fund to Aid the Bangor Fire Sufferers

BANGOR, Me., May 3.—The work of relief is going on rapidly today. Several hundred persons are destitute of clothing, bedding and money, the most urgent needs. Nearly $30,000 has already been subscribed by citizens here for relief and aid is pouring in from all over the country.

The National guard is still on duty and the Spanish war veterans will report at 5.30 tonight. The rains are still burning in places and streams of water are being poured on them by the firemen. The work of dynamiting is being continued. Ambitious plans for rebuilding the burned district with a parkway along Kenduskeag stream on which the new public buildings shall face, are being considered. Announcements of new office buildings and residences to take the places of the burned ones are being made. The Morse-Oliver building at Exhange and State streets will be rebuilt as will the Graham block and the one already planned for Central and Harlow streets.

Insurance adjustors have commenced their work, which will be pushed forward as rapidly as possible.

Ruel J. Preble and four university of Maine law school students jumped uninjured from the second story of the Exchange building Sunday night.

TO INVESTIGATE U. S. STEEL CO.

WASHINGTON, May 3.—An investigation of the United States steel corporation, charged with being a trust, was practically assured today when the house committee on rules voted to report favorably the Stanley resolution for a special committee of nine to conduct such an inquiry.

CHARGED WITH STEALING $8000

BOSTON, May 3.—Charged with stealing a package containing $8000 in bills sent through the registered mail from the New London National bank to the First National bank of this city, Timothy F. Sullivan, a railroad mail clerk, was quietly arrested by federal officers as he stepped from the New York mail train last night. Sullivan was taken to the Court square police station, where he spent the night and no announcement of the arrest was made until he was brought down to the federal building today. Sullivan lives with his wife and two children on Bellflower street in the Dorchester district. He has been in the railway mail service about eleven years.

THE FOREST FIRE

In Derry and Chester Under Control

MANCHESTER, N. H., May 3.—The forest fire which has been raging in the towns of Osborn, Derry and Chester for several days was brought under control early this morning after having burned over hundreds of acres, some of which were covered with fine old growths of lumber. Among the heavy losers are Mrs. Mary Hutchins of Methuen, Mass, and Charles Green of Chester, both of whom own timber lots. Hundreds of men have been employed in fighting the fire, having been summoned from a wide territory outside the three towns in which the fire has been confined. The loss amounts to thousands of dollars. A fire parole is being maintained to guard against any further outbreak.

MYNDERT STARIN

THE KING OF GLEN ISLAND IS DEAD

NEW YORK, May 3.—Myndert Starin, son of the late steamship magnate, John H. Starin, and long known as the king of Glen Island, is dead here at the age of 63 years. Mr. Starin for many years was manager of Glen Island, a Long Island sound pleasure resort which his father owned, and was known along Broadway as a prince of good fellows.

GREAT SUCCESS

"HONEY BOY" EVANS' MINSTRELS MADE A BIG HIT

At the Opera House last evening a large number was present and enjoyed one of the best minstrel shows ever seen in this city. "Honey Boy" Evans and his "boys" were the cause of the enjoyment. Aside from a grand overture with jokes of a local tinge, and a monologue by the "Honey Boy," there were grand stage settings and exquisite singing. The soloists were at their best, and the end men were there strong with the "soft stuff."

One of the principal features of the performance was the monologue given by James J. Corbett, erstwhile champion pugilist of the world. He gave an interesting talk on the recent Jeffries-Johnson bout at Reno and also contributed to the success of the show as interlocutor of the first part.

In all the show proved all that it was advertised and Mr. Evans is to be congratulated for having surrounded himself with such an excellent combination of artists.

CARNEGIE GIFT ACCEPTED

BERNE, Switzerland, May 3.—It is officially confirmed that the government has accepted with cordial thanks $130,000 in the form of United States Steel bonds from Andrew Carnegie for the purpose of establishing a Swiss hero fund.

FUNERAL NOTICE

McGRATH—The funeral of the late John McGrath will take place tomorrow morning from his late home, 252 Fletcher street, at 8.30 o'clock. High mass of requiem will be celebrated in St. Patrick's church at 9.30 o'clock. Funeral arrangements are in charge of Undertaker Peter H. Savage.

PEACE NEGOTIATIONS

Expected to be in Progress in Mexico Soon

EL PASO, May 3—With Judge Francisco Carabajal, the government peace envoy, already on the ground and Governor Miguel Ahumada of Chihuahua, who is to act in an advisory capacity, expected to reach here before night, actual peace negotiations are expected to be in progress very soon. The first move will be the extension of the armistice which expires at noon today. Despatches from Mexico City last night announce an extension of five days but no official order has reached General Madero, who yesterday offered a three-day extension including in the truce territory the town of Ojinaga, which has been besieged by the insurrectos and the relief of which by flying federal reinforcements was reported last night.

Insurrecto leaders declare that the federals have violated the terms of the armistice by bringing reinforcements into Juarez disguised as laborers. These men are said to have entered the United States by way of Laredo and then crossed from El Paso into the Mexican city. General Madero called the attention of General Navarro to the matter today.

JURY DISAGREED

Could Not Reach Decision in the Glover Will Case

The Jurors Were Allowed to Go to Their Homes at Midnight—The Next Step in the Case is Not Yet Known

CAMBRIDGE, May 3.—A disagreement was reported in the supreme court today by the jury that has been hearing evidence in the contest over the will of Clarence Glover, the murdered Waltham laundryman.

The case went to the jury yesterday afternoon and at midnight the jurymen, by permission of the court, went to their homes. This morning they met again and when court convened later in the forenoon the foreman reported that the jury was divided and could not agree upon a verdict.

Justice Hammond, who has been presiding over the trial, made no comment as he discharged the jury.

None of the four brothers contesting the will was in court when the jury reported and Mrs. Lillian M. Glover, the widow of the laundryman, also was absent. Of the persons directly interested in the will, Seymour Glover, the brother to whom the bulk of the estate was bequeathed, was the only one present. It is not known yet what will be the next step in the case.

There will not be another session of the supreme court in Middlesex county until October.

The case has been followed with interest by the people of New England principally because of the fact that it came as a sequel to the famous trial of Hattie Leblanc, a French-Canadian servant in the Glover family, for Glover's murder. The girl was acquitted last December at the conclusion of one of the most sensational criminal trials ever held in this state.

Clarence F. Glover was murdered in November, 1909. A few months before his death he made a will, naming his wife, Lillian M. Glover, and one of his five brothers, Seymour, as the beneficiaries. Four other brothers were not remembered in the will and protested its allowance on the ground that Glover made his will under threats and undue influence exerted by his wife. The hearing in the probate court was for a time more in the nature of a murder trial than a probate proceeding. The probate court, at the conclusion of the hearing, allowed the will and the four contesting brothers appealed to the supreme court.

Between the time of the probate court ruling and the opening of the case in the supreme court Hattie Leblanc was tried and acquitted of the murder. During the murder trial counsel for the defense tried to show that Mrs. Glover had threatened her husband and that he had made her and his brother Seymour beneficiaries and that the widow would profit by his death, while the Leblanc girl had no motive for slaying him. One of the features of the will contest in the supreme court was the presentation of a deposition from the Leblanc girl in which she declared that Mrs. Glover had threatened her husband on numerous occasions, that he made Mrs. Glover and Seymour his beneficiaries under pressure, and that he and his wife were not on friendly terms.

To controvert the testimony in the deposition, witnesses for the will testified that the Glovers were a happy and affectionate couple, that Glover had not been unduly influenced by his wife and that he had purposely failed to provide for the four brothers who contested the will. The estate, it was stated in court, is valued at between $40,000 and $50,000.

GOVERNMENT ACCEPTS $91,180

WASHINGTON, May 3.—The government today accepted $91,180 in compromise of the suits against Duveen Brothers, the New York art firm, accused of custom frauds. John B. Stanchfield and other attorneys for the Duveens, who contended that the government should give up books and papers which were seized in the raid on the Duveen establishment, lost their point. The books and papers will be retained for evidence in a criminal action. Two of the Duveen brothers now under indictment are out on bail and not in the United States. It is the announced intention of the treasury department to prosecute them if they ever come within the jurisdiction of the courts of this country.

The settlement in the Duveen case involved the largest sum collected in any of the customs cases with the exception of the sugar frauds.

NOMINATED BY GOVERNOR FOSS

BOSTON, May 3.—Numerous reappointments were made by Gov. Foss at the meeting of the executive council today. Among them were Thomas B. Fitzpatrick of Brookline, Levi Conant of Worcester, and Carl Hanus of Cambridge to the state board of education.

ENJOYABLE TIME

Musicale and Sale in Aid of St. Margaret's

At the home of Mr. and Mrs. John Murningham, in B street, last evening, a most successful musicale and cake sale was held. The affair was conducted for the benefit of the building fund of St. Margaret's church and a fine sum was realized. There was a large number present which embraced representatives of many denominations.

The festivities opened with selections by the Anita orchestra after which the following program was carried out:

Song, "Queen of the Night,"
Miss Harriet Moran
Violin solo, "Mazurka,"
Mr. John Lee
Song, "Conquered,"
Mr. William Wilson
Remarks,
Rev. John J. Harkins
Piano duet, "Poet and Peasant,"
Miss Elizabeth Murningham, Miss Kittie Hession
Reading, "Col. Sweetie,"
Mr. James Coughlin
Selections,
a "Southern Medley,"
b "Sweet Violets."
Anita Orchestra
Cornet solo, "All That I Ask Is Love,"
Mr. Robert P. Smith
Song,
Mr. James E. Donnelly
Song, "Daddy,"
Miss Olive Fleming
Finale, National Airs,
Orchestra

Each number was well received and all were obliged to respond to encores. After the musicale, cake and candy were sold, and a general good time enjoyed. At the close of the affair all voted it a grand success and were loud in their praise of the Murningham family, who had charge of the soiree.

EIGHT HOUR BILL

Ordered to a Third Reading by the State Senate

BOSTON, May 3.—Without debate the state senate yesterday ordered to a third reading, 29 to 8, the bill to constitute eight hours a day's work for public employes. This is the so-called "eight-hour" bill, twice vetoed by Gov. Draper, which had already passed the house.

All the democrats of the senate were recorded yesterday in favor of the bill. These republicans also voted for it: Senators Adams, Bennett, Chace, Gates, Hibbard, Keith, Mulligan, Nash, Nason, Newhall, Ross, Schoonmaker, Stearns, Tinkham, Tolman and Turner. These republicans voted against the bill: Barnes, Blanchard, Brown, Denny, Evans, Greenwood, Mellen, Pearson and White.

Senator Mack, democrat, was paired for and Senator White, republican, was paired against. Pres. Treadway was not called upon to vote and was the only member unrecorded. On the total membership of the senate, therefore, 14 democrats and 16 republicans were recorded for the bill and nine republicans were recorded against it.

As an echo of the recent criticism of the railroad commission by Gov. Foss and his expert, Senator Hoar of Middlesex yesterday offered in the senate the following order, which was referred to the joint committee on rules for admission.

"Ordered that the railroad committee of the legislature be instructed to investigate the amounts, kinds and type of rolling stock acquired by railroads in this commonwealth in the year 1910 and the nine preceding years, the cost of the same in detail and the amounts added to capital stock on account of the same." The committee is to report by June 1 to the legislature and is empowered to send for persons and papers.

Parole of Prisoners

Senators Gates of Worcester, Lomasney of Suffolk and Schoonmaker of Franklin-Hampshire favored, without amendment, the bill authorizing the prison commissioners to parole prisoners after the latter had served two-thirds of their indeterminate sentences.

Senator Stearns of Middlesex wanted the senate to adopt an amendment to provide that in case of parole the justice of the superior court who sentenced the prisoner, or the chief justice in case of the death of said justice, should act with the prison commissioners. Senator Lomasney hotly opposed this suggestion. "If the judges of our courts were men like the chief justice," he said, "I would not object; but there are others against whom the people of the state are crying out. We are satisfied with this bill as it stands. It is indorsed by humane men like Chairman Pettigrove of the prison commission and Warden Bridges of the state prison, men who have warm red blood in their veins."

The Stearns amendment was rejected, 7 to 14, and the bill was then passed to be engrossed.

Without debate the senate rejected, 8 to 11, the bill to provide that in actions for damages for personal injuries caused by automobiles or motor vehicles proof that the injury was done by a particular auto or vehicle, together with proof of the number thereof, shall be prima facie evidence that the owner or his agent was operating it. Senator Malley of Hampden gave notice of reconsideration and this will be discussed this afternoon.

Without debate the bill to increase by three the number of justices of the superior court and the bill for a new charter for the city of Cambridge were ordered to a third reading. There was no division on either.

The voting machine constitutional amendment was put over till Tuesday next on motion of Senator Lomasney. The bill to establish a board of appeal of fire insurance rates went over till tomorrow, as did the bill relative to the instruction and drill of the volunteer militia.

Asthma! Asthma!

POPHAM'S ASTHMA REMEDY gives instant relief and an absolute cure in all cases of Asthma, Bronchitis, and Hay Fever. Sold by druggists; mail on receipt of price $1.00.

Trial Package by mail 10 cents.

WILLIAMS MFG. CO., Props., Cleveland, Ohio

For sale by Falls & Burkinshaw.

GOV. WILSON OF N. J., AND HIS ITINERARY ON SPEAKING TOUR

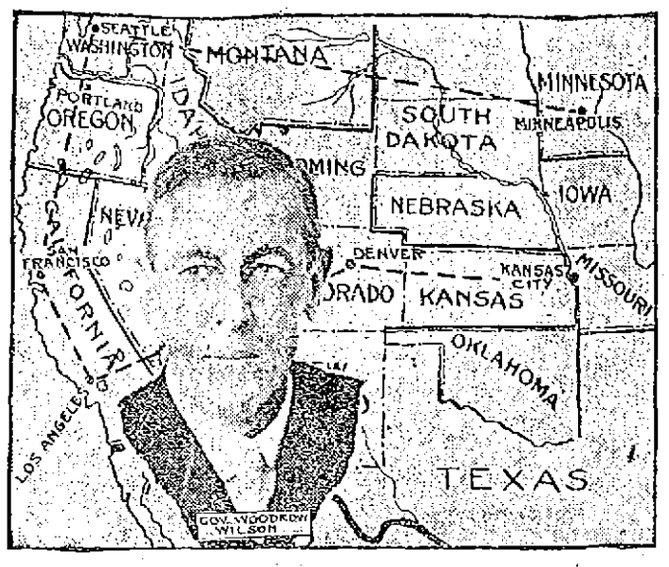

TRENTON, N. J., May 3.—Governor Woodrow Wilson has left Princeton for his four weeks' speaking tour of the western states. It is declared in the governor's behalf that it is not a campaigning trip in any sense. It is not denied, however, that he will discuss political issues on the trip, but he has planned to do so only in a broad nonpartisan sense. The general belief here is that the tour will promote the interests of Governor Wilson's boom for the democratic presidential nomination in 1912. Governor Wilson's first speaking stop will be at Kansas City, where he is to be received by the Commercial club on the afternoon of May 5 and to be the principal speaker at a dinner of the Knife and Fork club that evening. Next he goes to Denver, where on May 7 he will address the tercentenary celebration of the publication of the English Bible in the Auditorium, where the last democratic national convention was held. At noon May 10, he leaves for the Pacific coast. The remainder of his itinerary follows: May 12, arrives at Los Angeles for two days' stop as guest of the Princeton club, the Pasadena board of trade and the Los Angeles City club; May 15, arrives at San Francisco to speak at a public dinner arranged by the Princeton, Harvard and Yale clubs of the city; May 16 will address probably the largest audience of his tour in the open air theatre at the University of California at Berkeley; May 16, arrives at Portland, Ore., where his engagements include entertainment by Princeton men, a dinner by the Commercial club and a luncheon at the Y. M. C. A.; May 24, arrives at Minneapolis to be the guest of the Publicity club.

THE ALDERMEN

Attended Strictly to Routine Business

The aldermen at a regular meeting held last night voted $5000 for moth extermination, the same to be on a loan payable in six months instead of five years as was provided in the original order vetoed by the mayor.

No action was taken on the mayor's appointments of assistant engineers of the fire department. The board disposed of a big raft of routine business.

A petition for macadamizing Stackpole street from East Merrimack street to Brown street, was referred to the committee on streets as was the petition of the Middlesex company to relocate tracks in Warren street.

At 8.55 a recess was voted and lasted until 9.35.

The Reynolds lunch wagon permit for South street was approved. A sewer for French street was voted. A petition that the sewer in Pollard avenue be lowered was reported upon favorably and the aldermen voted that the work be done. Similar action was taken on sewer petitions for Pawtuckel, Birch and Fairmount and Glenwood streets and Farmland road.

The aldermen passed the resolutions for sidewalks and edgestoes in Starbird and Dartmouth streets.

The joint committee on appropriations recommended $1000 to be expended on a proper observance Labor day and the board voted it unanimously. Similar action was taken for $1500 for Fourth of July. Chairman Gallagher ruled that the mayor was the one to make all contracts for expenditures.

The observance of Memorial day by Adelbert Ames camp, U. S. W. V., called for $350, and this was voted, as well as $1000 for observance of the day of the G. A. R.

For playgrounds in various parts of the city, $800 was voted to be spent under the direction of the park commission. Alderman Barrett, in connection with the question, criticized the park commission for spending 40 per cent. of their total appropriation in 1910 on Fort Hill park, while the North common has been permitted to remain in a deplorable condition.

The moth and beetle extermination loan of $5000, which had been disapproved by the mayor when the loan was for five years, was again offered, recommended by the appropriations committee, the term being for two years.

Alderman Barrett opposed the order because he objected to a loan for any such purpose and urged that the money should be provided from this year's receipts.

Chairman Gallagher said that the appropriations committee had figured at the opening of the year that $175,000 would be received from liquor licenses, whereas it had developed that about $40,000 less than that would come in. This deficit must be met and the committee had no desire to spend any more money on moth extermination. The state officers had been consulted and they agreed to have a protecting belt drawn about the city in the surrounding towns.

Alderman Rountree was also opposed to the order because he felt that the superintendent of moth work did not give the citizens of Lowell preference in employment.

Alderman Flanagan favored the order and Alderman Connors said that moths are a sort of contagious disease and that the time is now at hand when the moths are hatching. On the matter of labor, the alderman thought that the superintendent should employ Lowell citizens.

Alderman Barrett moved as an amendment that the loan be made so as to come due Nov. 1 this year. This was seconded and Alderman Daly favored the amendment and on a yea and nay vote it was carried, 7 to 2. Then the order as amended was carried, 8 to 1.

Pole location petitions were read and hearings ordered for May 16.

AFTER 7 YEARS SUFFERING

I Was Cured by Lydia E. Pinkham's Vegetable Compound

Waurika, Okla.—"I had female troubles for seven years, was all run down, and so nervous I could not do anything. The doctors treated me for different things but did me no good. I got so bad that I could not sleep day or night. While in this condition I read of Lydia E. Pinkham's Vegetable Compound, and began its use and in a short time I had gained my average weight and am now strong and well."—Mrs. SALLIE STEVENS, R.F.D., No. 3, Box 31, Waurika, Okla.

Another Grateful Woman.

Huntington, Mass.—"I was in a nervous, run down condition and for three years could find no help.

"I owe my present good health to Lydia E. Pinkham's Vegetable Compound and Blood Purifier which I believe saved my life.

"My doctor knows what helped me and does not say one word against it."—Mrs. MARI JANETTE BATES, Box 131, Huntington, Mass.

Because your case is a difficult one, doctors having done you no good, do not continue to suffer without giving Lydia E. Pinkham's Vegetable Compound a trial. It surely has cured many cases of female ills, such as inflammation, ulceration, displacements, fibroid tumors, irregularities, periodic pains, backache, that bearing-down feeling, and nervous prostration.

Dwyer & Co.

PAINTERS, DECORATORS AND PAPER HANGERS

Estimates on all kinds of jobs, large or small, at 47 Andover street.

The Gilbride Company

A SALE OF

BEDS, BEDDING and RUGS

Thursday, Friday and Saturday

These Sales of ours have become a strong feature in the drive for business. Price concessions and extra values are continually gaining new customers for us, and it's our best advertising. We are complimented on all sides, not only on the values we offer, but on the up-to-date clean stock we show.

Today We Mention Only a Few of the Good Things on Sale Thursday, Friday and Saturday

BEDS

White Iron Beds, full size, finished with brass knobs, regular value $3.75, for $2.98

Continuous Post White Iron Beds, in all sizes, the kind that give perfect satisfaction, value $5.50, for $4.25

White Iron Beds, with brass ornamentation, regular $7.50 values, for $5.95

White Iron Beds, with heavy fillers and continuous bent rails, regular $11.00 values, for $8.95

We are still selling the Celebrated National Spring, regular $3.98 value, for $2.98

Brass Beds, in full size, regular $12.00 values, for $8.79

All Brass Beds, with seven fillers and extra top rail, regular $18.50 value, for $15.00

Brass Beds, in the newest square top rail effects, seven one-inch fillers, colonial posts, regular value $26.00, for $22.50

While the price of cotton has advanced, by a large purchase of these goods, we can for a limited time quote on a regular **$7.50 Cotton Mattress** the low price of $5.95

Combination Mattresses, in good ticks, regular $3.50 values, for $2.98

We are still selling a Soft Top Mattress, perfectly sanitary, regular $2.50 value, for $1.98

RUGS At Reduced Prices

9x12 Hofi Fiber Rugs, in 50 different patterns, regular $12.00 values, for $7.50

9x12 Tapestry One-Piece Rugs, perfect goods, regular $16.50 values, for $13.75

9x12 Axminster Rugs, in a good range of patterns and colors, regular $25.00 values, for $16.79

Drop Side Couches with Mattress and Pillows complete, regular $6.50 values, for $4.98

Sliding Couches with National Spring, Fabric and Mattresses, all complete, regular $7.50 values, for $5.98

GOOD GOODS

BOSTON CLOAK AND SUIT STORE

228 Merrimack St., Old City Hall Block.

RIGHT PRICES

Women's New Apparel

AT PRICES THAT CONTINUE TO FILL OUR STORE WITH SHOPPERS WHO KNOW AND APPRECIATE REAL VALUES

Thursday, Friday and Saturday

SUITS
$9.50, $11.00, $12.98, $14.00, $16.50
A reduction from $3 to $5 on each

SKIRTS
1000 to choose from at
$1.75, $2.75 to $15.00
They can't be duplicated elsewhere.

DRESSES
FOULARD DRESSES at $9.75
PONGEE DRESSES at $9.75
WHITE DRESSES at... $5.75

COATS
$3.98, $4.75, $6.00, $8.50, $10, $12, $14
See them. It will pay you

WE MUST MAKE ROOM FOR OUR SUMMER GOODS ARRIVING DAILY, HENCE THE EXTRAORDINARY VALUES

CHILDREN'S COATS
At $1.49, $2.98, $3.98, $5.00, $6.98
A reduction of 25 per cent. of former prices.

WAISTS
New Styles at Reasonable Prices

RAINCOATS
—AT—
$2.98, $3.98 to $15

READY-TO-WEAR HATS
—AT—
$2.75, $3.98, $4.98
Come Look Them Over.

COME TODAY. MAKE THE

Boston Cloak and Suit Store

YOUR SHOPPING PLACE

MAN WAS BEATEN

He Has Concussion of the Brain

BOSTON, May 3.—While trying to sell jewelry in the flat of Ethel Harland, colored, 262 Columbus avenue, about 2 o'clock yesterday afternoon, Morris A. Cohen, 33 years old, married and residing at 17 Castlegate road, Dorchester, was attacked, he alleges, by the woman and two white men, who beat him with a hammer until he was unconscious.

When Morris regained his senses and groped his way to the street, the house was deserted. Patrolman Archie Campbell sent Cohen to the City hospital in the police ambulance. He was suffering from a scalp wound and concussion of the brain, but his condition is not serious.

Cohen is employed by Frank B. Phinney of 387 Washington street, as salesman. He had about $800 worth of stock including small diamonds and watches when he entered the flat of the Harland woman, he claims. An inventory of his stock showed that only a gold-plated chain was missing.

The salesman says he does not know what impelled the attack. He did not explain how he happened to go to the flat to make a jewelry sale, however. He had exhibited some gems and was calling out their value when, he says, the woman hit him on the head with a hammer. After she struck him the men seized the weapon.

In sending out a general alarm the police of division 5 described the case as an assault. Nothing was said about robbery. Ethel Harland, according to the police description, is about 21 years old, 5 feet 5 inches tall and weighs 100 pounds. One of the men is described as being 25 years old and the other 30. Cohen could not furnish the police with a very good description of either.

If you want help at home or in your business, try The Sun "Want" column.

HOUSE RANSACKED

THIEVES RAIDED THE HOME OF M. S. WALLACE

NEWTON, May 3.—The police discovered yesterday that the residence of M. S. Wallace, 3 Bowdoin street was broken into some time ago, while the occupants were away, and the house, from the cellar to the attic, was ransacked and property to the amount of several hundred dollars taken.

Everything in the house was in an upset condition, chairs overturned, bureau drawers pulled out and their contents strewn about all the rooms. The attic also showed the work of the thieves, for it was thoroughly overhauled.

The burglars had evidently remained some time in the house, as the remains of several dinners were left on the tables. They had, before taking their departure, dressed themselves in Mr. Wallace's best suits of clothing, leaving their discarded apparel on the back of a chair. Entrance to the house was gained by forcing a rear window with a jimmy.

The Cinnamon Bun

There is nothing more acceptable to the whole family, as a breakfast or tea roll, than the cinnamon bun, made after the following:

RECIPE

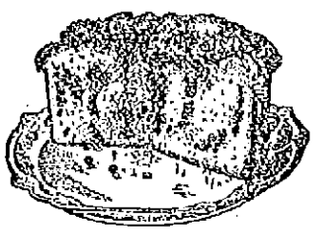

Put one-half cup Peerless Brand Evaporated Milk and one and one-half cups water in a farina boiler, and when hot add two tablespoonfuls butter; let cool; then add three beaten eggs, one-half cup yeast, one teaspoonful salt, and stir in enough flour for a thin batter. Beat for five minutes, cover, and stand in a warm place until morning. Then add one cup flour, and when well beaten, stir in enough more flour to make a soft dough. Add the flour, a little at a time, and work it in with the hands. Knead quickly and lightly for ten minutes. Cover and stand till very light. Take out half the dough, roll it into thin sheet, spread with butter, scatter thickly with sugar, then sprinkle with currents and cinnamon. Roll lightly in a long roll, cut into pieces about two inches long. Place the buns lightly together in a well-greased pan, the cut side up, and let rise. Bake in a moderate oven thirty minutes. Use the remaining part of the dough in the same manner.

All Grocers
5 and 10 cent cans.

Borden's Evaporated Milk

PEERLESS BRAND

BORDEN'S CONDENSED MILK CO.
"Leaders of Quality"

MADE 19 HITS

Lowell Won From Lawrence by Cricket Score

Ten Singles, Seven Two Baggers and Two Home Runs Lowell's Batting Record—Kruger, New Third Baseman, Threw Badly to First

Over 200 Lowell people went down to Lawrence yesterday and saw Lowell give Lawrence a most approved thumping on its own grounds, Riverside park, so-called, making 19 hits, with a total of 32 off two pitchers and scoring 17 runs on the 19.

Lowell started the game with Sheridan a recruit pitching and for the first half of the game he showed some class but started to weaken and was relieved by Yount who didn't exert himself any because he didn't have to. The weather was intensely cold but the Lowell people didn't mind it because they had fun enough to keep them warm.

Everybody on the Lowell team but Huston and Yount hit the ball safely. Moulton got four hits, while Barrows, Cooney and Magee got three. Fluharty and Moulton got two two-baggers each, while Barrows got two singles and a homer and Wright got a two bagger and a homer. With the exception of Kruger Lowell fielded finely. Kruger is the new baseman. At stopping and catching and covering the bag he is all right, while he made one hit, but at throwing to bases he isn't there, as was demonstrated yesterday. The score:

LOWELL

	ab	r	bh	po	a	e
Moulton, 2b	6	4	4	3	3	0
Barrows, cf	5	3	3	1	0	0
Cooney, ss	6	2	3	2	1	0
Magee, lf	5	4	3	2	0	0
Fluharty, rf	4	1	2	1	0	0
Wright, 1b	5	1	2	12	0	0
Kruger, 3b	6	0	1	3	4	3
Huston, c	3	1	0	3	2	0
Sheridan, p	3	1	1	0	1	0
Yount, p	2	0	0	0	0	0
Totals	45	17	19	27	11	3

LAWRENCE

	ab	r	bh	po	a	e
Catterson, rf	1	0	1	2	0	1
Carlstrom, ss	5	1	2	0	1	1
Kennedy, lf	3	0	0	0	0	0
Briggs, cf	5	0	2	2	0	0
Crisham, 1b	5	0	1	8	1	0
Phoenix, 2b	4	1	1	3	3	0
O'Rourke, 3b	5	1	1	0	0	0
Breymaier, c	3	1	1	9	0	0
Luyster, p	3	1	2	3	5	1
O'Brien, p	1	0	0	0	0	0
Totals	38	5	11	27	13	3

Lowell	0	1	1	0	2	0	3	7	3	—17
Lawrence	0	0	0	2	0	2	0	0	1	—5

Two base hits—Moulton 2, Fluharty 2, Cooney, Magee, Wright, Phoenix. Home runs—Barrows, Wright. Hits—Off Sheridan 8 in 5 2-3 innings; off Yount 3 in 3 1-3 innings; off Luyster 14 in 7 1-3 innings; off O'Brien 4 in 1 2-3 innings. Sacrifice hits—Barrows, Fluharty 2. Stolen bases—Moulton, Magee, Wright, Carlstrom, Phoenix. Double plays—Cooney, Moulton and Wright. Left on bases—Lowell 8; Lawrence 11. First on balls—Off Sheridan 4; off Luyster 4. First on errors—Lowell 3, Lawrence 2. Hit by pitcher—Kennedy, by Yount. Struck out—By Sheridan 2; by Luyster 8; by O'Brien 1. Wild pitches—Luyster 2. Time—2.16. Umpire—Maxwell.

DIAMOND NOTES

At Haverhill today.

No-license in Lowell helped out in the attendance at the Lawrence game yesterday for there were as many Lowell people present as natives, and more after the eighth inning, for the home rooters quit and went home while the visitors remained.

"Billy" Bell, formerly of Lowell, but now proprietor of "The Metropole" in Lawrence handed out a neat schedule of the three leagues to his many Lowell friends.

The Lawrence grounds have excellent seating capacity, out limited playing surface. They are built on the lines of Washington park in a way and have one of the bad features of Washington park, proximity to water which means loss of balls. The Merrimack runs along by the left field fence of the Lawrence grounds and everything over the fence goes into the river even as it went into the canal at Washington park.

They have a cute little press box on the new grounds. The first man into it gets the seat. The others have to crowd.

Sheridan gave a fairly good account of himself up to the time he was taken out and should be given a further trial.

Kruger made his first appearance on third base yesterday and was no improvement on Jake Boultes. Kruger proved to be a pretty fielder but when it came to throwing across to first the arm appeared to be gone. His errors were bad throws.

Moulton was there with the stick making four with a total of six.

It seemed really cruel for Wright to smash out his home run at the time he did. Luyster had been taken from the slab with two men on bases and O'Brien put in. The second ball that O'Brien handed to Wright the latter banged over the left field fence.

Fluharty came very near cracking the "Bull" at one stage of the game.

Seven two baggers and two home runs in one game wasn't bad hitting for Lowell, especially when there were ten singles on the side.

Ohe, Ohe! But Umpire Maxwell does make some bum decisions at times.

Wright continues to show class at first base and he now looks like a fixture on that bag.

The members of the Lowell team enjoyed the minstrel show from boxes at the Opera House, last evening as the guests of "Honey Boy" Evans.

AMATEUR BASEBALL

The Alpines would like to challenge any team in this city under 14 years, the Brooklyn Stars, Clippers or Maxwells preferred. We have a strong lineup, as follows: J. Connor, C. Gill, p; T. Casey, c; H. Garvey, 1b; J. Pearl, ss; Garvey, 3b; A. Vassar, 3b; F. Plunkett, rf; W. O'Neil, cf; B. Carney, lf.

The Young Champions would like to challenge any team at the age of 13 years. Would like a game for Saturday at their home grounds, cor. Hale and Howard streets, for a quarter ball a side. Please send all challenges to Manager S. Silverblatt, 129 Grand st.

The Brooklyn Stars have changed their name to the Young Clippers, and would like to play any team in this city under 12 years. They would like to play the Athletics Saturday. The lineup is: J. Ready, c; A. McKenzie, p; J. Callahan, 1b; J. Sargent, 2b; W. Hart, ss and p; Frank Small, 3b; J. McLaughlin, lf; J. Livingston, rf; F. Thomas, cf. Send all challenges to John Callahan, 104 Coburn st.

The Manchester Stars will play any team in the city for a ball a side, under 9 years of age. The lineup: J. Murphy, p; J. Newhall, c; G. Trask, 1b; W. Trask, 2b; C. Murphy, 3b; J. Higgins, ss; D. Doyle, rf; S. Farrell, lf; H. Ready, cf. Don't forget on our home grounds. If we go to any other place we might get lost. James Murphy, Capt., 58 Manchester st.

The Orioles would like to challenge any team under 14 years of age. We want a game for next Saturday from any team under the above age. Auply at once to F. Dineen, Mgr., 25 Oliver street.

The Hudson A. C. would like to challenge any team in the city under 16 years of age. We are going to play the Highland ponies Saturday, May 6th on the Wilder street grounds, for a quarter ball. Our lineup Saturday is as follows:

M. Murphy, c; T. McArdle, p; J. Hayden, 1st base; C. Foster, ss; J. Duggan, 2d base; M. Hayden, 3d base, John Foster, lf; Joe Foster, cf; J. Morrison, rf.

Send all challenges to Thomas McArdle, 3 Hudson street.

The Young Mysteries would like to play any 14-year old team in the city. Our lineup is: L. Hart, c; W. O'Brien, p; L. Hurley, 1st b; G. Eastham, 2d b; F. McGrall, ss; W. Small, 3rd b; J. Kilbride, rf; J. Mulvey, cf; C. Nogent, lf.

Send all challenges to William O'Brien, 3 L St.

The Young Morrills would like to challenge the Pastimes for a quarter ball a side, Saturday afternoon, May 6. Send all challenges to Peter Bauer, 64 Common street, or through this paper.

We are the Broadways Stars! Our line-up is as follows: Manager Sullivan, c, captain; McNoble, p; T. O'Keefe 2b; D. Riley, 2b; J. McNoble, ss; J. Carr, 3b; Rumyard Larock, rf; T. Dooley, cf; W. Greenhalge, rf; William Sullivan wipes the sweat off the bats. We will challenge any team under 13 years old. Send all challenges to Manager Sullivan, 3 rear Noble's court, off Broadway.

AMERICAN LEAGUE STANDING

	Won	Lost	P. C.
Detroit	13	2	86.7
New York	8	5	61.5
Chicago	7	7	50.0
Washington	7	7	50.0
Boston	7	8	46.7
Philadelphia	6	8	42.9
Cleveland	6	11	35.3
St. Louis	4	12	25.0

AMERICAN LEAGUE RESULTS

At Boston—Washington 3, Boston 0.
At St. Louis—Detroit 7, St. Louis 1.
At New York—New York 2, Philadelphia 1.
Chicago-Cleveland game postponed—Cold weather.

NATIONAL LEAGUE STANDING

	Won	Lost	P. C.
Philadelphia	13	3	81.2
New York	9	5	64.3
Pittsburg	8	5	61.6
Chicago	9	6	60.0
Cincinnati	4	6	40.0
St. Louis	3	7	30.0
Boston	5	12	29.1
Brooklyn	4	11	26.7

NATIONAL LEAGUE RESULTS

At Philadelphia—Philadelphia 6, Boston 5.
At Brooklyn—New York 5, Brooklyn 4.
At Pittsburg—Pittsburg-Chicago game postponed—Cold weather.

N. E. LEAGUE STANDING

	Won	Lost	P. C.
Brockton	7	1	87.5
Lowell	6	2	75.0
Lawrence	4	4	50.0
Lynn	4	4	50.0
Worcester	4	4	50.0
Fall River	3	5	37.5
New Bedford	2	6	25.0
Haverhill	2	6	25.0

N. E. LEAGUE RESULTS

At Lawrence—Lowell 17, Lawrence 5.
At Haverhill—Haverhill 3, Lynn 1.
At Brockton—Brockton 7, New Bedford 1.
At Worcester—Worcester 12, Fall River 6.

GAMES TODAY

American League

Philadelphia at New York.
Detroit at St. Louis.
Washington at Boston.
Chicago at Cleveland.

National League

Cincinnati at Chicago.
Boston at Philadelphia.
New York at Brooklyn.
St. Louis at Pittsburg.

New England League

Lowell at Haverhill.
Brockton at Fall River.
Worcester at New Bedford.
Lynn at Lawrence.

COLLEGE RESULTS

At Hanover—Dartmouth 5, Lafayette 0.
At Cambridge—Harvard 12, Bates 1.
At Philadelphia—U. of P. 10, U. of Virginia 0.

CONN. LEAGUE RESULTS

At New Haven—Hartford 1, New Haven 0.
At Waterbury—Bridgeport 8, Waterbury 6.
At Holyoke—Northampton 6, Holyoke 5.
At New Britain—New Britain 11, Springfield 10.

EASTERN LEAGUE RESULTS

At Baltimore—Rochester 8, Baltimore 5.

BOXING GOSSIP

Al Kaufman, the California heavyweight, has grown weary of life on the vaudeville circuits and has decided to re-enter the ring, meeting all comers. At least that is the way he has just expressed himself, but there is some doubt as to whether he will consent to try conclusions with such a dangerous person as Sam Langford. Kaufman was partially stunned when he heard the news that Langford had made a chopping block of Bill Lang, the Australian pugilist. He had boxed six rounds with Lang himself and had drawn the conclusion that the Antipodean was a pretty shifty individual, but when Lang had been beaten to a frazzle by the Boston Tar Baby, Kaufman, it is said, concluded that it would be advisable to scratch Langford from his list of prospective opponents, at least for the present.

Kaufman will begin a new campaign at Kansas City of May 10 in a ten round bout with Jim Flynn, the Pueblo fireman. He knocked Flynn out in nine rounds in August, 1908, at Los Angeles, but as the Pueblo man has been eager for a return match Kaufman has taken him on for the purpose of gathering a bunch of easy money. After this affair the Californian says he will be ready to try out Carl Morris, the Oklahoma Giant, but there is little chance for such a meeting, as Morris isn't going after big game until some time next winter. If Kaufman is anxious to test Jack Johnson again Philadelphia Jack O'Brien is ready to arrange a six round bout for his new club in the Quaker City.

It has been Kaufman's idea to fight Johnson for the world's championship at some future date. Ever since their ten round scrap in California Kaufman has been talking about his chances with the big negro, but very few ring followers have taken stock in the possibility of a meeting for the reason that, according to the general opinion, Johnson would be the winner in a bout of forty-five rounds. But in a six round bout Kaufman, who takes care of his physical condition, might be able to make Johnson extend himself, and that is why Promoter O'Brien has lines out for a match. Meanwhile Langford has decided to remain here until he is convinced that he cannot secure a match with either Kaufman or Johnson at O'Brien's club. Langford has increased confidence in his ability to beat Kaufman as easily as he whipped Lang, while he says six rounds would be enough to prove his superiority over Johnson.

Johnson, Kaufman and Langford are the best heavyweights in the world and Jack O'Brien thinks he sees a chance to reap a golden harvest by arranging a match in which two of them will figure. He is going to box Johnson soon as a sort of appetizer and if he can show the big negro that there's big money in a six round bout in Quakerville he believes he can sign him to meet either of his challengers.

Buck Crouse, a promising Pittsburg middleweight, is ready to meet anybody in his class. He knocked out Ted Nelson of Australia in Boston recently, which increased his fame. Crouse has issued a challenge to meet the winner of the ten round bout between Tom McMahon of the Smoky City and Bill McKinnon of Boston. McKinnon is a formidable boxer who has beaten some first class men. McMahon is a terrific puncher who needs experience. It is predicted that the bout will bring about a decisive result.

In reply to numerous questions Referee Charley White has made this reply:

"While decisions on points are not legal in this state, a knockout must be recorded as an official verdict. If K. O. Brown had knocked out Wolgast in either of their bouts he would have won the lightweight championship, as they met in each instance at 133 pounds ringside. When I use the term 'knockout' I mean that a man must be counted out by the referee. In that event it is not necessary for the referee to announce the winner, for the knockout works automatically. A man is counted out, which means that he is unable to arise inside of ten seconds. Therefore he is beaten beyond hope and loses his title. If any other weight conditions govern a bout a title cannot change hands on a knockout unless the men so agree before the bout begins. There shouldn't be any doubt about the real meaning of a knockout and its results."

It is reported on excellent terms that should the Frawley boxing bill pass the legislature at Albany, Gov. Dix would veto it.

There seems to be some doubt as to the return of Abe Attell, American featherweight champion, to the ring. Attell's physician says that the champion cannot box again for at least one year, because of the broken bone in his left arm received in the recent bout with Frankie Burns. Attell is more than 28 years old and his long rest cannot benefit him. He is said to be rather dubious as to the future, for he fears a return of the injury when he attempts to resume operations. If Attell decides to retire, therefore, there will be a scramble for his title. Jem Driscoll, the English featherweight champion, can lay claim to it, but Driscoll announced recently that he was through with the ring forever. Joe Coster, the local boxer, appears to be in line for the championship and will be generally recognized as such if Attell fails to come back.

In looking over K. O. Brown's ring record the fact stands out that in forty-four battles in which he has taken part since the beginning of 1903 he has scored just six knockouts. Among those who have stayed ten rounds with him are Pal Moore (three times), Johnny Moran, Charlie Goldman, Willie Jones, Willie Beecher (four times), Harry Thomas, Boyo Driscoll, Harry Phillips, Billy Allen, Charley Griffin, Joe Ferguson, Young Sammy Smith, Joe Hyland, Joe Bedell, Ad Wolgast (twice), Tommy Murphy and One Round Hogan. This record prompts Owen Moran to ask why Brown is called "Knock Out."

THREE OF DETROIT'S FEROCIOUS TIGERS NOW CLAWING UP THEIR RIVALS

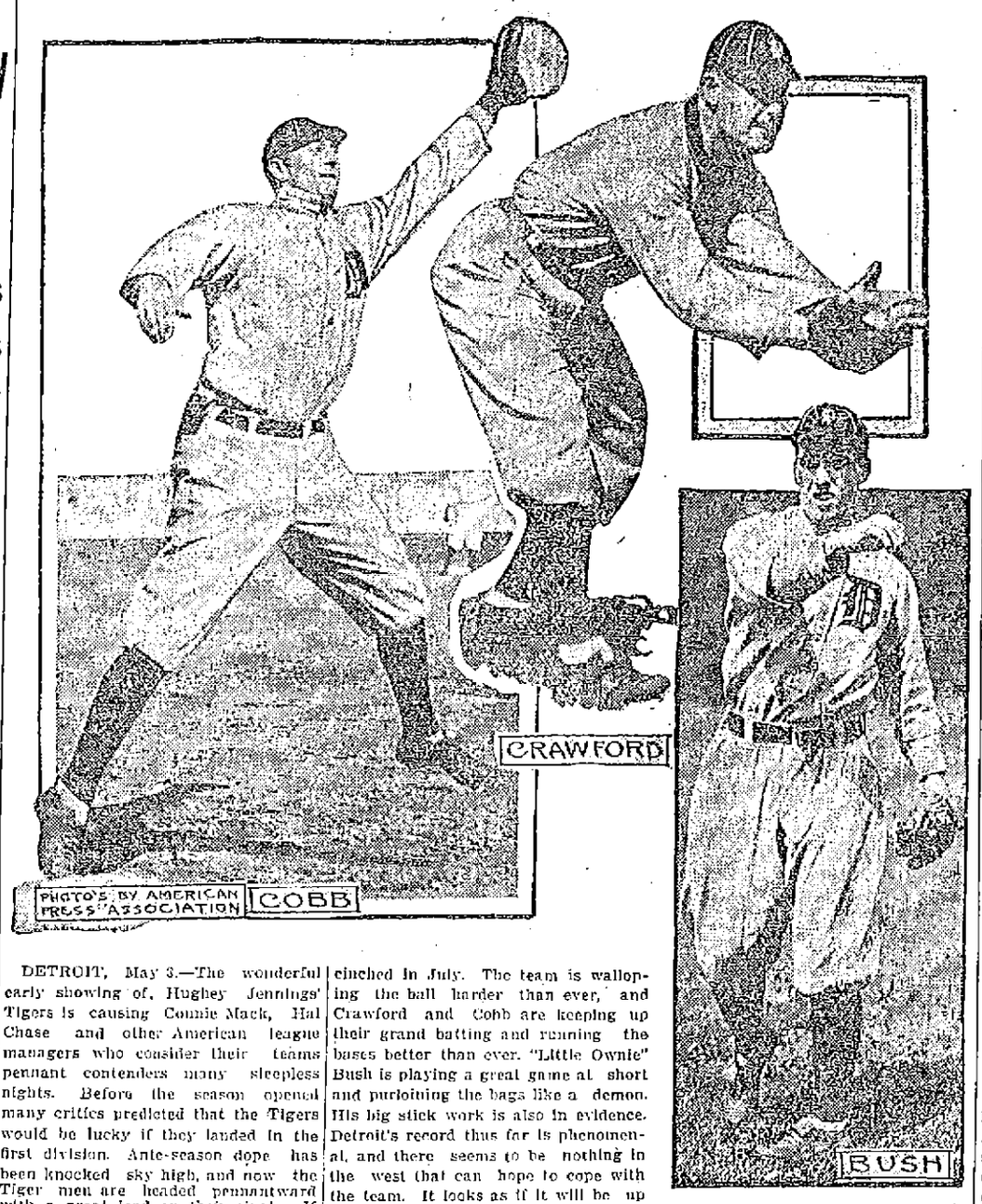

DETROIT, May 3.—The wonderful early showing of Hughey Jennings' Tigers is causing Connie Mack, Hal Chase and other American league managers who consider their teams pennant contenders many sleepless nights. Before the season opened many critics predicted that the Tigers would be lucky if they landed in the first division. Ante-season dope has been knocked sky high, and now the Tiger men are headed pennantward with a great lead on their rivals. If they can keep up their present clip the ex-champions will have the banner cinched in July. The team is walloping the ball harder than ever, and Crawford and Cobb are keeping up their grand batting and running the bases better than ever. "Little Ownie" Bush is playing a great game at short and purloining the bags like a demon. His big stick work is also in evidence. Detroit's record thus far is phenomenal, and there seems to be nothing in the west that can hope to cope with the team. It looks as if it will be up to New York, Philadelphia and Boston to stop the spurt of the Tigers.

STRUCK BY AUTO

Boy's Thigh Broken and He Has Bodily Injuries

Robert McGovern, aged 10 years, was hit by an automobile on the bridge in Andover street yesterday and was seriously injured. The automobile was driven by Dr. C. A. Hamblet and the doctor placed the injured boy in the automobile and hurried to St. John's hospital. At the hospital it was stated that the boy had sustained a broken thigh bone and several body bruises. He is the son of Mr. and Mrs. Edward McGovern of 76 Tyler street.

Dr. Hamblet is a veterinary surgeon. He is connected with the cattle bureau and is inspector of meats and provisions for the city of Lowell.

MOORE'S BOUT

He Easily Defeated Jack Redmond

BOSTON, May 3.—Pal Moore, the Philadelphia lightweight, never won an easier award than the one he gained over Jack Redmond of Milwaukee in their 12-round bout at the Armory A. A. last night.

It was practically with one hand, too, that Moore won, for his right hand was injured in the second round and he did not take many chances thereafter in using it. But for that accident the result might have been of an even more decisive nature.

While Moore made Redmond look like a fourth-rater, against a less clever and slower boxer than Moore the Milwaukeean might show better form. He is a willing and game boxer.

Moore had lots of speed last night and showed as much cleverness as he ever displayed in this city. He landed on Redmond when and where he pleased. When he would miss he was always covered up against any returns that Redmond drove at him.

Moore blocked so well that Redmond landed few blows that had any steam behind them. Moore worked so fast, both with his hands and on his feet, that at times he bewildered Redmond, and before Jack located Pal some snappy lefts were landed on the former's face or body.

Several times Moore landed three blows on Redmond's face in such rapid order that Redmond did not have time to block them. Moore changed his point of attacks continually. First he would shoot lefts and rights to the face and jaw and then would hook lefts into the body, and there was a lot of sting to the blows.

Moore caused considerable laughter at times by the way he would land a backhand blow with the left on the face and then bring it back on the jaw. Several times Moore made Redmond a bit unsteady with left hooks on the jaw, but Redmond always came back for more and he got it in good style.

We issue Letters of Credit for travellers, available in all parts of the world. Correspondents of Baring Brothers & Co., Ltd.

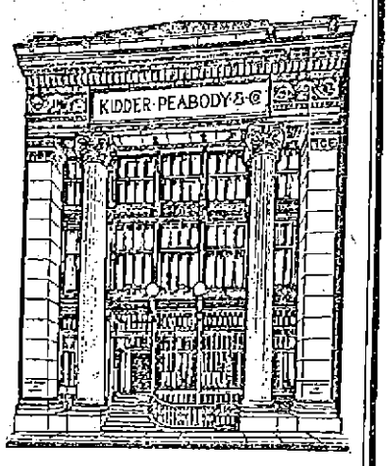

KIDDER, PEABODY & CO.
BANKERS
115 DEVONSHIRE STREET BOSTON
56 WALL STREET NEW YORK

O'Sullivan's Arch Support Shoes

Offer the greatest help and relief to sufferers from foot troubles. Never fail to cure the worst case of fallen insteps. No other shoes built just like them. Easy to wear. No "breaking in" required. Price

$5.00

MEN OR WOMEN

O'Sullivan Bros. Co.
Makers, Opp. City Hall.

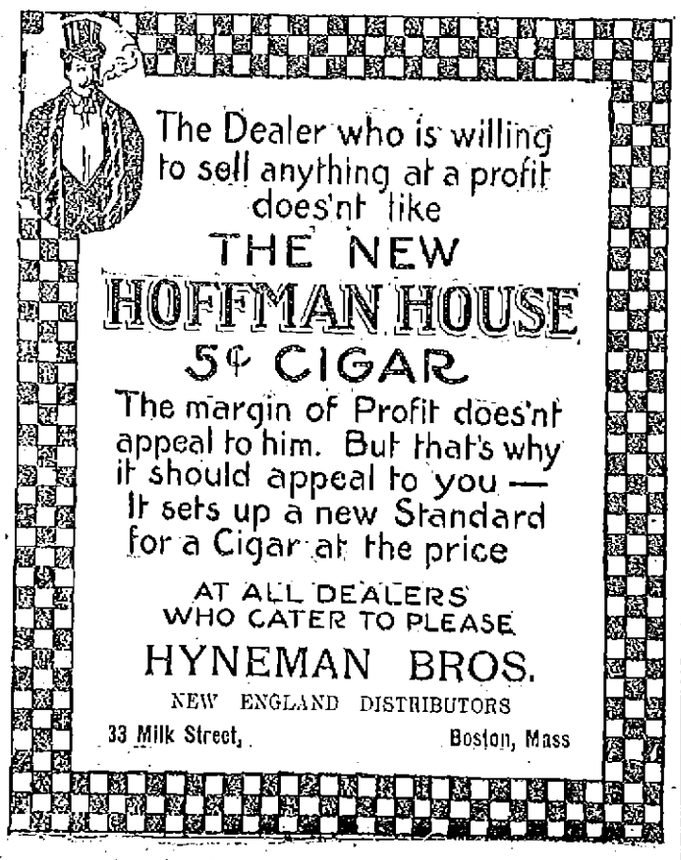

Cremo 5¢ CIGAR
You try one!

Ever Ready 12 Bladed Safety Razor

So simple in construction, we can sell it for $1.00.

So strong and well-made, it lasts a lifetime.

So quick, clean, safe and keen—it's the *best* shaver of them all. At all stores.

7 for 25¢ 10c Cigar

Largest selling brand of 10c cigars in the world. ENOUGH SAID—Factory, Manchester, New Hampshire.

Bright, Sears & Co.
BANKERS AND BROKERS
Wyman's Exchange
SECOND FLOOR

REST AND HEALTH TO MOTHER AND CHILD.

MRS. WINSLOW'S SOOTHING SYRUP has been used for over SIXTY YEARS by MILLIONS of MOTHERS for their CHILDREN WHILE TEETHING, with PERFECT SUCCESS. It SOOTHES the CHILD, SOFTENS the GUMS, ALLAYS all PAIN; CURES WIND COLIC, and is the best remedy for DIARRHŒA. It is absolutely harmless. Be sure and ask for "Mrs. Winslow's Soothing Syrup," and take no other kind. Twenty-five cents a bottle.

A HUMOROUS TALK

Joseph Smith Addressed the American Jersey Cattle Club

NEW YORK, May 3.—The American Jersey cattle club held its annual banquet last night at the Manhattan hotel. It was attended by about 75 members. Among the guests was May Irwin, who is interested in raising cattle on her island home in the St. Lawrence section, and among the speakers were Joseph Smith of Lowell, Maxwell, Evarts of Vermont and Prof. Wing of Cornell. Mr. Smith spoke on "Cows and Other Things—Mostly Other Things."

"The four most important agricultural products of this republic," said Mr. Smith, "are the hog, the hen, the farmer and the cow, and the greatest of these is the cow. There are a lot of fussy purists who insist that these are neither agricultural nor products, but that is a mere detail. Inasmuch as the gentlemen of this club are farmers I will give the farmer precedence. There are two definitions of farmer: First, a man who cultivates the soil; and second any American who visits New York and gets separated from his money. We are not in the second class—yet.

"There are three classes of farmers: The scientific farmer who makes money, the plain farmer who makes trouble, and the gentleman farmer who makes a bluff.

"Having defined and classified the farmer I will now proceed to the cow. In these days of scientific management and intensive culture, the cow is the whole shooting match; she feeds the farmer and supports the whole agricultural fabric on her back, including the hog, the hen and the hired hand.

"You will note the cow leads the procession. Cotton may be king, but the cow is queen—the queen of our pastures, the source of our prosperity, the basis of the farmer's pride.

"The famous cow of Queen Meve caused years of war in ancient Ireland and started an army of poets singing and an army of men fighting. She was a famous milker and possibly an ancestress of your Jersey cow, but she produced more murder than milk, more battle than butter.

"If you read between the lines of Genesis you must conclude that Abraham had a nice taste for other people's milch cows; and the fine art with which his grandson Jacob mixed up the cows of his father-in-law Laban, so as to increase his rakeoff of blemished and spotted stock, has seldom been equaled, even by his sophisticated descendants. The sons of Jacob today are more interested in the bulls and bears of the stock farm than in the cows; they are indifferent as to who gets the milk of the kine, provided they get the milk of the cocoanut.

"The most famous of the breed in modern times was Mrs. O'Leary's cow of Chicago; the new and modern Windy city is a monument to her activities; and like a great many of the heroes and humbugs of this age, she owes her notoriety to her ability as a kicker. I have always regarded Mrs. O'Leary's cow as the antetype and model of a contemporary Boston reformer. She didn't hide her light under a bushel; she kicked it where it would do the most damage.

"Today the cow is the object of much attention all over the country; politicians, pathologists, policemen, bacteriologists and boards of health are camped on her trail; she is the cause of more law and language, trials and decisions than the Ten Commandments; her milk and her meat are in everybody's mouth; we are compelled to water cows under certain conditions and forbidden to water milk under any conditions; she and her products are guarded like pearls of great price; when they are not sterilized they are penalized, and when they are not labeled and analyzed they are libeled and anathemized.

"In former days we worshiped the declaration of independence, the constitution of the United States and George Washington. In this age we bow down to the Pure Food law, Dr. Wiley and the Muckrake magazines; and we do not seem to be very happy over the change.

"To the purists of the pure food law all things are pure when they are sterilized, canned, bottled, cased, sealed and duly labeled with their origins and names. The high priest of the pure food temple is Dr. Wiley, who suspects, smells, fingers, analyzes and calls things names which the producer doesn't recognize and the consumer never heard of.

"Dr. Wiley had Theodore Roosevelt looking like a deaf and dumb man, Victor Murdock, looking like a barnyard hen, La Follette looking like a church mouse and William Jennings Bryan like a little girl in Sunday school class. Today all this is changed; the doctor is as mild as skimmed milk.

"An age of peace is beginning to dawn; the muckrakers are growing conservative and whacking the Mormons instead of the grafters; the suffragettes are not suffering as much as tom of locking them 'f epe rary 1 d they did; we are returning to the custom of locking up our lunatics instead of sending them to congress; and in a few years a timid man may be able to go home in the dark—if he lives outside of New York.

"To return to my subject, "Cows and Other Things," the next time I dine with you I will discuss that question."

SOCIAL AND FRATERNAL

The regular weekly meeting of Garfield colony, United Order of Pilgrim Fathers, was held last night in Pilgrim hall. There was a large attendance and considerable routine business was transacted during the evening. An invitation was received and accepted to attend a reception to be tendered by Miantonomo colony of Lawrence to the supreme lieutenant governor, Mahlon D. Curtier, on Monday evening, May 8. The supreme governor and other supreme officers will also be present.

Women's Relief Corps

There was a large attendance at the regular meeting of B. F. Butler Women's Relief Corps, last night, the meeting being preceded by a supper. Mrs. Sarah L. Murphy, the departmental president of Ladies of the G. A. R., was the guest of the evening. During the business meeting one new member was initiated and four applications for membership were received.

The corps voted to celebrate peace and arbitration day on May 18 and Flag day on June 14 with appropriate exercises.

Under the good of the order there were remarks by Mrs. Sarah L. Murphy, Dept. Pres. of Mass., and Mrs. Gladwin. A letter from a former member, Mrs. Anna R. Philbrick of Cleveland, Ohio, was read, telling of the corps' work in that state.

Highland Union Rebekah

The Highland Union Rebekah lodge, 31, I. O. O. F., held its regular meeting in Highland hall, Branch street, Monday, May 1. N. G. Sister Whitely presided. Regular routine of business. Four applications balloted upon. The degree staff is preparing for initiation, May 15.

A PUBLIC REQUEST

The most effective announcement I ever made to the people of Lowell was that of last week.

In my efforts to reduce my stock of woolens, I ruthlessly jabbed the knife deep into values right and left. The result was instantaneous. You came, you saw with your own eyes. You bought with all the ardor and eagerness of satisfied conviction and gave me the biggest business in the history of my Lowell store.

I appealed to those of you who had seen the goods to tell your friends what you had seen. I appealed to you to send in your friends if you had found my offer to be just as I represented it in the papers.

My appeal was answered beyond expectation—away beyond expectation—and was evidence anew that no man can throw himself upon the people and not receive discriminating justice. I thank you collectively because in the rush of Saturday and Monday it was impossible to take memoranda of all the men who told my salesmen that they had been sent in by this customer or the other.

The past two or three days has augmented the numbers who have seen the boldness and abandon with which I am dispatching high grade values from the country's best woolen mills. A word from you, men, will go as far with YOUR friends as your other friends' word went with you. May I ask you to tell your friends what I am selling—tell them the prices you saw—tell them the goods you saw. Tell—tell them to come into me.

Suit $10 To Order

MITCHELL THE Tailor 24 Central St. LOWELL

16 YEARS OLD

Boy More Than Six Feet Tall

BOSTON, May 3—When Julian Haden arrived yesterday on the Red Star liner Manitou and told the immigration officials he was only 16 years of age they gasped in astonishment, for Julian is more than six feet in height and looks at least 25.

Haden is the son of a Presbyterian missionary in China and he talks Chinese like a native. He was born in Shanghai and is on his way to attend school at Mt. Hermon, near Northampton.

Haden was one of four English speaking passengers on the Manitou, the majority of the 30 travelers being foreigners, Mrs. Charles Moser, wife of the American consul at Aden, Arabia, returned on the steamer on her way to her home in Washington, where she will be joined in a few weeks by her husband.

The Manitou was delayed a day on her passage from Antwerp by severe weather. She brought in a very large general cargo.

SUNDAY PAPERS

No Excuse for Them, Says Jas. S. Hastings

James S. Hastings, president of the Men's club of the First Universalist church, a newly organized body, addressed the club last night. He talked on Sunday newspapers and their effect upon the moral and church-going tendencies of the present day.

He said that six papers a week are enough for the average man and a daily newspaper has become a household necessity. He said that Sunday papers were really illegally offered for sale on the Lord's day as well as being a menace to the public by concentrating attention upon matters much better laid aside for the day.

He criticized the makeup of these papers, declaring that they rehashed the week's news and that they dwelt unduly upon the harrowing details of murders and horrors and that, all in all, there was no excuse for their being issued.

Mr. Hastings quoted from eminent writers to show that they agreed with him that daily newspapers are an educating influence when cleanly and properly conducted and he included the Lowell dailies as samples of a good influence.

A BOX PARTY

HELD AT HOME OF GERTRUDE ST. ONGE

A delightful box party was held last night at the home of Miss Gertrude St. Onge, 141 Aiken avenue, under the auspices of the officers of the flower table at the coming festival of L'Association Catholique, who are: President, Urgele Favreau; vice president, Henri Sinard; assistants, Misses Gertrude St. Onge and Blanche Smith.

The affair was successful in every way and netted a neat little sum. The boxes which were very attractive were sold to the highest bidder by Auctioneer Xavier Delisle, and the latter proved the right man in the right place, for as mentioned the proceeds of the sale were very substantial.

The evening was closed with a highly entertaining program rendered by Mr. Henri Vincent who gave delightful cornet solos, and by Miss Blanche Smith, who entertained the guests with readings and songs. There were also songs by the entire assembly.

TEACHERS' BANQUET

Dr. Burton Spoke on "Education and Responsibility"

About 200 guests were present at the second annual banquet of the Lowell Teachers organization held last night at the Normal school building in Broadway, and the affair was proclaimed by all as successful if not more than last year. The banquet was held in the lecture room where the effect was a pleasing one. The seats had been removed and the tasteful coloring of the room and the many objects of art combined with the table decorations of pink made a beautiful setting.

Among the guests besides the members of the organization were Superintendent Arthur K. Whitcomb, all the members of the school board, President Marion Leroy of Smith college, Albert Edmund Brown, professor of vocal music at the Normal school, and several others.

The festivities opened with an invocation by Rev. James M. Craig and then a dainty meal was served. This was followed by an opening address by Miss Belle Bachelder, president of the organization, who after calling to order made reference in behalf of the teachers to the splendid opportunity that was afforded the teachers, during the season, in the six courses of instruction given them by the Normal school faculty. The speaker then announced that the election of officers would be held at the next meeting which will be held at 4.30 o'clock June 6. Notice was given of a proposed amendment to the constitution, making the annual membership fee of the organization one dollar instead of fifty cents. This will be acted upon at the next meeting when the different committees will also make their report.

Before the principal address was given by President Burton of Smith college, Professor Brown rendered delightful songs with Mrs. Brown at the piano. He was applauded to the echo and had to respond to many encores.

A letter from Mr. David Snelly of the state board of education, expressing his regrets at not being able to be present, having another engagement at Everett, was read by the secretary of the organization. Then the following were called upon by the president for two-minute speeches: Principal Cyrus A. Durgin of the Normal school, Franklin T. Johnson, president of the school board and Superintendent Whitcomb, all of whom congratulated the organization upon its success and the perfection of detail in the banquet arrangements.

Dr. Burton was then introduced and spoke on "Education and Responsibility." The speaker went into the details of the important subject he was handling. His discourse was of a very interesting nature.

Dr. Burton discussed some of the problems of education, with what he called the "brutal frankness of blood relations." Referring to vocational training, he said: "Probably we have been mistaken in thinking that it is necessary to separate into two watertight compartments, culture and education. I am inclined to think that if it is education at all, it is possible at the same time to so educate a boy or a girl that they may be both cultured and efficient. All over the world today the German is crowding out the Englishman, not because Germany has passed over entirely to a technical form of education, because there is no country in the world that is producing so much in the way of new aspects of truth; but you will find the secret in the new aspects of education. Not for a moment do I think that Germany is anxious to wipe England off the map, but she is determined to achieve commercial supremacy, and she is backing it up with an educational system which is producing young men who are both cultured and effective, prepared for the work of the world."

Referring to the college, he spoke of the problem of administration, and then of student activities. Psychologically, he said, we can justify student activities; but what is the difficulty? Woodrow Wilson in his campaign said "An optimist is a man who makes lemonade out of every lemon which you hand him." In a sense, that is the duty of the college. That same Woodrow Wilson, speaking of college activities, said that the side-show had swallowed the circus.

"I am not arguing for the abolition of student activities; but I would like to see the day when it is recognized that just because a man is interested in his work, he is not a social outcast."

"Who are the parties that are responsible for the solution of these problems? The first party, of course, is the educator. But the educator cannot do it alone. It is impossible for you to thrust down the intellectual throats of your pupils the knowledge that you want to, unless there is a sense of responsibility on the part of the student.

"But someone else is responsible. It is absolutely impossible for either the teacher or the pupil to do the work they are expected to do, unless there is the right sort of cooperation and interest and support on the part of the home and the parents. And there is another party, the state. We are the state. We are the ones who are today making the state what it is. While our schools should lift the community life, yet it is impossible for the schools to be what they should be, unless there is the right standard of civilization prevailing in the community.

"We are proud of our gifts as American citizens, but we forget this great fundamental truth expressed in the old words, 'noblesse oblige.' Largeness of gifts means largeness of responsibility. If we are proud of our gifts and rejoice in the opportunities that are ours, let us realize also that that is only a suggestion of the largeness of our responsibility. To whom, much has been given, of him also will much be required."

After the completion of the program there was an hour of sociability.

The committee in charge of the banquet was as follows: Miss Anna W. Deveneaux, chairman; Miss Adelaide Baker, Miss Mary Fay, Miss Anna Burnham, Miss Katherine Jantzen, Miss Mabel Ewing, Miss Ida Flint, Miss E. Belle Perham.

NELSON'S Basement Grocery

Double "S.H." Stamps

TEA
COFFEE
PURE
FOODS
We
SLICE
THE
PRICE
NOT
THE
QUALITY
"LOWEST PRICES IN LOWELL"

POTATOES 17c Peck
EGGS Strictly Fresh 20c Dozen
PURE LARD 3, 5 and 10 lb. Pails 11c lb.
SUGAR.....5c lb.
COFFEE Fresh Roasted 18c to 35c lb.
TEA Delicious 18c to 60c lb.
HEINZ PICKLES Sweet and Sour 25c qt.
OLIVES Plain and Stuffed 30c qt.
CORN, PEAS and TOMATOES 3 cans 25c

HAVE YOU SEEN THE SURPRISE TABLE?

Nelson's DEPARTMENT STORE
BASEMENT
Merrimack and Central Streets

GUARANTEED PILE CURE

BACKED BY YOUR LEADING DRUGGIST

If you have any kind of piles, get a box of Dr. Leonhardt's Hem-Roid at Carter & Sherburne's, Lowell, Mass., and druggists everywhere on the money-back plan.

Hem-Roid is made from Dr. Leonhardt's own prescription—a tablet remedy, taken internally and cures thoroughly by removing the internal cause of piles, something that suppositories, ointments or cutting operations will not do.

$1.00 for large bottle which lasts 21 days. Dr. Leonhardt Co., Station B, Buffalo, N. Y. Write for booklet.

A LOWELL MAN

Placed Under Arrest in Providence

PROVIDENCE, May 3.—Thomas J. Regan, 54 years old, of Lowell, Mass., was arrested by Chicago officers here yesterday for extradition to Illinois. He is wanted on a charge of burglary and larceny in Chicago.

Regan was taken into custody here on a charge of "palming" a pair of diamond cuff buttons in a Weybosset street jewelry shop and fined $50 and costs in the district court on his plea of guilty. He was suspected of being a crook and his picture was sent broadcast about the country. The Chicago police quickly asked for him.

Regan sent to relatives in Lowell for aid and then waived all legal rights on the requisition proceedings. Regan departed in custody on the train for Worcester, having been brought in from Cranston jail.

Run For Toiletine

Teach your children, when accidents happen, to run for the Toiletine bottle. Every family should keep within easy reach of every member of the household, a bottle of this valuable remedy. It will prove to be worth many times its cost for the children's bumps and bruises alone.

TOILETINE Reg. U.S. Pat. Off

Soothes and Heals

For colds, coughs, sore throat and croup Toiletine affords quick and lasting relief. It allays inflammation in every form. It is as harmless as it is effective. Any child may take it with absolute safety. If you suffer from any throat trouble, chapped hands, chilblains or wounds that are slow to heal—use Toiletine.

LET US SEND YOU A LIBERAL SAMPLE

Send the name of your druggist and three two cent stamps for a sample bottle (¼ regular 25c size). Try it and you will see how necessary Toiletine is in your house.

The Toiletine Company

13 Hope Street, Greenfield, Mass.

The Fountain Head of Life Is The Stomach

A man who has a weak and impaired stomach and who does not properly digest his food will soon find that his blood has become weak and impoverished, and that his whole body is improperly and insufficiently nourished.

***Dr. PIERCE'S GOLDEN MEDICAL DISCOVERY** makes the stomach strong, promotes the flow of digestive juices, restores the lost appetite, makes assimilation perfect, invigorates the liver and purifies and enriches the blood. It is the great blood-maker, flesh-builder and restorative nervo tonic. It makes men strong in body, active in mind and cool in judgement.*

This "Discovery" is a pure, glyceric extract of American medical roots, absolutely free from alcohol and all injurious, habit-forming drugs. All its ingredients are printed on its wrappers. It has no relationship with secret nostrums. Its every ingredient is endorsed by the leaders in all the schools of medicine. Don't accept a secret nostrum as a substitute for this time-proven remedy of KNOWN COMPOSITION. ASK YOUR NEIGHBORS. They must know of many cures made by it during past 40 years, right in your own neighborhood. World's Dispensary Medical Association, Dr. R. V. Pierce, Pres., Buffalo, N. Y.

Carroll Bros.

PLUMBERS, STEAM FITTERS AND SHEET METAL WORKERS

36 Middle Street Telephone 1650

THE LOWELL SUN

JOHN H. HARRINGTON, Proprietor

SUN BUILDING, MERRIMACK SQUARE, LOWELL, MASS.

Member of the Associated Press

THREE DOLLARS PER YEAR. TWENTY-FIVE CENTS PER MONTH

The sworn daily average circulation of The Lowell Sun for the year 1910 was

15,976

Sworn to by John H. Harrington, proprietor, Martin H. Reidy, business manager, and Alfred Pilotte, pressman, of The Sun, before me, January 2, 1911. J. JOSEPH HENNESSY, Notary Public.

The building prospects of the season would be more secure if we had a board of arbitration to settle disputes between employer and employe and prevent the possibility of strikes that may tie up building projects of various kinds. The danger of such strikes prevents contractors from figuring on plans as they otherwise would.

THE BIENNIAL ELECTION BILL

As usual the legislature has had to consider a bill providing for biennial elections. In the past this measure has been unaccompanied by any provision for the recall, but the bill before the legislature at the present time providing for biennial elections contains a provision for the recall of state officials. The democrats of the state are not in favor of biennial elections, believing that two years would be too long to hold a bad official in office; but if the recall, the initiative and referendum be provided then there would be very little objection to having but one election and one session of the legislature every two years.

Other states find no disadvantage from biennial elections, and any disadvantage that might arise would be offset by the recall and the other provisions that are now considered necessary adjuncts of the biennial election scheme.

Massachusetts and Rhode Island stand alone with annual terms for their governors, a majority of the states electing for four years, the others for three or two with the exceptions mentioned. There is equal diversity in the term of the legislature. That of Alabama meets but once every four years, and the session is limited to fifty days. No legislature can do much harm in that time. The only states of which the legislatures hold annual sessions are Georgia, Massachusetts, New Jersey, New York, Rhode Island and South Carolina. All the other legislatures with the exception of that of Alabama hold biennial sessions, so that if Massachusetts voted in favor of biennial elections, she would merely take her stand with the majority.

TO COMPENSATE PRISONERS UNNECESSARILY DETAINED

A bill introduced into the legislature by Representative Tufts has for its object the compensation of persons confined for more than six months in prison while awaiting trial.

Perhaps this bill was suggested by the case of Hattie Leblanc who was detained in prison for a year before her case came to trial. She was then acquitted, but she had no redress. As it happened her time was not worth a great deal, if judged by her earning capacity; but in other cases the person confined might set a very high value upon his or her time. For instance, a professional man taken away from his business and held in prison for a year, might claim very heavy compensation if at the end of that time he were found not guilty.

There seems to be good ground for claiming compensation in such a case, and yet it may interfere in a measure with the administration of justice. It will at least help to hasten trials in criminal cases. At the present time the court dockets in Massachusetts are so crowded with cases that it is difficult to get a speedy trial at any time.

It is charged that as an aid to conviction, to force a confession or break the spirit of the prisoners, some district attorneys hold back certain criminal trials without any justification and without a proper motive.

To prevent such a possibility any measure that will prevent the laws delays will benefit the public generally, and will protect suspected persons especially from unnecessary confinement in prison while awaiting trial on charges of which they may not be guilty. As for the guilty it will also save them from prolonged suspense which is usually the worst form of suffering that any prisoner endures no matter how long his confinement.

Where any person who is not guilty is detained for a long time on mere suspision, and often it may be on groundless suspicion, then it is only right that he should be compensated not only for the time lost but for the ignominy of being unjustly imprisoned and for the mental anguish thereby suffered.

STAMP OUT THE PADRONE SYSTEM

The padrone bill now before the legislature is one that should be made comprehensive and severe in its penalties in order to put a stop to the iniquity of the padrone system. We have had mild examples of the system in our own city in cases in which the padrone or his agents were convicted in court for forcing men to pay for jobs which they could not possibly keep and then refusing to return any part of the money. But this is a slight offence compared with that of going over to Europe and imposing upon the credulity of simple-minded people by promising them remunerative employment in this country and then exacting a portion of their earnings for the first year or more. There is good reason to believe that this system has been practised to some extent in Lowell and other mill cities of this state, although the proof is difficult to find.

When some years ago a big mill was being built in Lawrence, the fact was advertised extensively in Italy and other European countries, with pictures of the operatives coming out of the mill doors with their pay envelopes and entering a bank to deposit their money. When these operatives were thrown out of work they accused the bosses of bringing them to this country on the promise of steady work. The "steady work" was not forthcoming and some of the men thus left penniless and without employment became desperate; and, feeling that they were imposed upon they probably joined gangs of criminals that committed various crimes throughout the state. These men were undoubtedly the victims of the padrone system, and their crimes, whether highway robberies or murder, were primarily due to the imposition practised upon them by padrones who assured them of permanent employment at good wages after reaching this country.

The padrone system ranks with the work of the Black Hand and the kidnappers; and those who are found engaged in it should be punished with almost equal severity.

We have an alien contract law in this country forbidding the bringing of foreign labor to our shores under contract. But the padrone system defeats the purpose of this law and imposes not only on the actual victims but also upon laboring people of the state to which the padrones import their slaves.

THE OPERA HOUSE

The Thompson-Flynn stock company will resume its engagement at the Opera House today with a matinee and evening performance of "Merely Mary Ann," which will be the bill for the remainder of the week except Thursday. Friday afternoon, souvenir photographs of Forrest Stanley, will be given.—Adv.

POLLY OF THE CIRCUS

The prettiest play that has ever been presented at the Opera House in a long while will be seen on May 11th. This play, "Polly of the Circus," was seen at the Liberty Theatre, New York City, for one solid year and was one of the season's biggest successes. The circus scenes and acts are produced by Frederick Thompson, of Luna Park, Coney Island, and Hippodrome, New York City, fame.—Adv.

"BRIGHT EYES"

When Edmund Rostand wrote his fanciful tragedy "Chantecler," which has created a sensation in France and is expected to reach the same degree of popularity in this country, he probably did not dream of the popularity he was creating for the humble but haughty denizen of the barnyard he chose as his hero. But Paris, paris-like, went crazy over "Chantecler" and proceeded to bring the character into a popularity that must have caused the roosters of France to become even more overbearing than those birds have always been. Milliners and modists were the first to seize on the new craze and Chantecler gowns and hats were soon seen in shop windows and on the boulevards. Then came an expatriated American bartender and the "Chantecler Cocktail," eminently suitable name that, became the morning drink of all Paris. Presently Chantecler was the most popular name in Paris and was applied to all sorts of patented articles from shoe polish to an automobile.

The craze has not yet reached America in all its fury but the American presentation of the play will doubtless give it an impetus. The first American theatrical manager to seize on the craze was Jos. M. Gaites, who introduced in his new musical play "Bright Eyes," a musical number consisting of a duet and ensemble the refrain of which is "If you will be my chicadee, I'll be your Chantecler." In this number the members of the chorus are dressed as barnyard fowls, ranging from demure hens and haughty roosters to fluffy little yellow chicks. The number proved a decided sensation during the New York run of the play and was hailed as the one musical comedy novelty of the season. "Bright Eyes" will be the attraction at the Opera House for one night only, Thursday evening, May the fourth.—Adv.

What Cuticura Soap and Ointment Have Done for Skin-Tortured Babies

Letters from Three Grateful Parents

BABY SHELDON

Mrs. Egbert Sheldon, Litchfield, Conn., writes: "My little son began to have sores come out on his face. I had a physician treat him, but the sores grew worse. They began to come on his arms, body and chest. Then I called another physician. Still he grew worse. At the end of about a year and a half of suffering we had to tie his hands to prevent him tearing the flesh. I got a cake of Cuticura Soap and a box of Cuticura Ointment and followed directions. At the end of two months the sores were all well. I say that only for the wonderful Cuticura Remedies my precious child would have died."

BABY FOGEL

H. M. Fogel, R. F. D. 1, Bath, Pa., writes: "When (my baby) was two months old it got eczema on top of her hands, on her face and inside her nose and mouth. It itched so frightfully that the poor little girl could not rest and her mother was forced to sit in a rocking chair with the baby, day and night. We got some Cuticura Soap and Ointment. In three days the crust began to come off and now the baby is cured without a mark. 'Cuticura' seems a wonderful remedy for this disease and anyone having eczema should not delay in getting it."

BABY CRAVER

Mrs. Freeman Craver, 311 Lewis St., Syracuse N. Y., writes: "When my little girl was about eight months old, she was taken with a very irritating breaking out. I consulted our physician and found she was suffering from eczema. I used the ointment he gave me, without any relief. Then I purchased a box of Cuticura Ointment. I did as I found directions and she was entirely cured."

Although Cuticura Soap and Ointment are sold by druggists and dealers everywhere, a liberal sample of each, with 32-page booklet on the skin, will be sent, post-free, on application to "Cuticura," Dept. J, Boston.

SPRUCE EDGINGS

Thoroughly dry Spruce Edgings in $1.00 and $2.00 loads. Nothing as good for quick cooking and kindling other fuels. Prompt delivery. Telephones 1180 and 2480. When one is busy call the other.

John P. Quinn

Office and Yards Gorham and Dix Sts.

M. H. McDonough Sons

Undertakers and Embalmers

WORK PROMPTLY ATTENDED TO, DAY OR NIGHT

Carriages Furnished for Weddings, Christenings and Funerals.

Office, 108 Gorham street. Tel. 906-1
Residence, 158 South street. Tel. 906-2

SPECIALS

Steamed clams, 20c; fried oysters and French fries, 25c; fried clams and French fries, 25c. Call and see us.

LOWELL INN

Busiest place on Central street

ST. THOMAS' SALVE

Is most wonderful. It cures like magic. We have more than 300 testimonials from people in this city who have been cured of different ailments. We have sold thousands of boxes. There has never been its equal on the market. For sale at all druggists. 35c a box. Order a trial box. No home should be without it.

HATHAWAY THEATRE

"The Great Divide," William Vaughn Moody's great play of western mining life which is being excellently presented by the Donald Meek stock company with Severin DeDeyn, is proving to be the dramatic hit of the season at the Hathaway and is drawing large and appreciative audiences. The play is being presented from the original manuscript without curtailment of even the slightest detail and with special scenery of a most attractive and picturesque kind.

Severin DeDeyn and Mabelle Estelle in the leading roles originally played by Henry Miller and Margaret Anglin give a faultless interpretation of two most exacting roles. Both are thoroughly at home in the parts having played the piece with great success while on the road. The other members of the company are all cast in congenial roles and the performance runs smoothly throughout. The play is one of absorbing interest and while intensely dramatic in parts does not become melo-dramatic. The plot is original and out of the ordinary, hence enhancing the interest. "The hero" is introduced under the most disappointing if not repulsive circumstances and the playwright compels him to win his way into the good graces of his audience as the play progresses, which he does. The "heroine" is compelled to learn to love her husband whom she married under duress and she does. The plot therefore, is most ingenious and is evolved in a most interesting manner. Next week will be the last week of the Donald Meek company for this season though the company is saying simply "Au Revoir but not Goodby" and for a proper closing attraction the celebrated comedy, "The Bachelor's Honeymoon" will be offered with the full company in the cast. Seats for next week's performances now on sale.—Adv.

MERRIMACK SQUARE THEATRE

Patrons of the Merrimack Square theatre were pleasantly surprised this week at finding a cool, even temperature throughout the afternoon and evening, made possible by the new system of ventilation installed by the management. Despite the fact that it was uncomfortably warm in the street and out of doors during the earlier part of the week, those who visited this playhouse found conditions comfortable and convenient. No matter how warm it may be outside, those who frequent this theatre during the coming summer months will find the temperature at a normal figure at all times. The newly decorated foyer to the theatre proper is an added feature that is appreciated by all. Potted plants and flowers have been conveniently placed, giving a most artistic touch to the already beautiful entrance.

H. S. Whitney's Operatic Dolls vie with the best entertainment seen at a local playhouse this season. The act is a distinct novelty and one that is sure to please. Harry Holman & Co. presenting a clean, up-to-date comedy sketch entitled "The Wise Old Owl," continues to amuse all who attend and Grimm and Satchell, comedians of the first rank, have received their share of recognition for their clever work. Miss Virginia Kelsey, the young woman with the double-voice shares in the honors and Miss Graham, in songs, is as popular as ever. The motion pictures are great.—Adv.

ACADEMY OF MUSIC

An entertaining program has been arranged for the first three days of this week at this popular vaudeville and picture theatre. The Arnaut brothers, two talented juveniles, appear in a knockabout musical acrobatic specialty. Dave Lynn, the funny comedian, entertains in songs and stories, and the Cardonnie Sisters are versatile dancers.—Adv.

MARRIED AGAIN

Elopers Went Through Second Ceremony

NEWTON, May 3.—Although married once before, only in a much quieter way than last night, Mrs. Dorothy Gilman Aiken Rockefeller, daughter of Mr. and Mrs. Fred Aiken, 157 Webster street, West Newton, was again married last night to Albert Franklin Rockefeller, son of John D. Rockefeller of Auburndale, at the home of the bride's parents.

The couple were secretly married on April 20 at Nashua, N. H., by a justice of the peace. The couple forgot to get his name in the rush to be in their homes without the knowledge of their parents. They only managed to keep the secret a day, however, when it became known.

The wedding last evening was only witnessed by a few friends of the couple. It was solemnized by Rev. Robert W. Van Kirk, pastor of the Lincoln Park Baptist church, of which both bride and groom are members. The wedding march was played by Mrs. Francis M. Terrell, a sister of the bride. The maid of honor was Miss Maud Rockefeller, a sister of the groom and the best man was Walter S. Aiken, a brother of the bride.

The bride wore a gown of white silk messaline, her bridal veil was caught up with orange blossoms and she carried a large bouquet of bridal roses. The maid of honor was gowned in a dress of Alice blue silk trimmed with lace.

Following the ceremony a lunch was served to the guests, after which the couple, assisted by their parents, received those present.

Both bride and groom are very popular in this city, the bride being, until her elopement, a student at Lasell seminary at Auburndale, and the groom, a former member of the Newton high school, has for the past few years been employed in the commissary department of the New York Central lines.

The couple left on an extended wedding trip to New York, Niagara Falls and the west, and on their return will make their home with the bride's parents.

MOISTURE CAUSES ECZEMA

Constant moisture is a common cause of eczema, infants and fleshy people are often affected where the folds of the skin come in contact. Washwomen are very apt to have severe eczema upon the hands, which is often incurable so long as the hands are frequently in water. In treating eczema, water and soap should be sparingly used, or not at all. Simply apply a small quantity of Cadum, the new skin remedy, night and morning, and the trouble will disappear. Itching stops with the first application, while the healing process is rapid. Cadum also possesses high curative powers in the treatment of redness, pimples, blotches, rash, roughness, scaly skin, chafings, acne, sores, ulcers, eruptions, hives, tetter, itch, herpes, psoriasis, ringworm, itching piles. Trial box 10c. At all druggists.

NOTICE

Applications for supt. of streets for Town of Chelmsford will be received and considered by the board of selectmen of said town not later than 4 p. m., Friday, May 5.

Home Remedy

Make your own blood purifier and spring tonic at home from herbs, and save money. You will know then just what you are taking: 1 oz. gentian root, 1 oz. sarsaparilla, 1 oz. senna, 1 oz. sassafras root, 1 oz. queen of the meadows, 1 oz. yellow dock, 1 oz. wintergreen, 1 oz. essence checkerberry, 1 oz. spirits nitre. For full directions to prepare this medicine and how to take it, call at

GOODALE'S

Drug Store

217 CENTRAL STREET

PUTNAM & SON CO.

166 Central Street

There Is a Lot of Satisfaction

For the mother who buys her boys' clothes here—Not alone in the good styles and excellent tailoring, but in the serviceable materials we sell that ensure good wear.

All Wool Suits for boys 8 years to 17 **$3.50**

All new and very attractive patterns, cheviots and wool cassimeres in gray mixtures and brown effects—the jackets made with bottom facings and great full knickerbocker trousers—Decidedly the best suits we have ever shown for.....$3.50

Blue Serge Suits all wool, warranted not to fade, for **$3.75**

Wonderfully good suits for little money, to fit boys 8 years to 17. Seams are all taped, so that they'll not pull out. The serge a fine wale, rich shade of blue, quite as good as the majority of suits sold for $5.00, for.....$3.75

Special Suits for boys 8 to 17 years, for **$5.00**

A display of new patterns in cheviots, cassimeres and fine blue serge that is unapproached. All of the newest colorings in cheviots and cassimeres, grays and gray mixtures and brown effects—Every suit carefully tailored and the fit is perfect. A very broad variety for you to choose from for.....$5.00

Fine Suits for Boys 8 years to 17

From Rogers, Peet & Co., and other very high class makers, in all the new colors, from.....$6.00 to $12.00

Russian Suits in new woolens and serges, for boys 3 years to 7 years, from.....$2.50 to $7.00

Smart Sailor Blouse Suits, fancy Scotch materials, and serges, for boys 6 years to 10.....$3.00 to $8.00

Spring Reefers and Top Coats.

Wash Suits, all new, for boys 3 years to 10, in Russian blouse and sailor suits.....50c to $3.00

Boys' Negligee Shirts—The Spring patterns, madras, percale and silk stripe soisette.....50c to $1.00

Boys' Shirts with soft collars, madras, chambray and soisettes, 50c to $1.00

Boys' Spring Weight Underwear—Shirts with short sleeves, knicker drawers, and union suits, Balbriggans and jerseys, 25c to $1.00

Children's Rompers—The newest and prettiest styles you have ever seen, plain and trimmed.....50c to $1.00

Straw Hats for Boys and Children

Entirely new—many of these imported English straws in Man-O'-War and Jack Tar styles—Unlike any collection in Lowell.....50c to $3.00

Boys' Shoes—Low or high cut, in ...k leather or tans, $1.00 to $3.00

Peterman's DISCOVERY KILLS BED BUGS

Peterman's Discovery—kills bed bugs and their eggs. A sure preventive.

Peterman's Roach Food—kills roaches, water bugs and beetles. Standard for 24 years.

Peterman's Ant Food—kills ants and fleas.

Peterman's Moth Food—Odorless—Kills moths. A sure preventive.

At all dealers. Insist on Peterman's.

NOTICE!

Lowell Co-operative Bank

The annual meeting of the shareholders of Lowell Co-operative Bank will be held Friday evening, May 12, 1911, in room 89, Central Block, 53 Central street, Lowell, Mass., for the election of officers for the ensuing year, to consider any proposed amendments to the by-laws and any other business that may legally come before the meeting.

WILLIAM D. BROWN, Clerk.

A semi-annual dividend at the rate of five per cent per annum has been declared. Shares in series 53 are now ready for sale at the office of the bank, 83 Central Block.

SOLON STEVENS

Elected President of School Alumni

The Lowell High School Alumni Association met last night in High school hall and besides transacting considerable business of importance elected officers for the ensuing year.

The meeting was presided over by

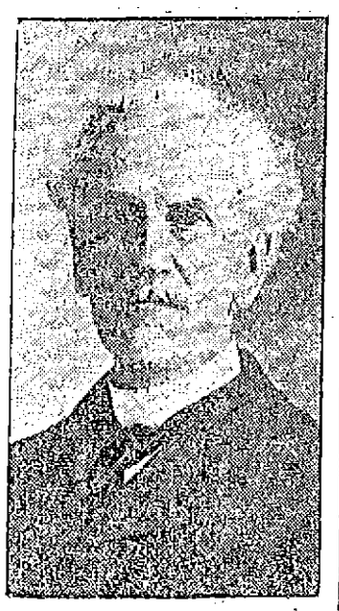

SOLON W. STEVENS

President Solon W. Stevens and the following officers were elected for the ensuing year:

President, Solon W. Stevens, class of 1853; first vice president, William A. Driscoll, class of 1904; second vice president, Edmund T. Simpson, class of 1856; recording secretary and clerk, Edith Richardson Dupee, class of 1899; corresponding secretary, Josephine M. Ocklington, class of 1887; treasurer, Edward W. Trull, class of 1881.

Harriet Frances Brock, class of 1860; Daniel A. Swan, class of 1862; Winifred C. Haggerty, class of 1880; John J. Hogan, class of 1881; Cyrus W. Irish, class of 1881; Blanche Fay McGannon, class of 1882; Bessie Butler Hadley, class of 1887; Charles M. Forrest, class of 1891; William Sullivan, class of 1910.

During the evening there was an informal discussion on the question of enlarging the present high school or the erection of a new one. Among those who spoke on the subject were Edward W. Trull and Principal Cyrus W. Irish.

ANNIVERSARY MASS

There will be an anniversary high mass of requiem at the Immaculate Conception church at 8 o'clock tomorrow morning for the repose of the soul of the late Mrs. Bridget Kennedy.

SHAW ESTATE

Has Sued the City of Boston

BOSTON, May 3.—The executors of the estate of Quincy A. Shaw are now in litigation with various municipalities with a view to determine a question of taxation. Their suit against the city of Boston to recover $271,116.16 paid as taxes under protest for 1910 upon the entire estate was entered in the superior court yesterday.

The executors, Francis C. Welch, Robert F. Herrick and Quincy A. Shaw, claim the assessors of Boston unlawfully levied an assessment on them for the entire estate which they did not hold at the time, as they had conveyed it to themselves as trustees and distributed it among the beneficiaries appearing in the will.

Brookline, Beverly and Milton, where beneficiaries live, await determination by the court on the legality of the assessment made by their assessors on the respective amounts received by beneficiaries resident in the towns.

The city of Boston claims it is entitled to the full assessment levied, because the executors had not been discharged and were not until their account was allowed, which was some months after the time of the assessment.

A double taxation has been paid to the several municipalities and now the executors want to get back either the assessment paid to the city of Boston or that paid to the other municipalities.

The executors claimed they held as executors at the time of the assessment $12,455.42.

CARD OF THANKS

We desire to publicly thank the many relatives and friends who so generously lent their assistance during our recent bereavement; also all who sent floral tributes.

Mary E. Dacey,
John McSorley,
Chris. McSorley,
Fred McSorley.

"Nugget" Makes Shoes Rain-proof.

Gives a soft, lustrous, fashionable sheen—that sheds water like a duck's back. Keeps shoes soft, too. "Nugget" won't rub off on clothes.

Quick and easy. No fuss, no mess.

Polish Your Shoes with "Nugget"

"It's a Happy Habit."

START RIGHT—Get a "Nugget" Kit—a convenient little box containing a tin of "Nugget," a handy bristle brush and "Nugget" finishing pad—all that you need to keep shoes spick and span.

"NUGGET"

Polishes for Shoes

10c a Box—black or tan—all dealers. Good for all black and tan leathers.

"Nugget" (Manufacturers) 299 Broadway, N. Y.

BOARD OF POLICE

Granted a Number of Minor Licenses Last Night

The board of police granted a big grist of minor licenses at the regular meeting held last night, but there was no action taken on the granting of the 18 remaining liquor licenses or the issuing of the 88 licenses granted by the majority of the board.

At this time of the year many minor licenses are renewed and junk dealers, dealers in second hand clothing, persons who sell ice cream, etc., common victuallers, billiards and pool men, hawkers and peddlers and others were on hand to show reason, if it was necessary, why their licenses should be renewed.

William Condrot applied for a billiards and pool license at 77 East Merrimack street, but when Supt. Welch informed the board that the applicant allowed boys to frequent his place and that Condrot was recently arrested for drunkenness he was given leave to withdraw.

The licenses were granted as follows:

Common victualler:—Howard Vidito,

Continued to last page.

Cook, Taylor & Co.

MERRIMACK ST. STORE

THURSDAY'S BARGAINS

Great Cut Price Sale

500 Ladies' Tailor Made Suits—Prices Slaughtered—Here Are Some of Them.

Ladies' or Misses' Pretty Serge Suits, heavy satin lining, Thursday $6.98 each. Regular price $12.50.

Ladies' Pretty Sample Suits, $10.98; value $18.00.

Extra Large Size Suits for stout ladies, best materials, sizes up to 53, $12.98 and $17.98; from $5.00 to $7.50 underprice.

Ladies' Pretty Short Panama Coat, lined, $2.98; value $5.00.

Ladies' Long, Loose, Black Silk Coats, $5.98; value $7.50.

50 Pretty Serge and Pongee Silk Coats, all colors, $9.98; value up to $18.00.

Silk Dresses, $7.98; from $12.50.

Choice line of Lingerie Dresses, $1.98 up.

Ladies' $2.50 Dress Skirts, 98c each.

Fine Panama Dress Skirts, $1.98 each.

50 dozen Ladies' Heavy Percale Wrappers, 59c; worth $1.00.

25 dozen Heavy Percale House Dresses, one-piece, 69c; value $1.25.

Ladies' Pretty Red Chambray House Dresses, made to sell for $2.00. Our price 39c each.

Pretty Lawn Kimonas, 10c each.

Pretty Lawn Kimonas, 25c; were 50c.

Pretty Long Kimonas, 49c; were 75c.

Ladies' Genuine Heatherbloom Petticoats, 95c Thursday.

Pretty Gingham Petticoats, 29c each.

50 dozen Pretty Lawn and Linge rie Waists, 69c; well worth $1.00.

60 dozen Gingham and Percale Shirt Waists, all colors and sizes, 29c each; value 50c.

Silk Messaline Waists, $1.49; value $3.50.

Children's Little White Skirts, 9c; value 15c.

Ladies' Good Cotton Night Robes, 39c; value 50c.

Boys' Russian Suits, 2 to 7 years, 49c each.

Children's Odd Lot Percale Dresses, 49c; from $1.00.

Children's Little Gingham Dresses, 19c; from 35c.

Ladies' Jersey Vests, 6c; from 10c.

Ladies' Jersey Combination Suits, 25c; from 50c.

Ladies' White Muslin Skirts, 50c each.

Ladies' Long White Muslin Skirts, 25c; from 50c.

Ladies' Fine Gauze Lisle Hose, "Tuff," 12½c; worth 19c.

Couch Covers, 49c; worth $1.00.

Men's Heavy Cotton Hose, 10c; from 19c.

Ladies' Heavy Cotton Drawers, 17c a pair.

Odd Lot Soiled Cotton Underwear, half price.

Largest and Best Lines of Children's White Dresses in the City.

Cook, Taylor & Co.

MERRIMACK ST. STORE

DEATHS

ROPER—George A. Roper, a resident of Lowell nearly all of his life, died yesterday at his home, 335 Walker street. His age was 62 years.

Mr. Roper had been confined to his home since the middle of February, and death came not unexpectedly. He had, for the past ten years, been a traveling auditor for the New England Telephone & Telegraph Co. and prior to that time was superintendent for the W. H. Wiggin company.

Mr. Roper was born in Windham, N. H., in 1849, and came to Lowell within a short time after his birth. He attended the Lowell schools. He was a member of William North lodge, A. F. and A. M., Mount Horeb Royal Arch chapter, Ahasuerus council of royal and select masters, and Pilgrim commandery, No. 9, Knights Templar. He also belonged to Lowell council, No. 8, Royal Arcanum, Greenhalge council, Loyal association, and to the Highland club. Mr. Roper was a republican and had served in the common council and in the house of representatives, in the latter position in 1895. He was a member of the First Universalist church.

Surviving him are a wife, Mrs. Minnie A. Roper; one son, William B. Roper; two daughters, Mrs. A. A. MacWhinnie and Miss Zilpha M. Roper and one sister, Mrs. Frances Whithead of Woburn.

GRANT—Laura Grant, infant daughter of Fred and Elsie, died yesterday at the home of her parents, 72 Main street, aged 1 year and 9 months.

COSTELLO—Patrick Costello, for the past 40 years a resident of this city, died last evening at St. John's hospital, aged 71 years. He is survived by a wife, Bridget, two brothers, John and Patrick, and two sisters, Mrs. Patrick Boland and Mrs. Patrick Kearns, the latter of Ireland. Deceased was a devout member of the Immaculate Conception church and a member of the Holy Name society. The body was removed to the funeral chapel of J. F. O'Donnell & Sons and later will be taken to his home, 229 Fayette street.

LEWIS—Mrs. Florence J. Lewis, aged 32 years, 10 months and 24 days, died at 1090 Bridge street yesterday. She is survived by her husband, Mr. Herbert O. Lewis; two children, Howard W. and Donald R. Lewis; her parents, Mr. and Mrs. Howard J. Rhodes of Lynn, Mass., and one brother, Geo. H. Rhodes of Lynn, Mass.

FUNERALS

GRAY—The funeral of Frederick E. Gray took place Tuesday at 2.30 o'clock from his home, 124 Lilley avenue, Rev. N. F. Whitaker officiating. Miss Vivian Cowan sang appropriate selections. The bearers were Messrs. Victor Johnson, Joseph Jasper, Leon Hird and Grant Jasper. Burial was in the Edson cemetery, C. M. Young in charge. The floral tributes included the following: Basket, Central Methodist church; pillow, "Our Fred," father and mother; spray, Mr. and Mrs. John Henderson; spray, Misses Alice and Mabel Peacock; spray, Misses Ruth and Ethel Richardson; spray, father and mother; spray, tulips and pinks, Mrs. George Hedrick and Mrs. Kirk Bancroft; Mr. and Mrs. Braley; Percy Williston; Mrs. O. Pike and Mrs. Cora Torsey; Grant Jasper; Mr. Joseph Jasper; Mr. and Mrs. S. Flemings; wreath, Fennicoin family; bouquet, Miss Wakefield.

O'CONNELL—The funeral of the late Daniel O'Connell took place yesterday morning from his home in Peabody, Mass. The body was brought to this city for burial. At the grave Rev. Joseph Curtin of St. Patrick's church read the committal prayers. The burial was in St. Patrick's cemetery, in charge of Undertakers James F. O'Donnell & Sons.

JOHNSON—The funeral of Mrs. Sarah F. Johnson took place from her residence, 10 Varnum avenue, on Tuesday afternoon at 2 o'clock and was private. The services were conducted by Rev. C. E. Fisher, pastor of the First Universalist church and the burial was in the family lot in the Lowell cemetery in charge of Undertaker J. B. Currier Co.

FUNERAL NOTICES

COSTELLO—The funeral of the late Patrick Costello will take place tomorrow morning at 8 o'clock from his home, 229 Fayette street. At 9 o'clock a mass of requiem will be sung at the Immaculate Conception church. Undertakers J. F. O'Donnell & Sons in charge.

LEWIS—Died in this city May 2nd, Mrs. Florence J. Lewis, aged 33 years, at 1090 Bridge street. Prayers will be said at her late residence, 14 Hale street, Thursday morning at 9.30 o'clock. Friends are invited without further notice. Burial will take place at Lynn, Mass., in the afternoon. The funeral arrangements are in charge of Undertaker George W. Healey.

ROPER—Died May 2nd in this city, George A. Roper, aged 62 years, at his home, 335 Walker street. Funeral services will be held at 335 Walker street Friday afternoon at 2 o'clock. Friends are invited without further notice, burial private. The funeral arrangements are in charge of Undertaker George W. Healey.

DEVINE—The funeral of the late Mrs. Mary A. Devine will take place in Thursday morning at 8 o'clock from her late home, 1527 Gorham street, East Chelmsford. Solemn high mass of requiem will be sung at the Sacred Heart church at 9.30 o'clock. Undertakers M. H. McDonough Sons in charge.

TENEMENT TO LET, 7 ROOMS, bath, pantry and hot water, at 110 Concord st. Apply on premises.

C. Y. M. L. HELD PARTY

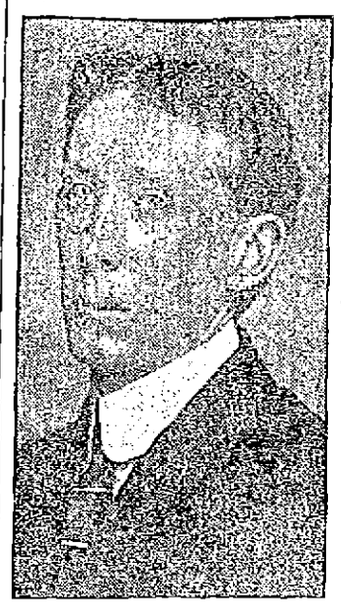

JOHN McCARTHY, General Manager.

CHARLES FLYNN, Floor Marshal.

Entertainment and Dance in Associate Hall

The Catholic Young Men's Lyceum of St. Patrick's church held its annual novelty concert at Associate hall, last evening and it was a grand success. The exercises opened with a concert under the direction of John H. McNabb, William Gilmore acted as accompanist, and those who contributed to the program were: Timothy F. Rohan, Miss Anna Convery, John Neeson, Andrew Smith, Miss Rose McDonough, Master Edward Connolly, Miss Agnes Devine, Joshua Chappell, John J. McNabb, Thomas Deignan, Babe Rogers, Miss Margaret McDonough, Patrick Harrington, William B. Ready.

General dancing was enjoyed from 9.30 until midnight. The officers of the party were:

General manager, John J. McCarthy
Asst. gen. mgr., John McDermott.
Floor marshal, Patrick Owens
Asst. floor marshal, Patrick Owens
Chief aids, Albert Layo, Henry Sullivan, John Hennessey

Aids

Thos. Deignan	Thomas Copley
Walter Kivlan	Alfred Rogers
Chas. Smith	Michael Hennessey
Richard Costello	Joseph Sheehan
John Costello	Chas. Rogers
Jas. Dawson	John Halloran
Frank Finnity	William Mills
Joe Flory	James Ryan
Louis Flory	Thomas Keyes
George Francis	Thomas Malone
Michael Doherty	Arthur McDermott
Thomas Baxter	William Lawler
John Young	Garrett Royal
John Lyons	Frank Scanlon
Patrick Owens	Joseph Moriarty
William Quinn	Hubert Brown
George Randell	John King
Bernard Roach	Frank White
James Sheehan	Robert Spencer
Frederick Flynn	Edward Flannery
Chris. Horan	John H. Graham
James King	Charles Griffin
Patrick Harrington	James Heslan
Peter Noonan	James Bean
William Christy	Murthy Vaughn
Frank Collins	John Brennan
Thomas Shugrue	James Nowne
Thomas Maloney	James McCann
Paul Keyes	Martin Gilligan

Treasurer, John F. Murphy

Reception Committee

Rev. J. J. McHugh	Bernard Murphy
John F. Meehan	James Kennedy
James O'Sullivan	James Rourke
John H. Murphy	
David Perreault	James Darling
John Quinn	Edward McGuire,
William Ready	William Sullivan
James Rice	John F. Sullivan
Francis E. Ready	Thomas Savage
Charles Sexton	Joseph Shinkwin
William Salmon	Andrew Smith
John J. Sullivan	John J. Barry
Edward Peterson	Timothy McCarthy
Albert Peterson	William P. Hogan
Terrence O'Rourke	Geo. J. Enwright
Frank Murphy	Anthony Tally
John Neeson	John Quigley
Joseph Jodoin, Jr.	Jas. O'Sullivan, Jr.
John Kearns	Thomas O'Brien
James J. Kennedy	Edward Bolan
Oliver Lee	Hugh Donnelley
Charles Lee	Edw. Flanagan
Maurice Lyons	Thomas Furey
Wm. Maher	John Hart
Jos. Maloney	David Hanlon
John J. McNabb	William Hessian
Patrick McGarrell	Mathew Wholey
James McGaraham	Frank Connelly
John McNulty	Frank Walsh
Maurice Murphy	Walter Tucker
Timothy Kohan	John Lynch
John Conlon	Edw. O'Donnell
Thomas Bassett	Henry Archibald
Michael Fleming	John Curran
John Gialvan	James Mullin
Patrick Kelley	James Gorman
Cornelius Kelley	Cornelius Cronin
James Fitzgerald	James Kane
Joseph Keyes	Harry Martin
Thomas Jones	Laurence Rourke
John Brennan	Michael Adams
Robert Donohue	John Keyes
Paul Fancett	Jeremiah Minihan
H. O'Sullivan	John Minihan
J. E. O'Donnell	George O'Neil
Thomas O'Donnell	Wm. J. Sullivan
Daniel S. O'Brien	Frederick St. Ives
Timothy O'Neil	George Whelton
James O'Connor	Fred Welch
James Haley	Wm. P. Foye
Frank McNabb	John J. Carroll
Frank Rourke	Thos. Fitzgerald
John Keegan	Henry Watson
James Moriarty	Geo. McDermott
John Noonan	Michael O'Neil
Rep. D. Murphy	William Murphy
Joseph Cronin	John M. Hogan
John Kelley	John Donovan
Joseph Normandy	James Duffy
Martin Clark	Fred Martin
Joseph Dean	John Minahan
John Sayers	John Hanlon
John Flynn	John Brodley
Edward Flynn	Cornelius Hurley
Raymond Thomas	James Cusick
George Boland	Patrick McGovern
Andrew McCarthy	James Lannon
Alonzo Fadden	John Connors
Frank Fadden	Patrick Bagley

THE KLONDIKE

EARLY ESTIMATES PLACE YIELD IN EXCESS OF $5,000,000

DAWSON, Yukon, May 3.—The spring clean-up in the Klondike has begun. Water is running everywhere and hydraulic plants are getting into action. All the large dredges have started and individual miners are washing out their filler dumps. It is believed that the gold output this year will be the largest in years, early estimates placing the yield in excess of $5,000,000. Last year's output was $4,000,000.

JAPANESE SONG

TO BE SUNG BY CHICAGO UNIVERSITY PUPILS

CHICAGO, May 3.—Students at the university of Chicago are practicing a Japanese song which will be sung at a banquet Friday night in honor of the Japanese baseball team from Wedesa university of Tokio. The music of the song is simple and the Japanese words are written in English characters but the combination of sounds is proving difficult for western tongues to manage.

City of Lowell, May 1, 1911.

To the Mayor and Board of Aldermen:

The undersigned respectfully asks for a license to keep, store, use and sell gasoline at premises No. 404-411 Middlesex street, the same to be kept and stored in a tank (capacity 250 gallons) buried in the ground in the rear of and adjoining said premises.

THE ADAMS HARDWARE & PAINT CO.

By Geo. H. Runels, Treas.
404-414 Middlesex st.

CITY OF LOWELL.

In Board of Aldermen,

Order, granting a hearing on petition of The Adams Hardware & Paint Co., by Geo. H. Runels, Treasurer, for a license to keep, store, use and sell gasoline at premises numbered 404-411 Middlesex street.

Ordered, by the Board of Aldermen of the City of Lowell, assembled, as follows:

That on the petition of The Adams Hardware & Paint Co., by Geo. H. Runels, treasurer, for a license to keep, store, use and sell gasoline at premises No. 404-414 Middlesex street, the same to be kept in a tank (capacity 250 gallons) buried in the ground in the rear and adjoining said premises, a hearing be given at a meeting of the Board of Aldermen, to be holden at their room, Tuesday evening, May 16, 1911, at eight o'clock, and that all parties interested in the matter may have due notice, that they may be heard before final action is taken thereon, a copy of said petition and of this order be published in The Lowell Sun, a newspaper published in said Lowell; said publication to be fourteen days, at least, previous to the time assigned for said hearing.

In Board of Aldermen, May 2, 1911.
Read and adopted.
STEPHEN FLYNN, Clerk.

A true copy, attest:
STEPHEN FLYNN, City Clerk.

Herald Ranges

THE BEST BAKERS

In advance of all others in Construction, Baking, Economy and Smooth Castings. Never fail to do their work and do it well.

Sold by Leading Furniture and Stove Dealers.

SCHUTZ FURNITURE CO.

339 Middlesex St., Lowell.

STORE TO LET WITH 3-ROOM tenement at 361 Lawrence st. Inquire 1128 Bridge st.

BARGAINLAND

Manufacturer's Sample Sale

Children's Bonnets and Straw Hats

THURSDAY to SATURDAY

Children's Straw Bonnets

In Poke or Plain Effects, Trimmed With Flowers and Ribbons, Satin Ties, 15 Styles to Select From. Values From $1.50 to $3.00 THIS SALE - - -

59c

Children's Straw Hats

In Mushroom, Tam o'shanter or the new Rolled Sailor effects, in Tuscan or Horse Hair. Values $1.25 to $4.00. THIS SALE - - -

59c

J. L. CHALIFOUX

49 to 59 CENTRAL ST.

SCHOONER LOST

Captain and Crew Rescued After a Struggle

PLYMOUTH, May 3.—Her seams opened by the heavy seas encountered off Gurnet Point, the two masted schooner Teresa Baker sank two miles off High Pine ledge at 11 o'clock last night, her crew of six being helped through the surf by the members of the Gurnet Point life saving station. The Teresa Baker left Gurnet Point last night for Boston, loaded with gravel. She was in command of Captain Sam Raynor. Off the point she met a heavy sea which opened her seams. The schoner filled so rapidly that the crew barely had time to launch the boat before she foundered. A patrol from the Gurnet lifesaving station discovered the shipwrecked crew and helped them to land through the surf.

HANK GRIFFIN

THE COLORED HEAVYWEIGHT FIGHTER IS DEAD

ANN HARBOR, Mich. May 3.—Hank Griffin, the colored heavyweight fighter, is dead at his home here after an attack of typhoid fever, which lasted nearly a month. Griffin, who was 41 years of age, had been conducting a school of instruction in boxing and a gymnasium in Ann Harbor. He was best known for his battles with Jack Johnson and Jim Jeffries. He had three fights with the present heavyweight champion, getting the decision over Johnson in 20 rounds on one occasion and later drawing with Johnson in 15 rounds.

OPIUM BURNED

DRUG DESTROYED WAS VALUED AT $150,000

EL PASO, May 3.—More than $150,000 worth of opium was burned yesterday under the direction of Deputy U. S. Marshal Hildebrand. The opium had been seized at different times by customs officers.

A FEW MORE

A few more items in our Spring Clean-up Sale: 35c bottle Violet Water, 18c, 3 for 50c; Listol Tooth Powder and tooth brush, 25c; assorted toilet soaps, 3c a cake, 25c a dozen; 50c fancy playing cards, 23c; 75c strop free with a genuine $1 "True Edge" razor; Russell's assorted chocolates, 7c a box; 15c talcum powder, assorted odors, 9c; 25c Sanitol Bath Powder, 11c, and many others. Howard, the druggist, 197 Central street. (For smooth skin, use Lilac Cream.)

TWO NIGGERHEAD OPERATORS wanted on boys' shoes. Apply Federal Shoe Co., Dix st.

WAS FINED $50

Continued

and Gomez presented himself and said the beer was there because it was Easter Sunday and his friends asked permission to have the beer put in in order to have a good time.

Witness said that Gomez, in the presence of his wife, said that there was not going to be a raffle, but that the floor was strewn with tickets for a raffle, the price on the tickets being 15 cents. When Gomez was asked who the friends were who brought the beer, he said he did not know.

Inspectors Frank Fox and William H. Grady corroborated the testimony offered by Inspector Dwyer.

Gomez, the defendant, said that he held a raffle for a guitar in order to get some money to purchase shoes for his eight children and had the beer to serve to those who attended the raffle. He admitted that he violated the law by holding a raffle, but said at the time he did not know that he was violating any law. When asked who won the guitar, he said he did not know the man by any other name than "Joe." Gomez said he paid $4 for the beer and the raffle netted him $11.75. After the officers visited the place Gomez went to his brother's home in Boston and remained there until several days ago.

John P. Carr testified to purchasing a ticket for the raffle, but said he did not go there to get beer but to assist the defendant who he know was in need of aid.

The court after considering the evidence found Gomez guilty and ordered him to pay a fine of $50. He appealed.

Failed to Deliver Stock

Oscar R. Barclay, an elderly man, prevailed upon Dr. Wesley Sawyer, it is alleged, to purchase 100 shares of Sioux Mining stock in October, 1909, and the doctor parted with $74 in money, but up to the present time has not received the stock. As a result he swore out a warrant for Barclay's arrest and this morning the man appeared before Judge Hadley on a complaint charging him with the larceny of $74.

Dr. Sawyer said he purchased the 100 shares of stock from Barclay and told the latter to make them out in his son's name, Joseph Walter Sawyer, as he intended to give them to his son as a Christmas present, but that the stock has never been delivered.

Col. James H. Carmichael, who appeared for Dr. Sawyer, said he had sent a letter to Mr. Barclay and the latter said that it would be impossible to deliver the stock, but he would endeavor to return the money, which Dr. Sawyer paid him. Mr. Carmichael said that Barclay had failed to either deliver the stock or return the money.

Barclay, testifying in his own behalf, admitted to the court that he did not have the stock but would pay Dr. Sawyer as soon as he could get the money. Mr. Carmichael said he was willing to allow the defendant time in which to pay the money.

Judge Hadley found the defendant guilty and allowed him until one week from tomorrow to reimburse Dr. Sawyer.

Had an Unlicensed Dog

John G. Eshmal pleaded guilty to keeping an unlicensed dog. The defendant said he was of the opinion that he did not have to license his dog until May instead of April. "Are you getting the dog licenses mixed up with the liquor licenses?" asked Judge Hadley with a smile. The latter, however, was of the opinion that it was an oversight on Eshmal's part and placed the case on file.

Objected to State Farm

James McIntyre, of Portland, Me., walked into the police station last night and said he was tired and footsore and wanted a place to stay over night. He was informed that he would have to be booked as a vagrant and answered that he was willing to be booked as such. In court this morning McIntyre said he had paid his fare from Portland to Nashua, N. H., where his money ran out and he started to walk to Marlboro, where he has a married daughter.

Judge Hadley said he would have to send McIntyre to the state farm, but the latter did not want to go there, stating that he would prefer to go to jail or the house of correction at Cambridge for a month or two. McIntyre said if given a chance to go to his daughter in Marlboro she would care for him until he was able to secure work, therefore Judge Hadley turned the man over to Probation Officer Slattery and the latter will see that McIntyre reaches Marlboro.

Setting Fire Without Permit

Fred W. Carew pleaded not guilty to a complaint charging him with unlawfully setting a fire in the open air without securing a permit from the forest wardens. Carew admitted that he had started a fire in Tyngsboro, but that he did so at the request of his employer. Owing to the illness of the employer the case was continued till Saturday, Carew being held under $200 bonds for his appearance at that time.

Placed on Probation

Catherine Lawton pleaded guilty to being drunk, but upon promising to abstain from drink and do better in the future Judge Hadley placed her on probation.

"THE WOMAN IN THE CASE" OF THE ALLEGED DYNAMITERS

LOS ANGELES, May 3.—The Socialist Labor party and the labor unions throughout the country are joining in the movement to raise funds for the defense of John J. McNamara and Jas. B. McNamara, accused of dynamiting the building of the Los Angeles Times. Emma Goldman, the well known socialist agitator, has visited Los Angeles in the interests of the McNamaras, and she promises the support of the socialists. In Indianapolis William D. Haywood of the Western Federation of Miners has started a movement to call a general union labor strike on the day the McNamaras are brought to trial. Haywood, who was tried on the charge of being implicated in the murder of Governor Steunenberg of Idaho, states that the miners' union will stand by the McNamaras and give them financial assistance if necessary. Mrs. D. H. Ingersoll of San Francisco will be one of the most important witnesses at the trial. She it was who identified James B. McNamara as "James Bryce," whom she knew in San Francisco. She was formerly an intimate friend of McNamara, it is stated, and has now turned against him.

HOUSE OF COMMONS

Voted to Cut the Power of the Lords

LONDON, May 3.—After the application of closure, clause 2 of the parliament bill, the most important clause of the government's measure for the curtailment of the powers of the house of lords, was carried in the house of commons last night, 299 to 135.

Later, clause 3 of the bill, providing that "any certificate of speaker of the house of commons given under this act shall be conclusive for all purposes, and shall not be questioned in any court of law," was carried, after closure, 255 to 132.

Clause 2 relates to any bill other than a money bill, and provides that if any such bill is passed by the house of commons in three successive sessions and is rejected by the house of lords at each of these sessions it shall become an act of parliament on the royal assent.

Before the vote was taken, Winston Spencer Churchill, home secretary, said adoption of the clause was imperative, because there had come about complete paralysis of the working constitution and denial of all form of redress to those who did not belong to the conservative party. The safeguards which the clause left the house of lords for delay and revision, he said, would still place the liberals under great disabilities as compared with the conservatives. That was the reason why reform of the house of lords should follow as the complement of the parliament bill.

Mr. Balfour, leader of the opposition, declared that the real purpose of the bill was not improvement of the constitution but the carrying of home rule. The government had succumbed to the threats and cajoleries of the nationalists and laborites.

Again by the aid of closure, the remaining clauses, four, five and six, were adopted without amendment by large majorities.

Clause four provides that "nothing in this act shall diminish or qualify the existing rights and privileges of the house of commons.

Clause five provides for the duration of parliament, reading: "Five years shall be substituted for seven years as the time fixed for the maximum duration of parliament under the septennial act, 1715."

Clause six declares: "This act may be cited as the parliament act, 1910."

The house adjourned after rejecting the proposed new clauses, thus disposing of the committee stage of the whole bill, with the exception of preamble.

The Prudent Woman

Relies on

the most famous family remedy the world knows—the safe, vegetable, and always efficient Beecham's Pills. In every family some one is sure to have the dull and heavy feelings, the headaches, the grouchiness, the nervousness which are signs of a disordered stomach, of a torpid liver, of inactive bowels. These troubles won't amount to much if Beecham's Pills are taken in time.

Wherever Beecham's Pills are known and used there is less growling, food tastes better and gives more nourishment —people are better able to do their work and find more enjoyment in life.

These matchless aids to health, strength and better feelings, tone the stomach, stir the liver, regulate the bowels, clear the system of poisonous bile. Besides, the dull eyes, the sallow skin, the pimples which afflict so many women take their leave when the blood is made purer and richer.

You ought to get well acquainted with

BEECHAM'S PILLS

At all Druggists, 10c., 25c. Full directions in every box.
Every woman who values her health should read special instructions with each box.

Restores Natural Color to Gray Hair

NOT A STAIN OR DYE

That growing old and gray is unwelcome to most of us is shown by the almost unbelievable quantity of hair dyes and stains that are sold each year in the United States. Aside from the danger that attends the use of these preparations, it is well known that even the best of them cannot give permanent results and that they color the hair unevenly and in patches, making the user ridiculous to any close observer.

Printed below is the prescription or formula for a preparation that is not a stain or dye and contains no coloring matter, but which rapidly restores natural color to gray, streaked or faded hair in a manner which is truly remarkable, solely by its action in reviving and stimulating the color sacs in the hair roots, supplying them with the natural food and oil nourishment which they require.

The ingredients are all simple, standard and inexpensive pharmaceutical products which you can buy at any drug store. The druggist will mix them for you or you can do it at home. Allow to stand one-half hour before using. Here is the prescription:

Bay Rum ..... 6 oz.
Lavona de Composee.... .... 2 oz.
Menthol Crystals.....½ dr.

Apply night and morning, rubbing briskly into the scalp with the finger tips or a medium stiff brush. This prescription is perfectly harmless and is recommended not only for the purpose named but as a truly wonderful hair grower.

Before publication we presented this prescription to Riker Jaynes Drug Co., this city, and they state that they have filled it many times for their patrons who report most astonishing results from its use.

CHARLES H. HYDE

Charged With Accepting a Bribe

NEW YORK, May 3.—Charles H Hyde, chamberlain of the city of New York, indicted on a charge of bribery, has been in the newspapers prominently for the past year. The indictment against Hyde is the most sensational development so far in the grand jury investigation of the complications preceding the the closing of the Carnegie Trust company. The bill was returned, it is said, on evidence

that Hyde used his influence to force Joseph G. Robin's tottering Northern bank to come to the relief of the Carnegie Trust company, of which William J. Cummins who had boasted of his friendship with the chamberlain, was the controlling spirit, with a loan of $133,000. City money deposited by Hyde then poured into the Northern bank a-plenty. Subsequently, according to the evidence Hyde obtained $14,000 from the Carnegie Trust company on no other collateral than his own guarantee. Hyde, the intimate friend and former law partner of Mayor Gaynor, was accused last fall before the legislative investigating committee of handling part of a lobby fund in Albany raised to defeat the anti-racing bills proposed by Governor Hughes.

FRED GILBERT

Alleged to Have Threatened Judge Hadley

PORTSMOUTH, N. H., May 3.—The United States circuit court met here yesterday, Judge Edgar N. Aldrich presiding. The grand jury reported 12 indictments last evening, none of which was made public, however, with exception of Fred Gilbert of Lowell, Mass., charged with having sent a threatening letter to Judge Samuel P. Hadley of the Lowell, Mass., police court.

In this letter it is alleged that Judge Hadley was threatened with having his house and its inmates blown to pieces if he punished any one of the eight men that had been arrested for vagrancy made by the police in round-up.

James Collins of Hampton pleaded guilty to the illegal selling of liquor and was fined $36.

Lowell, Wednesday, May 3, 1911.

A. G. POLLARD CO.

THE STORE FOR THRIFTY PEOPLE

Housekeeper's Sale

BEGINS TODAY IN MERRIMACK STREET BASEMENT

This is home cleaning time—the time when the modern housewife "Clears out" the old stuff around the house and plans to start the warm weather with "new things." This sale affords rare opportunities for the purchase of household effects at "UNDER PRICES."

WASH TUBS—Heavy galvanized with wringer attachment and side handles, two sizes.
22-inch size. Regular price 85c. Sale price 59c each
24 1-2 inch size. Regular price 95c. Sale price .....69c each

IRONING TABLES—Full size, made from clear stock with double ratchet, making them firm and adjustable in height, value $1.25. Sale price 98c

WASH BOARDS—The best make of glass washboards, always sold at 45c each. Sale price, each 34c

CLOTHES LINES AND CLOTHES PINS—A 40-ft. length of water-proof braided cotton clothes line for 35c
60 Clothes Pins FREE
Combination for 35c

CLOTHES WRINGERS—With galvanized malleable iron frame, has tension springs and warranted rolls, usual price $3.75. Sale price $2.69

CURTAIN STRETCHERS—Easily adjusted to any size of curtain, worth $1.25. Sale price, each 89c
Others at.....$1.39, $1.69, $1.98 and $2.25

FLOOR BRUSHES—Bristle floor brooms with 54-inch polished handles, length of brush 18 inches, value $1.00. Sale price, each.....69c

CLOTHES DRYERS—Made from clear spruce, varnished and has 110 feet of manila rope. Sale price, each $2.69

WOOL WALL BRUSHES—Made from pure white sheep's wool with 5 ft. natural polished handles, length of brush or duster 12 inches. These will wash. Sale price 69c

WATER BUCKETS—Heavy galvanized water buckets with strong bail handle, capacity 12 quarts. Everybody's price 25c. Our price, each 17c

CLOTHES BASKETS—Oblong in shape, length 30 inches, regular value $1.00 each. Sale price, each 75c

MERRIMACK STREET

LAUNDRY SOAP—Lenox soap, full size cake, known so well that no description is necessary, regular price 5c cake. (None to dealers.) Sale price .....8 for 25c

WASH BOILERS—Good grade of tin with copper bottom and wood handles. Three sizes—
Size 7, value $1.25. Sale price.....89c each
Size 8, value $1.38. Sale price.....98c each
Size 9, value $1.50. Sale price.....$1.10 each

ICE CREAM FREEZERS—The "Acme," an all metal freezer, light to handle, easy to operate and makes good cream, 2 qt. size, value $1.25. Sale price 89c

MRS. POTT'S SAD IRONS—In sets of three nickel plated irons, with stand and detachable handle, value $1.19. Sale price, set.....89c

RED E CLEANSER—For scouring tins, enamel ware, wood, etc., etc., regular price 10c can. Sale price, can 5c

STEP LADDERS—With pail rest, made from good stock, five (5) foot size, one hundred and twenty-five only, at sale price, each.....59c

CLOTHES WRINGERS—Warranted wringers, wood frame, natural finish, regular value $3.75 each. Sale price $2.69

CARPET SWEEPERS—It is a well known fact that none is better, and few as good as Bissell's Carpet Sweepers. These we carry in several numbers, as follows—
Universal (Japanned) $2.50, Prize $3.00, Grand Rapids (nickeled) $3.25, Parlor Queen $4.00, Crystal $4.50, Triumph $4.50.

MEDICINE CABINETS—Two good numbers for this sale at much less than regular values, finished in oak, with mirror fronts, $1.50 and $2.50 values. Sale prices.....98c and $1.69

BENCH WRINGERS—This warranted bench wringer, made from clean stock, has space for two tubs, and can be folded into small space when not in use, value $5.00. Sale price $3.98

CLOTHES HORSES—Can be folded into small space, made from good stock and has nearly 28 ft. of drying space; a good $1.00 value. Sale price 69c

CLOTHES LINE REELS—100 Only—Sale Price, each 7c

BASEMENT

THURSDAY SPECIAL

DIAPER CLOTH—Diaper cloth, all widths, best qualities, and soft finish, but in bleeching was slightly damaged. Worth 60c to 80c a piece. Thursday special, all widths, at ....45c piece

SHELF OIL CLOTH—Shelf oil cloth, standard quality, large assortment of patterns, 5c quality. Thursday special .....2c yard

GALATEA CLOTH—Galatea cloth in half pieces, large variety of patterns in stripes and plain colors, good fast color fabric for boys' wash suits and ladies' outing dresses, 12 1-2c value. Thursday special .....6 1-2c yard

PILLOW CASES—Bleached pillow cases made of best Atlantic pillow tubing, regular price 19c each. Thursday special .....13c each

NAINSOOK—Fine nainsook, 39 inches wide, fine soft quality for fine underwear, worth $1.35 piece. Thursday special $1 for 12-yard piece

LADIES' WHITE FEET HOSE—Ladies' white feet hose, full seamless, double heel and toe, and split soles, 12 1-2c value. Thursday special 8c pair

BASEMENT

Beautiful Embroideries

On Sale Thursday

Priced Very Low as the Following Prices Show

EMBROIDERED BATISTE and Baby Irish Flouncing, 18, 27 and 45 inches wide. Regular prices 75c, $1, $2 yard, yard...59c, 75c, $1.00

EMBROIDERED SWISS FLOUNCINGS, eyelet and floral patterns, 27 inches wide. Regular prices 75c, $1.00, $1.25 yard, yard....59c, 75c

300 YARDS CONVENT MADE EDGES AND INSERTIONS, made on English long cloth, 4 1-2 yards in strip, 3 to 7 inches wide. Regular prices 15c, 20c, 25c, 38c, 50c yard, yard 12 1-2c, 15c, 17c, 20c, 25c

EMBROIDERED BATISTE BANDS, 4 inches wide, to match flouncings. Regular prices 69c, 75c yard, yard, only 59c

East Section Centre Aisle

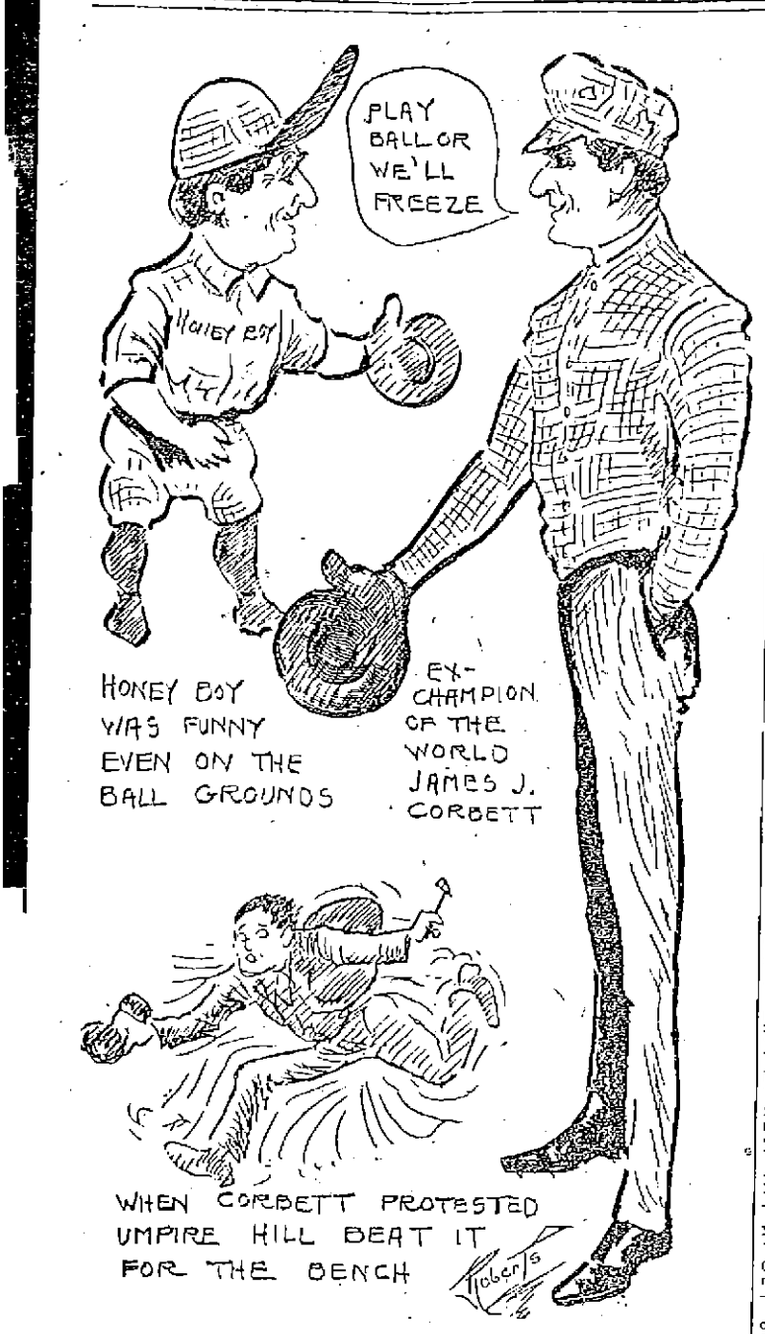

EX-CHAMPION JAMES J. CORBETT AND HONEY BOY EVANS, THEATRICAL STARS AT SPALDING PARK YESTERDAY.

USHERS WON OUT

Had Easy Time With Honey Boys

The Honey Boy Evans Minstrels and the Ushers at the Opera House played an interesting six inning game at Spalding park yesterday afternoon which the Ushers won by a score of 15 to 5. "Gentleman Jim" Corbett and "Honey Boy" Evans were the big attraction for the visitors, the former playing first base and the latter, second. The minstrels were shy one man and Councilman "Nixey" Coughlin filled in and made a good actor. The game was full of funny features and there was some ball playing, too. There were three umpires, two of whom got cold feet and beat it when the ex-heavyweight champ started to kick at their decisions. Ed Shea was the third umpire and when Corbett heard that Ed was a Boer war veteran he stopped kicking lest there be a come-back. The teams lined up as follows:

Honey Boys: Bell, ss; Corbett, 1b; Keegan, 3b; Coughlin, lf; Newsome, cf, p; Evans, 2b; Hyde, rf; Barry, c, 3b; Ufer p, cf.

Ushers, Dowd, lf; Fahey, 3b; O'Day, ss; Donohue, c; Grady, cf; Panton, rf, Hunter, 2b; Conners, 1b; Roune, p. The score:

Ushers	2	0	0	10	0	3	—		15
Honey Boys	0	0	0	4	0	1	—		5

POLICE COMMISSIONER

Woman Urged for Head of the Police Department

BOSTON, May 3.—Shall a woman be appointed police commissioner for the city of Boston in place of Stephen O'Meara?

A large number of Boston women say yes, and they have petitioned Gov. Foss to place Mrs. Frank W. Page of 416 Marlboro street at the head of the police force, their argument being that Mr. O'Meara has proved "a weak and inefficient executive," and the women, without assistance from the commissioner, have shown themselves capable of closing up objectionable resorts at the South End.

Mrs. Page, the new candidate for police commissioner, is the wife of Dr. Frank W. Page. She was once a school teacher and has been noted for five years for her activity in behalf of the teachers, particularly in the matter of old-age pensions. She has often appeared before legislative committees and always commanded attention. She was once a member of the school board and was founder of the Parents' protective association.

She has been outspoken from time to time in expressing her opinion of school committee doings; has referred to certain meetings of that body as smoke talks, and has maintained that the committee is too small numerically to be at all representative of the people. She has also charged that the present tendency toward trade schools is a scheme to make peasants of the children of the workingman. She has urged the matter on the attention of the labor unions.

Mrs. Page says she does not aspire to the police commissionership but that if she were to be appointed she would "wipe out the headquarters ring," which certain women allege at police reform charge exists in Pemberton sq. and that it is an obstacle to full enforcement of the laws.

Gov. Foss has received petitions from the Women's manicure and chiropodist association, urging him to name Mrs. Page for the commissionership, a large number of the members appearing before him yesterday in the matter, headed by Mrs. Charlotte Smith. The governor promised to consider the request.

Mrs. Smith says the commissioner is a self-confessed failure as commissioner, that not one of the male commissioners has accomplished anything in the suppression of vice and crime, and that it is time to give the women a chance to show what they can do. She said: "We have already closed up two objectionable places without any help from Commissioner O'Meara."

The women manicurists and chiropodists were aroused by Commissioner O'Meara's advocating the licensing of manicurists and chiropodists and their petition gives resolutions that declare Representative Crowley and Police Commissioner O'Meara have gone out of their way to insult 1000 business women who are engaged in legitimate business in and about Boston, because of a few persons that have used the name of 'Manicure' as a cloak to ply their nefarious practices."

They protest against the reappointment of Stephen O'Meara for commissioner of police, because he is not fitted for the position."

The governor has received a petition from the Women's South End homestead association, the signers of which are residents of Oak street, and who urge him not to reappoint Mr. O'Meara because under his administration disreputable houses have multiplied in that region and some of them are protected by the police."

THE WORLD IN BOSTON

In the department of educational missions, in connection with "The World in Boston," there are to be a number of elaborate models, illustrating the importance and the extent of education in connection with the spread of Christianity throughout the world through the work of missions. H. H. Cummings, of Newton Highlands, is the lieutenant of the model section and he is much gratified with the response to the requests which have been made for models illustrating mission work in foreign lands. Mr. Cummings has either received or has the promise of about a hundred models in all. These comprise educational institutions, native churches and homes, boats, schools, etc.

One of the models which will be on exhibition will be that of the grounds and buildings of the Syrian Protestant college at Beirut, Syria, in which there is a faculty of 50 professors and instructors, and 730 students. The model is 10 feet long and has been very elaborately made. There is also a model of St. John's university, an educational institution of the Protestant Episcopal church at Shanghai, China. This model is 9 by 5½ feet in dimensions. The Christian college at Canton, China, will be shown in a model, giving a great deal of detail. The whole layout of the grounds has been carefully constructed, including the plaza and the canal, showing 80 or 90 different buildings. This also is a model of considerable size, being 10 by 6 feet feet in dimensions.

A model of an educational institution nearer home is that of the Sheldon Jackson school for boys at Sitka, Alaska. Another interesting model will be a group of three Alaskan Indian villages, each being a village of a different type of Indian. One is that of the Eskimo, another the Aleuts, and a third of the Indians proper. These three villages are represented as being on the shore of an inlet of the Bering sea, but each is separate from the other, so that the form and structure of the different huts may be studied and compared.

Advertisers Say "Sun Ads Pay"

SPECIAL NOTICES

NOONEN'S SURE DEATH TO BUGS, sure to kill or money back. 10c. Dows', Moody's.

NOONEN'S ROMAN SECRET, THE Blush of Youth. The little bottle of sunshine. Dows', Noonan's, Lowell Pharmacy.

MASSAGE TREATMENT, $1, OLD Indian method, by Olive M. Cleveland, assisted by a competent masseur. Associate bldg., rooms 20-21. Telephone 1849-3. Take elevator.

DRESSMAKER—Miss J. A. Montplaisir has removed to 192 Pawtucket st., cor. of Mt. Washington.

MILLINERY—Hats trimmed and made on frames at 975 Central st.

GET YOUR MOUTH READY—Pike's celebrated rhubarb. Tel. 174-3.

WE DO POOL AND BILLIARD TABLE REPAIRING of all kinds; prices reasonable and work guaranteed. Tel. 646-4, or leave order at 311 Middlesex st.

BUILDING STONE—Parties needing stone for cellar buildings can have the same free if they will call at the G. H. Wood farm, Dracut.

I WILL PAY spot cash for second-hand furniture of all kinds. Send postal, call or phone, 2066. C. Welcome, 23 East Merrimack st.

PASTURAGE for horses and colts, with best of accommodations; plenty of water and shelter; 8 miles from Lowell. Apply to S. A. Greeley, R. F. D. No. 3, Nashua, N. H. Tel. 558-12.

SPRING CLEANING—General work of all kinds, cellar cleaning, boilers cleaned, carpets taken up and relaid. Experienced workmen. Jackson & Wentworth, 8 Watson ave.

FISHERMEN TAKE NOTICE—Fresh picked worms for sale at Harry Gonzales, the cutler, 128 Gorham st. Tel. 952-2.

BOARD AND ROOMS at the Gage Dining Rooms, 48 Kirk st.

MRS. BATTLES, nurse; special training for confinement cases; terms reasonable. Write and will call. 2 Jewett ave. Tel. 2029-2.

LACE CURTAINS LAUNDERED at 40 cents a pair. Mrs. M. Grimset, 43 Hasting st.

HORSE CLIPPING by power while you wait. $2.00. 100 Willie st.

LIMBURG CO., chimney experts. Chimneys swept and repaired. Residence 1128 Bridge st. Tel. 945.

THE SUN IN BOSTON—The Sun is on sale every day at both news stands of the Union station in Boston. Don't forget this when taking your train for Lowell.

Rummage Sale
WILL BE HELD
Thursday, Friday and Saturday
AT 317 MARKET STREET

FREE FREE
10 PRIZES
FIVE LADIES—FIVE GENTS
With admission tickets, Prescott hall, Saturday, May 6th. See prizes in H. C. Kittredge's window, 11 Central street.
Admission 25c Kittredge's Orch.

MEDICAL

FREE TO THE SICK

It matters not the name of the disease you are suffering with, how many Physicians or ordinary Specialists you have taken treatment with, do not be discouraged, Dr. Temple's treatment will cure you.

All Blood, Nerve and Rectal Diseases. Acute and Chronic Blood Diseases of Men and Women, Hydrocele, Varicocele, Stricture, Prostatatitis, Piles, Fistula, Fissures, Ulcers, and all Rectal Diseases Without the Use of the Knife. Diseases of the Stomach, Liver, Kidneys, Bladder, Bowels, Rectum, Diseases of the Eye, Ear, Nose, Throat.

Terms are always made to suit the convenience of anyone applying for treatment, and very reasonable charges. Do not treat elsewhere until you have investigated his methods and terms. Office, 97 Central street, Mansur Block.

Hours: Wednesday, 2 to 4, 7 to 8; Sundays, 10 to 12. Other days by appointment only.

Consultation, Examination, Advice, Free.

SARRE BROS.

For your PICTURE FRAMING, or the selecting of pictures, call at our Trunk Store. We also have several articles suitable for wedding presents, at 530 Merrimack street.

MISCELLANEOUS

SEWER CONNECTING, cellar cementing and cement blocks. P. J. Morris, 141 Ludlam st. Tel. 1956-2.

SAFETY RAZOR BLADES of all kinds sharpened; Gillette's a specialty; 2½c each. Harry Gonzales, The Cutler, 128 Gorham st. Tel. 952-2.

DRINK GLORIA for health. Sold everywhere.

MOTHERS—Bent's destroyer kills lice on children, and all insects; cures dandruff and itching scalp; prevents falling hair; harmless. 25c only at Falls & Burkinshaw's, 418 Middlesex st.

MONEY TO LOAN

MONEY FOR SALARIED PEOPLE—Women keeping house and others, advanced them without security, easy payments, cheapest rates, don't worry or annoy friends about money, keep your credit good by paying as you agree. I will furnish you money to do it. D. H. Tolman, Room 48, 45 Merrimack st.

$5 THE $10
EQUITABLE LOAN
$15 CO. $25

Mill Operatives, Clerks, Mechanics and Housekeepers may borrow money. Loaned without security. No waits, no investigations or red tape. Business strictly confidential. Two private offices, most liberal terms of any company in Lowell. Payable in small weekly payments.

Offices 37 Hildreth Bldg., up one flight, at head of stairs. Tel. 1888.

OPEN EVERY EVENING
45 Merrimack St.

$10 Loans
AND UPWARD
—TO—
Housekeepers—Workingmen—and Salaried Employees

You will find the AMERICAN a surprisingly different institution from the ordinary loan company you hear or read about. Confidential dealings, quick service, courteous employes, bright, cheerful offices, considerate treatment, rates you can afford to pay, make us different. If you have never borrowed, or if your experience with other companies has not been entirely satisfactory, please call on us.

Let us explain the AMERICAN system. It will please you.

Call, Write or 'Phone 2434.
Open from 8 a. m. to 6.30 p. m. Monday, Friday, Saturday 8 p. m.

American Loan Co.
Room 10, Hildreth Bldg.
45 MERRIMACK ST.

WHY

Borrow money and pay high rates of interest when you can get any reasonable amount from a reliable company at

ONE PER CENT.
per month on Pianos, Furniture, etc.

LOANS
made on day of application. Quick service and confidential methods.

If not convenient to call, write or 'phone, and we will have our representative call on you.

Merrimack Loan Co.
Room 3, 81 Merrimack St. or 17 John Street
Hours: 8 a. m. to 6 p. m.; Monday and Saturday until 9 p. m.

ROOMS PAPERED FOR..... $2.00
We furnish the wall paper and border to match and send first class paper hanger to hang the same for $2 per room. Free samples of wall paper on request. Painting in all its branches and whitewashing.

BAKER The New Racket
and Middlesex St. 610 Merrimack St.
Telephone 1972-4.

HELP WANTED

FIRST CLASS PAINTER WANTED. Apply Conners Bros. Co., 157 Plain st.

MAN WANTED, AROUND 50 TO look after our business in unoccupied territory. Special inducement, permanent. C. H. Burr & Co., Nurserymen, Manchester, Conn.

MAN WANTED FOR GROCERY business. Write stating experience and age, to G. X., Sun Office.

KITCHEN GIRL WANTED AT 211 Appleton st.

LIQUOR SALESMAN wanted by a large wholesale whiskey house, local trade. Address H. Spear, 59 4th ave., New York.

EXPERIENCED PAINTERS wanted. Good pay and steady work; none but first class painters need apply. Dwyer & Co., 47 Andover st.

BOY WANTED to make himself useful in clothes cleaning establishment. Apply 605 Merrimack st.

ALL ROUND COOK wanted at 401 Bridge st. Experienced, neat and clean. Come ready for work.

YOUNG GIRL wanted to help with light housework. Apply at Up-to-Date Clothes Pressing Co., 605 Merrimack st.

MEN WANTED to learn the automobile business; road driving and repairing. Send stamp for particulars. New England Auto School, 509 Tremont st., Boston.

CAPABLE MAN wanted to do farm work. Can furnish tenement. Apply 530 Middlesex st.

ABLE BODIED MEN wanted for the U. S. Marine Corps, between the ages of 19 and 35. Must be native born or have first papers. Monthly pay $15 to $89. Additional compensation possible. Food, clothing, quarters and medical attention free. After 30 years' service can retire with 75 per cent of pay and allowances. Service on board ship and ashore in all parts of the world. Apply at U. S. Marine Corps Recruiting Office, Trader's Bank Bldg., Lowell, Mass.

MEN WANTED to call on women and demonstrate money-making, work-saving, patented household article; sells for $2.50; half profit; not sold in stores; exclusive agency; new men sell 7 to 20 a day; samples loaned to men who want to work. S. G. Chase, Milwaukee, Wis.

MAN WANTED who understands farming. Steady employment. State experience, also wages expected. Address J., Sun Office.

COOK AND TABLE GIRL wanted at once for the country. Call at 366 Worthen st. mornings or evenings after 6.

CANVASSER WANTED—Good proposition, good pay and steady position for a hustler. Call 2 to 5.30 and 7 to 8.30. 65 Merrimack st., room 1.

HERE'S YOUR CHANCE, earn $10 to $20 weekly, $5 Saturdays, 100 men wanted this spring, room, board, tools, railroad ticket furnished. Hall's Barber College, 814 Washington st., Boston; day and evening classes.

GOVERNMENT EMPLOYES wanted. Send postal for Lowell examination schedule. Franklin Institute, Dept., 121 F., Rochester, N. Y.

ABLE BODIED UNMARRIED MEN wanted for U. S. army; between ages of 18 and 35; citizens of United States, of good character and temperate habits, who can speak, read and write the English language. For information apply to Recruiting Officer, 169 Middlesex st., Lowell, Mass.

Five Solicitors
—AT ONCE—
On a permanent high grade proposition. Address Opportunity, Sun Office.

Bobbin Shop Hands
Roughers, finishers and borers wanted. Parker Spool & Bobbin Co., Lewiston, Maine.

TROUSERS and VEST MAKERS WANTED
—APPLY—
J. C. Martin & Sons
243 CENTRAL STREET

Max Goldstein
We will paper rooms for $2 and furnish the wall paper. Dealer in wall papers at very lowest prices, also paper hangings, whitewashing, painting. Estimates given on large or small jobs. All work guaranteed.
THE NEW PAINT STORE
155 Chelmsford Street Tel. 1897-1

New Quarters
J. F. McNamara
—TAILOR—
Keith's Theatre Building. Tel. 2101.

If you want help at home or in your business, try The Sun "Want" column.

MONEY TO LOAN MONEY TO LOAN

QUICK LOANS
$10 AND UPWARDS
To Housekeepers and Workingmen

To keep your credit good, is to meet your obligations promptly. You no doubt find this impossible at times. Perhaps you have gotten behind with your accounts because of sickness or other misfortune. In all such cases come to us and get what money you need, and then you will only have to pay us back in small WEEKLY payments. Our plan saves you time and worry. We hand you the money while others are thinking about it.

HOUSEHOLD LOAN CO. Wyman's Exchange, Cor. Merrimack and Central Sts.
Fifth Floor. Take Elevator. Rooms 503 and 505.

TO LET

SUITE OF ROOMS TO LET, SUITable for light housekeeping. Inquire Centralville Bakery, 162 Bridge st.

TENEMENT TO LET, IN CENTRALville; 8 rooms, bath, hot and cold water. Tel. 474-4.

BRIGHT, SUNNY UPSTAIRS TENEment to let. Modernly improved; steam heat, etc. Pleasant view. Apply 101 School st., near Pawtucket st.

TENEMENTS TO LET, 3 AND 7 rooms, $2 per week; good condition. Inquire Cor. Hudson and Lawrence sts. A. H. Haley.

FLAT OF 6 large sunny rooms, to let, on Groton road, 15 minutes' walk from North Chelmsford. Ayer car passes the door. M. Peverill.

STABLE TO LET at 48 Gates st.; two large stalls, plenty of carriage room; storage if desired. F. W. Smith.

5-ROOM TENEMENT to let. Inquire at 70 Chapel st.

4-ROOM TENEMENT to let at 34 Agawam st., in A1 shape; also some land to plant, rent $8.50. Inquire 64 So. Whipple st.

7-ROOM TENEMENT, bath and pantry, to let; hot water; up-to-date; second floor, 19 Lombard st. Apply 33 Second ave.

6 ROOMS and bath room, to let, $4 a week; up one flight; newly renovated. Apply 26 Second st.

FIRST CLASS BARN to let for 5 horses or a garage. Inquire 23 Lombard st.

TENEMENT of 6 rooms to let, in good repair, 8 minutes' walk from square. Inquire 22 West Fourth st.

MODERN FLAT of 6 sunny rooms to let, with pantry, bath, hot and cold water, open plumbing, furnace heat. Cor. Jewett and West Sixth sts. Inquire 77 West Sixth st., or 206 Middlesex st.

JOE FLYNN has a few 4 and 5 room flats to let at 58 Elm st. All new; cheap rent.

MODERN TENEMENT to let at 57 Methuen st., cor. of Tenth st. Inquire upstairs.

ROOMS TO LET in the Harrington building, 52 Central st. Hard wood floors, steam heat, combination electric and gas lights. Inquire at The Sun office.

FARM OF 7 ACRES, opposite turnpike station, Billerica Centre, to let; 45 apple trees, small house. Rent payable in advance. Apply M. E. Lane.

FURNISHED FRONT ROOM to let, lady preferred. Inquire at 1 Walker ave., off Walker st.

FLAT OF 6 ROOMS to let, 900 Gorham st.; set tubs and bath; rent reasonable. Apply 192 South st.

HOUSE OF 8 ROOMS to let; hot and cold water with bath. Inquire 63 Concord st., after 6 p. m. Tel. 474-4.

MODERN FLAT of 6 rooms, to let; bath and pantry. The Bellevue, 187 Stackpole st. C. A. Roberts. Tel. 1018-4

COTTAGE to let at 1088 Bridge st., with hot and cold water, furnace heat, set tubs. Inquire 1128 Bridge st.

8-ROOM FLAT to let; steam heated; hot and cold water, set tubs; off Broadway, on Walker st. Inquire 37 Hildreth Bldg. Tel. 1888.

TENEMENT to let at 78 Varney st., with 7 rooms and bath. Keys at 141 Mt. Vernon st.

MODERN 7-ROOM TENEMENT to let; steam heated; at 84 Rolfe st. Inquire at Tobin's Printery, Associate Bldg.

NEW MODERN FLAT to let on Carter st.; rent $15. Inquire 937 Gorham st.

MODERN FLATS to let in good locality; 5-room flat, also some smaller ones. All have hot water, set tubs, open plumbing, large bath room and pantry. Apply F. W. Barrows, 646 Gorham st. Tel. 2579.

5-ROOM FLAT to let, modernly improved, at 179 Stackpole st., near Alder st. Rent $15 a month. Apply 354 High st. Tel. 1161-2.

STORAGE FOR FURNITURE
Separate rooms $1 per month for regular $2 two-horse load. The dryest and cleanest place for storage in Lowell. Telephone connection. O. F. Prentiss, 356 Bridge st.

Tenements to Rent
New four and five room flats at 28 and 30 North st. Inquire at 33 North st.

OFFICES FOR RENT
Splendid modern offices in the NEW HARRINGTON BUILDING, 52 Central street. Hard wood floors, steam heat, combination electric and gas lights. Inquire at THE SUN OFFICE.

TYPEWRITERS

Typewriter Exchange
251 Market Street
We have a number of SECOND HAND TYPEWRITERS that have the regular keyboard and will do as good work as the latest model. Price $15.
ROYAL $15
UNDERWOOD, No. 4 and No. 5, $45
Telephone 1341-2.

SITUATIONS WANTED

TYPESETTER—4 years' experience on newspaper matter desires position. Address V., Sun Office.

CHAUFFEUR, wants position with private family; good driver; do own repairing. Write or call 43 Swan ave., off Wilder st.

TWO PAINTERS would like work. Drop postal to W. B. S. Sanders, 453 Central st.

LOST AND FOUND

GOLD ENGRAVED LOCKET AND CHAIN lost April 22, in vicinity of Merrimack st. Initials C. R. A. on locket and lock of hair inside. Return to 742 Lawrence st. Reward.

Second-Hand Building Material
Lumber, doors, windows and stone. Buildings now being torn down and going fast. BURTON H. WIGGIN, 150 Market st.

J. H. Rogers Optician
Now located at
7 Merrimack St.
Over Transfer Station. Eyes examined. Glasses made and repaired. All work guaranteed. Lowest prices.

WANTED

GOOD FARM WORK HORSE WANTed at once; 10 to 12 years old, weighing about 1200 lbs. Apply at 99 Ludlam street.

BOARDERS AND ROOMERS wanted, by the day or week. Transients accommodated. Under new management Saragqui House, 278 Central st.

CHILDREN WANTED to board in country; third house on right past city line, Gorham st.

SECOND HAND FURNITURE of all kinds wanted. Before you give your furniture away give H. B. Lambert & Co. a chance to call, 334 Bridge st. Tel. 3055.

FURNITURE WANTED, large or small lots, larger the better; will pay cash and as much as it is worth to sell again. O. F. Prentiss, 356 Bridge st. Tel. 126.

REAL ESTATE FOR SALE

LAND FOR SALE on Christian hill; one lot containing 26,452 and another having 9484, price 3c a foot. Gas and city water. Inquire 1128 Bridge st.

8-ROOM HOUSE for sale; small barn, hen house, two acres of land, fruit trees, near car line. V. L. Parkhurst, Chelmsford Centre.

NEAR ST. PETER'S and GORHAM—Three ten., modern, baths, etc., just right. Fine 2 ten., Centralville, 5 rooms each, $2000. 2 ten., near Bleachery, big trade. 2 ten., Belvidere, elegant location, reasonable. 2 ten., Highlands, several, all prices. 2 ten., Pawtucketville, great bargains. Big list cottages everywhere. M. J. Sharkey, 22 Central st. Tel.

HOUSE FOR SALE with 10 rooms, containing 2947.21 sq. feet of land, 58 Willie st., near the common and Broadway. Apply Stergios Panagiotis, 72 Merrimack st.

HOUSE WITH 8 ROOMS for sale, containing 2546 sq. feet of land, 62 Willie st., near Broadway and Common. Apply to Stergios Panagiotis, 72 Merrimack st.

FOR SALE
Bargain in a variety store, small groceries, ice cream, soda, all equipment. Must be sold at once.
Near Shaw street, 6-room house. Price $1050.
Near Dracut Centre, 7-room house, barn and 1 acre of land. Price $1600.
Near School st., 7-room house, bath, pantry. Price $1250.
In Dracut, 2 miles from Merrimack sq., 6-room house, barn, hennery; lots of fruit; 5 acres of land. Price $1650.
In Dracut, 21 acres of land, some wood. Price $350.
G. L. HUBBARD
Wyman's Exchange

FOR SALE
MY RESIDENCE, 142 FIRST ST., CENTRALVILLE. House of 9 rooms and large attic, slated roof, all in thorough repair. Stable 32x24, two stalls, large carriage or auto house. Lot contains about 11,000 sq. feet; elevated location; fine river view; excellent neighborhood; on car line; 10 minutes' walk to Merrimack Square. Tel. 1296-4.
FREDERICK BAILEY.

Small Farms Near Lowell Line
2 miles, 6 acres, good buildings, $2500; 3 miles, 2 acres, good 7-room house, poultry farm, $3100; 3 miles, 5 acres, with buildings, $3300; 4 miles, 38 acres, with buildings, $2200; 4 miles, 38 acres, with buildings, stock and tools, $3500; ½ mile, 4 acres, with two houses and barn, $2000. For homes or investment property call on
W. B. HODGE, 22 Central Street

POULTRY AND EGGS

50c PER SETTING—Thompson Reds, the kind that win; Scott's Columbian Wyandottes, fit to win any competition, 75c setting. Bob Scott, 102 Epping st., Wigginville.

10 SINGLE COMB WHITE LEGHORN COCKERELS for sale. Bob Scott, 102 Epping st. Wigginville.

FOR SALE

GROCERY AND PROVISION STORE for sale; centrally located, first class fixtures, doing a good cash business must sell at once, as owners are going in the wholesale business. Write A. B. Jones, General Delivery, Lowell, Mass.

GOOD FOUNTAIN FOR SALE, USED only a short time. Will sell at a reasonable price. For particulars inquire at 277 Fayette st.

BABY CARRIAGE (go-cart), for sale. In good condition. Inquire 34 Sidney st.

FIRST CLASS UPRIGHT PIANO for sale cheap for cash; party moving away. Address K., Sun Office.

FRENCH TOY POODLES for sale; male and female; 8 weeks old. 324 Thorndike st.

STRAWBERRY PLANTS for sale, 75c per 100. 265 Pleasant st., Dracut, Mass.

TOY KING CHARLES PUPPIES for sale. 103 Cross st.

ONE SQUARE WAGON for sale; one extension lumber truck, and farm wagon, also six handsome and durable steel lawn swings. P. J. Morris, 141 Ludlam st. Tel. 1988-2.

VARIETY STORE, for sale; confectionery, cigars and dry goods. Good location. Inquire at 35 Salem st.

SECOND HAND STANLEYS for sale from $75 up. Stanley Garage, 610 Middlesex st.

FISHING SEASON IS ON—I will sell one of old Isaac Walton's famous fish bait formulas, which makes fish bite like hungry wolves. It is certainly a magic fish bait, as it has been often tried and never denied, and ready to be tried again. Try it. Send 25c. Magic Bait Co., Box 514, Lowell, Mass.

CHICKENS—Start right, baby chicks 3 to 10 days old, 15 to 20 cents each. All stock. Orders received now for May delivery. 1358 Varnum ave. Tel. 2052.

FURNISHINGS OF A 7-ROOM FLAT for sale; furniture in good condition. Write T. F. F., Sun Office.

GREENALL'S HOME REMEDY for rheumatism is selling like bread in a famine. Partner wanted. Trial box 10 cents 9 Tilt st.

HORSES FOR SALE, from 800 to 1400 pounds. A. B. Humphrey, 857 Gorham st. Tel. 813-1.

TAYLOR ROOFING CO.
Office at 621 Middlesex street. Any orders left at the above place will be promptly attended to. Shingling and gravel roofing a specialty. All work warranted. Telephone No. 823-1.
Shop and residence, 140 Humphrey st. Telephone 931-13.

TRAINS TO AND FROM BOSTON

SOUTHERN DIV.

To Boston. Lve.	Arr.	From Boston. Lve.	Arr.
5.45	9.50	3.15	4.05
x6.27	7.41	6.14	7.11
6.33	7.18	7.35	8.37
b8.11	7.53	8.15	9.01
7.00	8.00	9.00	9.39
7.21	8.45	x9.51	11.04
x7.31	8.45	10.00	10.36
7.58	8.35	11.30	12.07
8.48	9.25	12.00	1.01
8.58	9.35	12.30	1.07
10.00	10.20	1.00	1.37
9.45	10.28	2.00	2.48
9.59	11.04	3.00	3.55
10.13	11.29	b3.30	5.02
11.19	12.00	4.00	4.35
12.32	1.00	a4.14	5.23
1.46	2.35	5.00	5.37
2.34	3.17	b5.21	6.25
3.07	4.40	5.38	6.28
4.39	5.37	b5.51	7.45
5.30	6.15	a6.11	7.37
b5.10	7.12	7.30	8.23
6.38	7.00	8.30	9.08
7.36	8.20	10.50	11.34
9.46	10.30	11.17	12.00

SUNDAY TRAINS

SOUTHERN DIVISION

To Boston. Lve.	Arr.	From Boston. Lve.	Arr.
6.30	7.18	9.00	10.00
7.21	8.55	10.00	10.26
7.55	8.39	11.20	12.07
8.48	9.40	1.00	1.57
9.20	10.15	5.00	6.02
10.25	11.24	7.30	8.08
2.18	2.35	8.30	9.08
5.10	6.00	9.00	10.02
6.25	7.05	10.14	10.52
7.36	8.20	10.29	11.35
9.46	10.30		

WESTERN DIV.

To Boston. Lve.	Arr.	From Boston. Lve.	Arr.
6.46	7.55	27.00	8.10
8.08	9.08	7.30	8.55
9.50	10.55	9.24	10.44
10.50	11.55	10.55	11.54
12.05	1.10	11.50	12.54
x1.30	2.37	2.14	3.20
3.10	4.18	3.30	4.30
4.25	5.34	4.56	5.50
5.05	6.25	6.02	7.04
7.00	8.00	6.35	7.45
9.44	10.45	9.35	10.31
		x11.25	12.21

SUNDAY TRAINS

WESTERN DIVISION

To Boston. Lve.	Arr.	From Boston. Lve.	Arr.
8.00	9.20	8.00	9.08
12.10	1.15	12.00	1.00
3.50	5.00	2.14	3.23
5.45	7.00	3.30	4.41
x.50	10.07	5.20	6.38
		8.40	9.42

References:

x Runs to Lowell Saturdays only.
a Via Lawrence Junction.
b Via Bedford.
s Via Salem Jct.
z Via Wilmington Junction.

LOCAL NEWS

You want printing: Tobin's Printery.

Try Lawler's for Printing, 29 Prescott.

Head & Shaw, milliners, 35 John st

Misses Rogers, milliners, 29 Cedar st.

Interest begins Saturday, May 6, at the Central Savings bank.

Neat, up-to-date offices to let in the new Harrington Building, 52 Central street. Inquire at The Sun office.

The True Blue club of the Y. M. C. A. will hold its regular meeting tomorrow at 8 p. m.

Mr. John B. Mantha of this city has returned from a pleasant trip to Woonsocket, R. I., where he was the guest of Mr. Napoleon Rouleau.

Mr. and Mrs. Napoleon de Pontbriand of Lakeview avenue, have returned from a four months' trip to Sorel, Que.

The principals and chorus of the "Mikado," which was given by the High school students some time ago, held a charming social at High school hall last night. A short program of songs from the "Mikado" was given, after which dancing was in order.

At 8 o'clock tonight there will be a May party in Kitson hall, given under the auspices of the Riverlook club. As this is the last indoor social occasion of the year, an effort has been made to make it unusually attractive and entertaining. All Riverlookers are invited and allowed to bring friends.

LOWELL HISTORICAL SOCIETY

A quarterly meeting of the Lowell Historical society will be held in accordance with the provisions of its by-laws at its rooms in Memorial hall, Wednesday evening, May 10, 1911, at 7.30 o'clock to transact such business as may legally come before it.

Miss Mary A. Webster has kindly consented to read a paper entitled, "Reminiscences of the Lowell High School."

Members may invite friends.

$25,000 GIFT TO HARVARD

CAMBRIDGE, May 3.—Announcement has been made of an anonymous gift of $25,000 for the construction of a new library at the Harvard botanical gardens. The new structure will be erected on the present library site at the botanical garden and will be of fireproof materials.

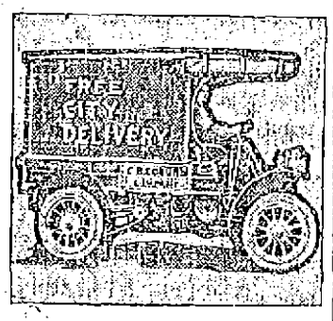

You Don't Have to Lug Them Home Yourself Let Us Do It For You

Carriage Paint, ½ pt. 45c
Screen Paint, can.....15c
U. S. N. Deck Paint, qt. 75c
Ripolin Enamel, ½ pt. 50c
Stove Pipe Enamel, can.....15c
Bath Tub Enamel, can.....40c

FREE CITY AUTO DELIVERY

C.B.COBURN 65 MARKET ST.

"By Comparison Shall Ye Know Us."

BOARD OF POLICE

Continued

485 Middlesex street; Apostolos Koukos, 412 Market; Kuriakos Zaroulis, 596 Market; Demetrios Diassakos, 418 Suffolk; George Sapahartakos, 599 Market; Lemoux Desjardins, 660 Merrimack; Markis Bouvales, 574 Market; George Andrakapoulos, 459 Market; Harris Lascasris, 50 Lewis; Thomas L. Reynolds, between 353 and 359 Broadway; Christos Ziogkos, 414 Market.

Billiard and pool:—Albert Tworog, 24 Lakeview avenue; Albert St. Dennis, West Sixth and Ennell streets; Louis Courumbis, 471 Market; Dracoulos Betchoakis, 424 Suffolk; Paul Bourque, 366 Moody; Alexis Kapalekaris, 457 Market; Antonious Soukoloski, 502 Worthen; Samuel B. Barlow, 26 Williams; Duff Bros., 320 Bridge; William Ryan, 256 Bridge.

Bowling alleys—Albert St. Dennis, Ennell and West Sixth streets.

Hawker and peddler—Stanislus P. Bombardier, 158 Salem; Daniel P. Henry, 140 Andover; Theodore Millete, 14 Race; Oliva Fournier, Coolidge.

Junk collector—Michael Spellissey, 35 Butler avenue; Fred Sullivan, 169 Middlesex street; Harry Feinberg, 65 Railroad; Julius Goldman, 12 Watson avenue; Morris Sood, 142 Howard; William Evans, 80 Plain; Israel Nannis, 103 Chelmsford; Nathan Harris, 107 Howard; Sam Blank, 18 Daly; David Cohen, 135 Howard; Morris Goldman, 82 Railroad; Samuel Seidman, 127 Howard; Jacob Smith, 10 Lincoln; John McHugh, 10 Emery; Aaron Bravaman, 133 Howard.

Junk dealer—Michael Cohen, 61 Suffolk street; Aaron J. Harris & Co., 391 School; Samuel Cohen, 119 Howard.

Second hand clothing—Essie Berstein, 218 Middlesex; Max Wiess, 234 Middlesex; David Bernstein, 186 Middlesex; Hyman Warshawaski, 312 Middlesex; Frank Corolink, 360 Broadway.

Express—Michael Lekas, 37 Hanover street; Fred Cloutlier, 182 Cheever; Jesse J. Smith, 4 licenses, 1500 Middlesex; Nicholas Theodoras, 400 Market; Dunley Bros., 2 licenses, 418 Chelmsford.

Intelligence office—Sarah L. Anderson, 1018 Gorham.

Old bottles—Jacob Gerson, 23 Washington street.

Hackney coach—Arthur D. Humphrey, 557 Gorham street.

Special police—Antonia Sousa, for Tremont and Suffolk mills and vicinity.

To sell ice cream, etc., on the Lord's day:—Sohag Kirazian, 353 Broadway; George H. Miller, 369 Bridge street; Selina Sicard, 21 Marshall; Robert S. Curran, Middlesex and Pawtucket; Mary Raids, 21 Robert; John T. Vincent, 55 Fifth avenue; Julia Reardon, 771 Broadway; Julia Tatra, 651 Broadway; John M. Sullivan, 636 Broadway; Leachines & Apostolos, 400 Middlesex; Emma Gingrass, 14 Ward; Charles Sharf, 65 School; William E. Henderson, West Jackson; Michael F. Hayes, 884 Gorham; Guiseppe Carpenito, 152 Broadway; Manoog Asdoorian, 28 Lakeview avenue; Catherine Dallagher, 1 Jewett; Charles H. Smith, 258 Thorndike; Nellie A. Shea, 18 Butler avenue; Elizabeth Broomhead, 436 Lawrence; George A. Quinn, 58 Whipple; John F. Dillon, 125 Andrews; Peter Statuto, 295 Middlesex; Delia Waterson, 26 Hampshire; Frank J. Feeney, 386 Bridge; Sotomon Hagopian, 92 Bridge; Onesine Groudine, 756 Aiken; Edward O'Connor, 457 Lakeview avenue; The Houpis Co., 8 Bridge; Marie A. Levy, 781 Lakeview avenue; Gordon C. Bixby, 63 Fletcher; Annie Lord, 113 Salem; Sotomon Hebert, 626 1-2 Merrimack; Vinzenzo Zahlo, 52 Thorndike; Marietta A. Leem, 183 Smith; Arthur Laflamme, 579 Middlesex; Cameron Bros., 155 Middlesex; Nicholas Zantuhos, 134 Middlesex; Arthur Tsangares, 2 Liberty; Irving Barlow, 17 Chelmsford; Edward Lasua, 5 Main; Mary A. Mehan, 138 Church; Margaret Roane, 61 Concord; Horace H. Hood, 177 Church; Laura M. Layon, 657 Broadway; Elizabeth A. Mulcahey, 109 Rogers; William L. Smith, 509 Rogers; Nellie T. Reardon, 558 Rogers; William W. Logan, 36 Bartlett; Peter Belocas, 120 East Merrimack; Margaret Boyle, 239 Concord; Annie Twohey, 53 Wamesit; Asadoor Ogasplan, 23 Thorndike; Charles P. Curby, 391 Gorham; Clara J. Woods, 100 Andrews; Sotiros Aliferakas, 390 Suffolk; Peter Tavoularis, 1 Salem; Mark Goldman, 89 Chelmsford; Fred P. Wilson, 269 Branch; Peter Saba, 183 Appleton; Seulos & Dourodes, 218 Merrimack; Eugenie Albert, 225 Aiken; Eli Attolan, 241 Middlesex; Ithiel O. Ramsdell, 647 Middlesex; Ernest Mallee, 16 Aiken avenue; Soteros Aliferakis, 187 Broadway; Daniel J. Looney, 484 Merrimack; Clarence E. Wylie, 494 Middlesex; Mary Redler, 614 Middlesex; Arthur Leblanc, 572 Moody; Peter Bavoularis, 201 Dutton; Anna D. Lamotte, 154 Cabot; Bridget Shields, 196 Coburn; Fred H. Peabody, 485 Bridge; Evelina Barrett, 217 Aiken; Thomas Frost, 64 First; Alphonse Marcotte, 33 Tucker; Peter Coury, 76 Liberty square; Angelos Dugres, 103 Jefferson; Karokor Kuchadoorian, 395 Central; Solomon Hagopian, 61 East Merrimack; Morris Ortner, 65 Whipple; David Burns, 135 Moody; Charles L. J. Hebert, 280 Salem; Mary A. Fox, 80 Newhall; John S. Haynes, 1328 Gorham; Elizabeth J. Donnelly, 7 Newhall; Adoniram J. Bates, School and Liberty; John J. Flynn, 789 Gorham; Manuel Per Manuelian, 289 Central; Louis Wiener, 80 Bridge; Lizzie Moriarty, 509 Lawrence; Bannister Bros., 629 School; Wilfred Mailloux, 27 Ward; Ellanise Gaudette, 157 Perkins; Oliana Landry, 66 Tucker; Jennie Gagnon, 219 Aiken; Georgianna Desjardains, 62 Cabot; Mary L. Cote, 82 Tilden; Louis Schorelig, 389 Market; Arakel Arakelian, 55 John; Chas. T. Kilpatrick, 2 and 4 Merrimack; Fred Christos, 291 Dutton; B. Augusta Fitzgerald, 265 Hildreth.

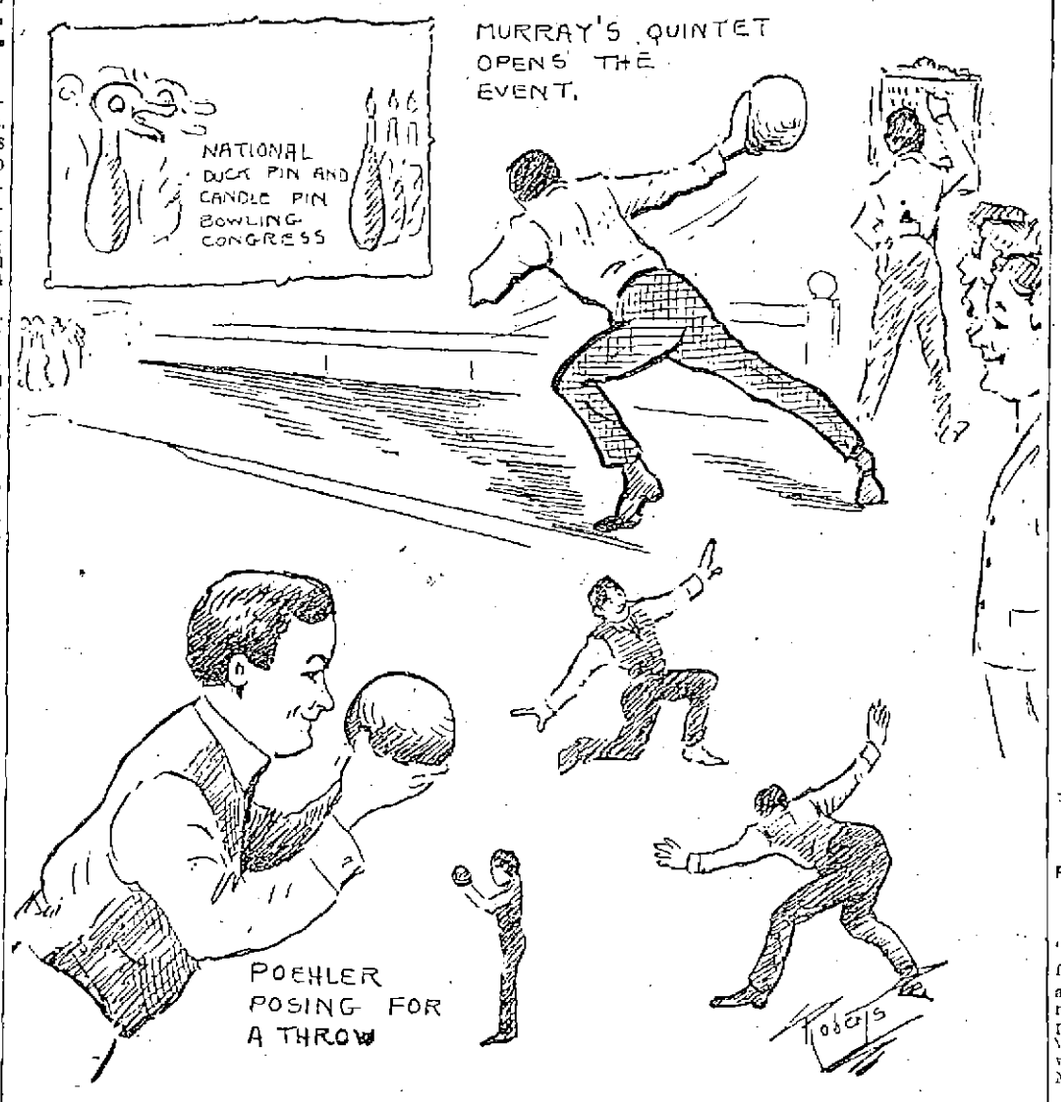

A FEW POSES CAUGHT BY THE ARTIST'S PENCIL AT THE OPENING OF THE NATIONAL DUCK PIN AND CANDLE PIN BOWLING CONGRESS LAST NIGHT

BOWLING TOURNAMENT

Big Event Opened at the Crescent Alleys Last Night

The fifth annual tournament of the National Duck and Candle Pin Bowling congress was opened last night at the Crescent alleys in Hurd street by the bowlers of Miah Murray's fast team from Boston, inasmuch as many of the teams are skeptical about starting off the tournament the only bowlers to put in an appearance were the members of Murray's team, but every afternoon and evening during the remainder of this week and the first three days of next week four and five teams will bowl.

Every year it is difficult to find a team to open the tournament and last year considerable difficulty was encountered until the Adams square (Boston) aggregation volunteered, with the result that the team put up the highest score and captured first money.

Lowell is distinctly a duck pin centre and while the greatest interest will centre in the rolling of that style pins the 300 fans who were present last night warmed up to the candle pin matches and were very enthusiastic and loud in their applause when a good play was made.

The principal interest centered in Poehler and Martel. They had all heard of Poehler, while they knew Martel, he being a local boy. As both men showed to excellent advantage, the crowd was particularly well pleased with their favorites.

The visitors were particularly impressed with the alleys and the excellent accommodations, for it is rarely that one sees 10 alleys side by side without a post, and a spacious gallery to accommodate the spectators. As the alleys had been thoroughly gone over and no rolling whatever done on them since they were fixed, the sphere artists found them fast enough for comfort.

Fast Aggregation

Murray's party comprised Martel, Dan Corcoran, Poehler, Joe Dickjost and Thomas McKee. Dickjost competed only in the five-men team event, and as he had a bunch of breaks on his third string he was the most disappointed man in the place.

In the score line the team did not show to as good advantage as was expected, for the total was but 1487, which, while ordinarily a good score, will hardly be enough to finish in the money. At the end of the first string the prospects were good, for the string showed 512. Poehler and Martel each had 107 and Dickjost 102. A slump was experienced on the second string, the team dropping to 480. The third was a little better, with 490, but it was not enough to suit the visitors. Poehler led with 312. Martel had 307 and McKee 301.

Poehler and Martel and Corcoran and McKee then lined up for their competition in the two-men team class. The first named did remarkably well, with 651, but Corcoran and McKee annexed but 525 pins. Poehler had a rare experience on his first and second strings, for he did not get a single spare and not once did he have a really good opportunity. As a result his strings were 96 and 93. Meanwhile Martel was bearing the burden well, for he split the sticks for 106 and 113.

On the third box of his third string Poehler experienced a change of luck and he began to pound the pins hard. He quadrupled spares, some of which were very "fat," and as he finished with a good spare, the string showed 111 pins. It was a splendid finish, considering that the start was a late one. The big single gave him a total of 330 and as Martel finished with 112 for a total of 331, the team had 661 pins. It is a mark that will make the best of the candlepin stars do their best to beat.

Poehler decided to cling to his luck and he then started on his individual entry. He opened with a small spare, but after that it was a case of "cut" until his sixth box, when he bunched a few hits and finished for 113. He "cut" repeatedly on his second string and got nothing until the seventh box, when he cracked out a 17 strike. More bad breaks then occurred and the best he got was 92. His third string was not much different from the others and his total of 308 will not stay in the money very long.

Poehler teamed with Corcoran and McKee in the three-men class and the trio hit for 920, which is a fairly good mark. The German was the star of the team with 320, and his work was very consistent, the strings being 108, 106 and 106. McKee had a single of 117 and total of 294, while Corcoran rolled 109 and 304.

The scores:

INDIVIDUAL CANDLEPINS

	1.	2	3	Tots
Paul Poehler	113	92	103	308

TWO-MEN CANDLE CLASS

	1	2	3	Tots
Poehler	96	93	141	
Martel	106	113	112	661
McKee	102	82	91	
Corcoran	86	79	88	528

THREE-MEN CLASS, CANDLES

	1	2	3	Tots
McKee	117	83	96	
Corcoran	99	96	109	
Poehler	108	106	106	920

FIVE-MEN CLASS, CANDLES

Murray

	1	2	3	Totals
McKee	99	88	114	301
Corcoran	97	103	92	292
Dickjost	102	93	75	270
Martel	107	94	106	307
Poehler	107	102	103	312
Totals	512	480	490	1482

JOSEPH MYERS

MAN WHO DIED IN PROVNIDENCE MAY HAVE BROTHERS HERE

Word has been received at the police station from the Rhode Island hospital in Providence, R. I., announcing the death of Joseph Myers. The police were asked to notify the man's brothers, Paul and Fred, who it is claimed reside in Lowell.

LANG-LESTER BOUT

SYDNEY, N. S. W., May 3.—The date for the fight between Bill Lang, Australian heavyweight, and Jack Lester of Clecium, Washington, for whom Tommy Burns is the sponsor, has been fixed for May 13. Both men are training hard. Lang is the favorite.

COMMONWEALTH OF MASSACHUSETTS. Middlesex, ss. Probate Court.

To the heirs-at-law, next of kin and all other persons interested in the estate of Michael McAteer, late of Lowell, in said County, deceased.

Whereas, a certain instrument purporting to be the last will and testament of said deceased has been presented to said Court, for Probate, by Jennie McAteer, who prays that letters testamentary may be issued to her, the executrix therein named, without giving a surety on her official bond.

You are hereby cited to appear at a Probate Court, to be held at Lowell, in said County of Middlesex, on the sixteenth day of May, A. D. 1911, at nine o'clock in the forenoon, to show cause, if any you have, why the same should not be granted.

And said petitioner is hereby directed to give public notice thereof, by publishing this citation once in each week, for three successive weeks, in The Lowell Sun, a newspaper published in Lowell, the last publication to be one day, at least, before said Court, and by mailing post-paid, or delivering a copy of this citation to all known persons interested in the estate, seven days at least before said Court.

Witness, Charles J. McIntire, Esquire, First Judge of said Court, this first day of May, in the year one thousand nine hundred and eleven.

W. E. ROGERS, Register.

CLEVELAND'S SUPERIOR Baking Powder

adds to bread, cake and all foods made with it, a peculiar wholesome quality.

Cleveland's Baking Powder causes the food to retain its freshness and flavor.

A little of Cleveland's Baking Powder in pie crust will often redeem it from failure.

CLEVELAND BAKING POWDER CO., New York.

"DOWN IN MAINE"

PRESENTED AT GORHAM STREET P. M. CHURCH

A very interesting drama entitled "Down in Maine," was presented before a large and appreciative audience at the Gorham Street P. M. church last night under the auspices of the Semper Fidelis class. Mr. J. Edward Leith was the accompanist and the drama was given under the direction of Miss Maude M. Mountford.

The cast of characters was as follows:

Zeph Cummings ....Mr. Wm. Haynes
Ralph Cummings, a New York millionaire....Mr. Richard Campbell
Nell Wentworth, a young New York inventor.....Mr. Harry Jepson
"Bingle" .....Mr. Eddie Leith
"Tomps" .....Mr. Leonard Durshopf
Mr. Holden, a lawyer..Bertrand Neale
"Jimpsey," the Fresh-Air Kid, Frank Killerby
Mose Gossin, the stuttering lover, Mr. Orrin Taylor
Susie .....Miss Annie Taylor
Mrs. Cummings, Zeph's wife, Mrs. Sarah McCready
Keziah, an old maid, 43 and desperate .....Miss Sadie Illingworth
Belsey .....Miss Luella Laycock

SLIGHT BLAZE

ON THE ROOF OF REYNOLD'S BLACKSMITH'S SHOP

An alarm from box 5 at 8.25 o'clock this morning summoned a portion of the fire department to a slight blaze on the roof of Reynold's blacksmith shop in Cushing street. The fire was caused by a spark from a chimney but was soon extinguished and the only damage was a few shingles.

At 7.30 o'clock last night an alarm from box 76 was sounded for a grass fire on land in upper Moody street belonging to the Bay State Land Co.

Lowell Opera House
JULIUS CAHN, Prop. and Mgr.

All This Week Except Thursday
Matinees Wed., Fri. and Sat.
FAREWELL WEEK OF THOMPSON-FLYNN STOCK CO., Presenting
Merely Mary Ann
Souvenir Photo of Forrest Stanley, Friday Matinee
Prices—Matinee, 10c, 20c, 30c.
Evening, 10c, 20c, 30c, 50c.

THURSDAY, MAY 4
JOS. M. GAITES' BIGGEST HIT
Bright Eyes
—WITH—
Cecil Lean and Florence Holbrook
And the original production and company including those same girls.
Prices, $1.50, $1, 75c, 50c and 25c
SEATS NOW

Ask Dick Mower ABOUT IT

I will give $5 to any man, woman or child who has a watch numbered as follows: Movement, 4348544; case, 487100.

Y. M. C. A. MINSTRELS
AT ASSOCIATE HALL
WEDNESDAY, MAY 3, at 8 P. M.
Admission 25 Cents
Reserved Seats 35 Cents
For Sale at Y. M. C. A.

MUSICALE
At Residence of Mrs. T. C. Entwistle, 48 Highland street,
Thursday Evening, MAY 4
Tickets . . 25 cents
Sold at Door

ACADEMY OF MUSIC
Monday, Tuesday and Wednesday
CARDOUNIE SISTERS, Novelty Singing and Dancing Duo.
DAVE LYNN, The Funny Teller of Funny Stories.
ARNAUT BROTHERS, Sensational European Acrobats.

BASE BALL
SPALDING PARK TOMORROW AT 3 O'CLOCK
HAVERHILL vs. LOWELL
Tickets on sale at Carter & Sherburne's and Hall & Lyon's.

THE WORLD AND BOSTON

MECHANICS BUILDING
Beautiful, Varied, Intensely Interesting
12 Noon to 10 p.m. Admission 25c Children 15c
PAGEANT OF DARKNESS AND LIGHT
Daily at 3 and 8 p. m.
1000 People 8 Great Episodes
Unreserved seats 25c. Reserved seats, 50c, 75c and $1.00. Boxes of six chairs, $10.

Hathaway THEATRE
All Week—Matinee Daily
The Donald Meek Stock Co.
With
Severin De Deyn
Presents
The Great Divide
Henry Miller's Great Dramatic Success, with Severin DeDeyn in leading role. An elaborate production by an augmented company.
Matinees Daily, 10c, 20c, 10c
Evenings, 50c, 30c, 20c, 10c
Next Week: "A Bachelor's Honeymoon."

MERRIMACK SQUARE —THEATRE—
LOWELL'S FAMILY PLAYHOUSE
Continuous Performance 1.30 to 10.30 p. m.
—THIS WEEK—
H. S. Whitney's OPERATIC DOLLS
Harry Holman & Co. in "THE WISE OLD OWL"
And More Besides
DAYLIGHT MOTION PICTURES
ADMISSION..... 10c

JOHN M. FARRELL, Real Estate and Personal Property Auctioneer
162 MARKET STREET, LOWELL, MASS.

REAL ESTATE AUCTION SALE OF TWO TWO-TENEMENT HOUSES, NO. 26 KINSMAN STREET AND THE HOUSE IN THE REAR, AND 3032 8-10 SQUARE FEET OF LAND, WITH A FRONTAGE OF 33 33-100 FEET.

Saturday, May 6, at 3 o'clock P. M.

I will sell without limit, at public auction, to the person that will bid the highest and comply with the conditions of sale, this desirable piece of tenement property, consisting of a modern-built, 2½ story house, No. 26 Kinsman street, that has been built but a few years, has bay windows on the first and second floors, and has two tenements of six rooms each, that have every convenience, city water, gas, good sewerage, and always rented to good tenants. The building is in good repair, inside and out.

The house in the rear is a 2½ story house of two tenements of six rooms each and has city water and gas, good sewerage and is always rented. The present tenants have been here for years and are willing to stay, which speaks well for the property. While this house has been built some time, it is in good repair, inside and out.

The yard and grounds around both houses are all concreted and well fenced. The property has a yearly rental of $420, and it is so situated where it is within 10 minutes' walk of the large mills and workshops, and it ought to appeal to any person who wants to invest where a large return is assured.

Terms of sale: $300 in cash must be paid to the auctioneer as a deposit as soon as property is sold. Other terms at sale.

Per order LIZZIE MURRY, BRIDGET MURRY.

Make all inquiries of the auctioneer.

C. F. KEYES, Auctioneer
Commission Rooms, Old B. & M. Depot, Green St., Lowell, Mass. Tel. 1485.

Next Saturday, May 6th, at 3 P. M

COTTAGE HOUSE OF TEN ROOMS AND ABOUT 7700 SQUARE FEET OF LAND AT CARMINE STREET, SOUTH LOWELL.

As I am about to move onto a farm, is my only reason for disposing of my cosy little home, and I have placed the same in the hands of the auctioneer to be sold on the premises, regardless of weather or conditions, on the day and hour advertised. The house I built for my own occupancy, and it is substantially and well built. There are six rooms on the first floor and four airy and well lighted chambers on the second floor. There is a good well of water, with pump in the kitchen. The cellar is high posted and has a door leading direct to the yard. The lot has a good frontage on Carmine street and contains about 7700 square feet, giving ample room for a nice garden and an excellent place to keep hens. Carmine street runs off Woburn street, and is about a minute's walk from two lines of electric cars, and is close to schools and churches. Now, this is an ideal chance for some man of moderate means to purchase a home for himself, particularly so for a man with a large family, as the house is large enough to accommodate a good sized family, and it will require but a small amount of money to purchase the same, and a good, liberal mortgage can remain.

Terms: $100 to be paid to the auctioneer as soon as struck off. Make all inquiries of the auctioneer, who is in full charge.

PRIZE WALTZ AND RAG TIME TWO STEP
CASH PRIZES OPEN TO ALL
ELMWOOD CAMPERS
Associate Hall, Friday Eve. May 5th.
KITTREDGE'S ORCHESTRA TICKETS 25 CENTS

THE WEATHER
Fair and continued cold tonight and Thursday; frost tonight. Moderate westerly winds.

THE LOWELL SUN

7 O'CLOCK

ESTABLISHED 1878 | LOWELL MASS. WEDNESDAY MAY 3 1911 | PRICE ONE CENT

EXTRA

POEHLER AND MARTEL

Still Lead in the Two-Men Class at Candles

The Colonial club (amateurs) of Dorchester, who are rolling for plate, opened the second day of the annual tournament of the National Duck and Candle Pin Bowling congress at the Crescent alleys shortly before noon today. The club sent a fast aggregation of bowlers who tackled the ducks, boston and candle pins and put up good scores in the individual, two men, three men and five men events.

Chandler and T. J. Allingham went out for the individual scores at the ducks and the former scored 298 while the latter had a triple of 289. In the individual events at boston pins, A. B. Drisko put up 319 and E. E. House made 292.

In the two-men class at ducks Hansen and Chandler put up a total of 567, the former having a triple of 276 and a high single of 102, while on the other hand Chandler started off like a race horse and at the end of the first string had 124 pins to his credit but in the second and third strings he made bad breaks and scored 85 and 82 respectively.

T. J. Allingham and Hansen scored 550 in the two-men class at candles, but they are out of the running for first money for Poehler and Martel of the Miah Murray team scored 651 last night.

Allingham and Hansen put up a total of 554 in the two-men class, boston pins.

The three-men class at ducks brought out House, Chandler and Drisko, who bowled a total of 904, Drisko having the highest triple of 323 and high single of 114.

E. E. House, Chandler, Drisko and C. and I. Dean made up the five-men class, ducks, of the Colonial club and put up a total score of 1455. C. Bean was high man, having a single of 118 and a total of 316.

The results:

INDIVIDUAL DUCKS

	1	2	3	T'l
Chandler	105	97	96	298
T. J. Allingham	97	85	107	289

INDIVIDUAL CANDLE PIN

	1	2	3	T'l
A. B. Drisko	118	97	104	319
E. E. House	96	93	103	292

TWO MEN CLASS DUCKS

Hansen	85	102	89	276
Chandler	124	85	82	291
Totals	209	187	171	567

TWO MEN CLASS CANDLES

	1	2	3	T'l
T. J. Allingham	93	101	84	278
Hansen	96	85	91	272
Totals	189	186	175	550

TWO MEN CLASS, BOSTONS

	1	2	3	T'l
Allingham	93	93	87	276
Hansen	103	89	89	281
Totals	196	182	176	557

THREE MEN CLASS DUCKS

	1	2	3	T'l
House	96	106	80	282
Chandler	91	98	107	296
Drisko	114	102	107	323
Totals	301	306	294	901

FIVE MEN CLASS DUCKS

	1	2	3	T'l
E. E. House	98	92	80	270
Chandler	102	100	94	296
Drisko	107	93	87	287
C. Bean	94	104	118	316
I. Bean	87	100	89	276
Totals	488	489	478	1455

The Beatty-Boylston and Adams Square aggregations started out this afternoon to make records and up to the time of going to press the members of the former team had finished up three events and the Adams square teams competed two three-men events at candles.

In the three-men class candles Adams square No. 1 had a total of 856 and the No. 2 team went four better, having a total of 760. The bowling in both these events was consistent.

The Beatty-Boylston has three two-men teams in the candle pin events, the Gill-Brown combination making 602; Christopher and Beatty, 597 and Hintze and Galway, 598. The scores:

ADAMS SQUARE, NO. 1
Three-Men Class, Candles

	1	2	3	T'l
Felton	101	90	86	277
Wilson	104	96	93	293
Currie	92	103	91	286
Totals	297	289	270	856

ADAMS SQUARE, NO. 2
Three-Men Class, Candles

	1	2	3	T'l
Williams	100	100	98	298
N. Waters	81	116	84	281
Mahan	85	94	102	281
Totals	265	310	284	860

BEATTY BOYLSTON
Two-Men Class, Candles

	1	2	3	T'l
Gill	93	103	107	303
Brown	110	89	100	299
Totals	203	192	207	602

BEATTY BOYLSTON
Two-Men Class, Candles

	1	2	3	T'l
Christopher	115	101	111	327
Beatty	95	85	99	279
Totals	210	186	301	597

BEATTY BOYLSTON
Two-Men Class, Candles

	1	2	3	T'l
Hintze	101	110	89	300
Galway	92	113	93	298
Totals	193	223	182	598

Last night's scores will be found on the last page of this issue.

SALEM FACTORY

Was Badly Damaged by Fire

SALEM, May 3.—A general alarm was sounded early last evening for a fire, which at the start threatened to destroy the shoe factory of the Salem Shoe Manufacturing company, 53 Boston street. But one person, a member of the firm, was in the building at the time and did not know of the blaze until the engines arrived. Less than ten minutes before the factory was in operation and more than 100 men and girls were at work.

The fire was discovered by a citizen who sounded the alarm. When the apparatus arrived smoke was pouring from the third story windows and small tongues of flame eating their way toward the roof.

In the office on the street floor was Samuel Gross, who had locked the doors ten minutes before, and was alone in the building.

The firemen quickly had streams on the blaze, but the factory, being built of wood and many years old, burned like tinder. Other alarms in rapid order brought every piece of apparatus in Salem.

The fire spread from the third floor up through the fourth floor to the roof, and the loss will exceed $7000.

DEATHS

GUILLEMETTE—Wilfrid Guillemette, aged 3 years, 11 months, and 10 days, died today at the home of his parents, Henri and Emma Guillemette, 132 Adams street.

Mrs. Alexandre Surprenant, who for the past four weeks has been the guest of Mr. and Mrs. Willis Pelletier of 801 Moody street, will return to her home in Chazy, N. Y., tonight.

Mrs. Ferryall of Hudson, N. H., was yesterday at the bedside of her sister, Mrs. A. Fisette, who is critically ill at her home in Moody street.

Exhaust Fans

These fans, with motor attached, occupy a small wall area.

They are excellent for removing vapors or odors from kitchens, dye houses, etc.

Now is the time to ensure a cool, clean atmosphere throughout the summer.

Lowell Electric Light
50 Central Street

STOP---LOOK
At our Merrimack street window and see the special bargains in blank books and pads. YOUR CHOICE AT 2 CENTS.
R. E. JUDD Bookseller & Stationer 70 Merrimack St.

If you want help at home or in your business, try The Sun "Want" column.

LICENSES SIGNED

Chairman Mullaney Affixed His Signature to Them This Afternoon

Court Decided That a Majority of Board Has the Right to Issue Licenses — The Opinion Was Given Out This Afternoon

The tension is at an end and the liquid will flow this afternoon.

Judge Morton today rendered his decision in the celebrated case of the Lowell police commissioners and a copy of the decision was received by John J. Hogan, counsel for the petitioners in the case shortly after one o'clock this afternoon.

Judge Morton's Decision

Judge Morton's decision is as follows:

I think that it is competent for a majority of the board to grant, sign and issue licenses. The statute expressly provides that "two members shall be a quorum for the transaction of business." It is also provided that, "words purporting to give a joint authority to three or more public officers or other persons shall be construed as giving such authority to a majority of such officers or persons."

When therefore, the statute says that "every license shall be signed by the licensing board," it must be construed as giving the power to sign to a majority of the board. This has been the construction uniformly given in somewhat analogous cases. It was held in the case of Cook vs. Scituate that where a board of three assessors had been elected and qualified, that one died before the work of assessment began, the taxes could be assessed by the other two assessors.

The statute providing that in regard to inn-holders a license shall not be issued or valid until signed by a majority of the licensing board, and that requiring that in Boston licenses issued by the board *shall be signed* by a majority tend rather to concern the construction above given to the statute.

I also think, though in a sense this is obiter dicta, that under the circumstances it is Mr. Mullaney's duty to sign the licenses, no sufficient excuse or justification is shown for not doing so. It seems to be that the case presented is one where in the performance of a plain public duty, he should sign the licenses.

The news spread like wildfire from The Sun bulletin and there was a rush for the office of the board of police to take out licenses. Thomas P. Ramsey of the Belvidere hotel coming under the wire *first, as it were.* He was closely followed by several others while the brewery and local wholesalers were kept busy preparing orders for those who are short on "goods."

At Police Board

When Mr. Ramsay, the first applicant to arrive on the scene tried the door of the police board office he found it locked, for Clerk Flaherty was still at lunch. A few minutes later John J. Joyce, manager of the Joyce Co. ran up the stairs like a whippet, closely followed by Andrew F. Roche, with the rapidity of one of his players stealing second. Within five minutes the stairs leading to the office were crowded, the applicants lining up in single file like a bunch at the ticket wagon of a circus.

Shortly before 2 o'clock Clerk Flaherty and Inspector Fox arrived and were greeted by a group of smiling faces. Within 30 minutes of the exclusive announcement of the decision on The Sun bulletin the applicants from the farthest points in the city were on hand.

To a chorus of queries Clerk Flaherty said: "As yet we have had no official notice of the court's decision and can do nothing."

The clerk then proceeded to notify the police commissioners. Mr. Boulger, who was at his store, was promptly on the scene and after a few minutes' conference with Clerk Flaherty said to the anxious applicants: "We will not give out any licenses until we hear from the chairman and the city solicitor."

Immediately a voice was heard saying: "H——, the city solicitor is out of town," whereupon many of the smiles faded away.

In a short time Chairman Mullaney, clad in his working clothes, entered the room and after a brief conference with Mr. Boulger, left the room, stating that he would return soon. It is *supposed that he went to see his* lawyers, Messrs. Pratt & Devine, and the mention of the supposition caused some one else to remark that Messrs. Pratt & Devine were at the probate court in Cambridge, and more smiles vanished.

Commissioner Hanson was conducting a sale in Dracut and did not appear.

At 2.30 the office was so crowded with applicants that Commissioner Boulger invited them to wait in the second session of the police court in order that there might be room enough for the transaction of regular business.

When asked if he had any statement to make, Commissioner Boulger said: "I have nothing to say relative to the decision. As long as the city solicitor gave us his opinion and was concerned in the case I think it is only courtesy to wait until he officially notifies us of the decision. Then again, we will do nothing until Chairman Mullaney returns."

Held Smoke Talk

In a short time the second session of the police court resembled the Lowell Social and Athletic club on a busy night. There were some 75 anxious ones and some 75 different varieties of tobacco smoke which couldn't go out the windows because they were closed and which soon found its way into the offices of Judge Hadley and Clerk Savage.

About 3 o'clock one of the young women clerks in Mr. Savage's office entered the police board office and exclaimed: "Gentlemen. If you don't stop this smoke talk in the next room we will have to stop work. You can cut the smoke in our office."

"I think that matter must be referred to the smoke inspector," remarked Inspector Fox while Inspector Grady ventured to inquire if any particular brand of smoke was objected to, but he received no response.

Chairman Mullaney's Statement

Chairman Mullaney returned to the office of the board shortly after 3 o'clock and when asked for a statement said: While Judge Morton does not order me to sign the licenses, in view of the fact that he feels that it is my public duty to do so. I do not wish to set my opinion against the opinion of a judge of the supreme judicial court and consequently I shall affix my signature to all the licenses without further delay." Suiting the action to the word Mr. Mullaney removed his overcoat and calling for the licenses proceeded to sign them.

Ramsey Gets His

At 3.45 the first license was granted and Thomas F. Ramsey, the first man to appear on the scene, was the man to get it.

When Chairman Mullaney started to sign the licenses Mr. Boulger informed him of the rush of applicants and the chairman agreed that Ramsey having led the bunch should get the first license.

The second license signed was that of Thomas F. Duffy, but Mr. Duffy was one of the few applicants not present.

The list was then distributed alphabetically.

One of the applicants didn't have the necessary $5 and had to go out in the entry and make a "touch," which was quickly forthcoming.

ESTABLISHED 1882
J. F. O'Donnell & Sons
UNDERTAKERS
Complete equipment for city or out-of-town funerals
A chapel where services may be held or bodies kept when desired. Advice and information given.
Telephones: Office, 439-3; residence, 439-5.
318-324 MARKET STREET, COR. WORTHEN

Old Colds
Do not know what to take? Then why not find out? Your doctor knows. Leave it all to him. If he says, "Ayer's Cherry Pectoral," then take it. If he says something else, take that. J. C. Ayer Co., Lowell, Mass.

YOU ARE REMINDED
THAT THIS IS
Quarter Week
AT THE
MERRIMACK RIVER SAVINGS BANK
417 MIDDLESEX STREET
Interest Begins Saturday, May 6

INTEREST BEGINS SATURDAY, MAY 6
—AT—
THE CENTRAL SAVINGS BANK
58 CENTRAL STREET

MAY
—IS—
QUARTER MONTH
AT THE
Washington Savings Institution
267 CENTRAL STREET
Over Lowell Trust Co.

REP. MURPHY

Opposed Bill to Pension Police Court Judges

Rep. Dennis Murphy of the 14th district, known by his colleagues on the committee on public service as the "Laborers' Friend," made a strong speech in the house yesterday against the bill to pension municipal and police court judges. Several Lowell men had asked Rep. Murphy to favor the bill which will affect Judge Hadley but he has been consistently opposed to the pensioning of any high salaried officials in the public service unless the law is made general to include laborers. The bill provides that municipal and police court judges shall be retired on three-fourths pay. Mr. Murphy suggested in the course of his remarks that the patient and industrious hen makes the same effort to produce an egg for the laborer as for the judge and that the commonwealth should not neglect the laborer when it sees that the judge gets what he asks.

REP. DENIS A. MURPHY

Speaking of his position on the bill to a reporter of The Sun, Mr. Murphy said today: "There is nothing of a personal nature about my opposition to this bill. Judge Hadley is the only judge of whom I have much personal knowledge and I have the greatest admiration for him. But I am opposed to discrimination in dealing with those in the public service and I believe that if any one is pensioned he should be the poorly paid laborer in the service. He gives the best part of his life to the service even as does the judge, but he is not given the opportunity to save money that the high salaried official is given. I have discussed this matter with many of my constituents and they have endorsed my position, and that's all I care about. I represent a constituency of working people And I make it a point to get their sentiment on most public matters before committing myself."

HELD IN $3000

Gilbert Charged With Sending Letter to Judge Hadley

PORTSMOUTH, N. H., May 3.—James Gilbert, who was indicted by the federal grand jury for sending a threatening letter through the mails to a judge in Lowell, Mass., was arraigned before Judge Hall in the United States district court today and held in $3000 for trial.

MAN MISSING

He Has Not Been Seen Since April 17

Octave Chouinard of this city is missing since April 17, and his family is at a loss to know what has become of him.

The missing man, who has a wife and two children living at 9 Pawtucket street, was formerly employed in the Appleton mills as a carpenter. Previous to April 17, he had been ill for several days, and on the morning of the 17th he left at the usual hour to go to work. Before going he told his wife that he was not feeling well and would ask off for the day, but in the event that he would have to work, he would not come to dinner, but would return early at night. He has not been seen or heard from since.

Inquiries at the mill disclosed the fact that Chouinard did not report for *work on the morning of the 17th* and his tools to the value of several hundred dollars are still there.

The pathetic end of the story is that Mrs. Chouinard is unable to work, as she has only one arm, her right one having been torn off several years ago while she was employed in a local mill. The downhearted woman and her two young children are being supported by Mr. Chouinard's father, Mr. Isaac Chouinard.

The missing man is 5 feet 8 inches in height, weighs about 170 pounds, is of light complexion and has a brown moustache. He wore a dark suit and derby. His wife wrote to relatives at Riviere Pentecote, Que., but has not as yet received any answer. This is the man's second trip, for about 3 years ago he left saying he was going to look for work and did not return until 8 months later. He is an able carpenter and earns, according to his wife, between $15 and $18 per week. His children are very lonesome for their father, especially the little boy who hunts around daily for his papa.

Any information leading to the whereabouts of Mr. Chouinard would be gladly received by Mrs. Chouinard at 9 Pawtucket street.

A VERY SAD CASE

Man Who Married Lowell Girl Said to Have Another Wife

A very sad case is that of Mrs. Charles Woodford and her two year old boy of 474 Moody street. The husband left home April 18, and since that time it was discovered that he has another wife in Canada.

Xavier Paquin which is Woodford's right name is the son of Mr. and Mrs. Jean Baptiste Paquin of St. Wenceslas, Que. A number of years ago, it is said, he was married to a wealthy young lady of Becancourt, Que., the ceremony being performed at the Catholic church of the latter place. The couple lived for some time in Becancourt with the parents of Mrs. Paquin, and later after the birth of their first child, they moved to St. Wenceslas where Mr. Paquin's folks resided.

Eight years ago Paquin left his family and came to work in this city. Here is is alleged he changed his name to Charles Woodford. He obtained work in the Lawrence hosiery where he was finally promoted to the position of second hand of the storehouse. About five years ago he got acquainted with Miss Philomene Charest, a respectable and well known young lady of this city, who was making her home with her parents, Mr. and Mrs. Urbain Charest of 474 Moody street.

Notwithstanding the fact that he had a wife in Canada, Woodford courted the young lady for two years and on July 20, 1908, the pair were married by Rev. Fr. Ouellette, O. M. I., at St. Joseph's rectory.

The couple purchased a lot of furniture and went housekeeping in the rear of 447 Moody street. The wife was very happy for she claims that her husband was good to her, and as he did not drink and seldom went out alone, life was pleasant to her. But on the other side he seemed to be brooding over something and was always of a sad disposition.

On April 18, Woodford worked till the middle of the afternoon and then went home and told his wife that he had received a message from Canada to the effect that his mother was critically ill, and that he was going to her bedside. He left on the same night on the 8.40 o'clock train for Montreal, and his wife accompanied him as far as Concord, where she stopped visiting relatives for a couple of days.

The next day, April 19, Rev. Fr. Wateile, O. M. I., pastor of St. Joseph's parish, received a letter from Montreal, bearing the sad news that Woodford was not to return again, for he had another wife in Canada. The letter was signed Woodford and the latter asked the priest to notify his wife No. 2 of this city.

It was learned later that before leaving Lowell Woodford had drawn his money from the bank to the amount of about $1000. He would probably have never been discovered if it had not been for a native of his birthplace who met him in Lowell, and disclosed everything by addressing him by the name of Paquin. The pair met at the gates of the Lawrence hosiery a few weeks ago and the stranger walking to Woodford said "Hello Paquin." The latter refused to recognize his old friend and then the latter exposed everything as to how Paquin had a wife and children in Canada. This news soon spread around the hosiery and it is thought that Woodford was scared and went away.

The young wife is now living with her parents and is broken hearted over the sad affair, while the whereabouts of Paquin alias Woodford is not known.

LOWELL INSTITUTION FOR SAVINGS
1829-1911
INTEREST BEGINS MAY 6
18 SHATTUCK ST.

If you want help at home or in your business, try The Sun "Want" column.

6 O'CLOCK

HE WAS FINED $50

Man Was Charged With Illegally Keeping Liquor

Court Said That He Conducted Raffle as a Subterfuge to Sell the Liquor — Portland, Maine, Man Objected to Going to the State Farm

John S. Gomez, who was arraigned before Judge Hadley in police court this morning on a complaint charging him with illegally keeping liquor, entered a plea of not guilty, but after the testimony was heard the court found him guilty and ordered him to pay a fine of $50. J. Joseph O'Connor appeared for the defendant.

Gomez, it is said, hit upon a rather novel idea to sell liquor by conducting a raffle, thinking by selling the tickets for the raffle he could not be held liable for the illegal keeping or sale of liquor, but the court decided that the raffle was nothing more or less than a subterfuge to sell the liquor.

Inspector Philip Dwyer, of the liquor squad, the first witness for the government, testified that in company with Inspector Frank Fox, he visited a tenement at 4 rear of 369 Central street, at about 10.30 o'clock on the morning of Sunday, April 16, and upon entering the house found a woman and some children in the kitchen. The woman was asked if her husband was in, and through one of the children who acted as an interpreter, said that her husband was not in. Asked if there was any liquor in the house, the little girl answered in the affirmative and showed the officers into a rear room where they found two kegs of beer which had not been tapped.

In response to other questions asked by the officers the girl stated that a raffle for a banjo was to be held in the afternoon and the beer was to be served to the guests. When asked if any person could attend the raffle the girl said they would be welcome if they purchased a ticket.

At 5.30 o'clock in the afternoon Inspectors Dwyer and Grady visited the place and found about forty men present and drinking and two men were acting as waiters and were busily engaged in passing beer around. The officers asked for the man of the house

Continued to page seven

SHOE TRUST ALLEGED

WASHINGTON, May 3.—The declaration that a "trust" grips the entire shoe manufacturing industry of the United States was made today before the senate committee on finance which began hearings on the reciprocity bill. Manufacturers from the middle west told the committee they were practically at the mercy of the United Shoe Machinery Co. of Boston.

STEAMER WENT ASHORE

SEATTLE, Wash., May 3.—The steamer Hazel Dollar, which sailed from Everett yesterday with 2,250,000 feet of lumber for Hankow, China, went ashore at Possession Point on the south end of Whidby island last night. She is said to be in a dangerous position.

BOARD OF TRADE

Receives Important Addition to Its Library

Secretary Murphy of the board of trade has received a valuable acquisition to the board of trade library in the shape of the complete report in many volumes of the National Monetary commission in regard to the national banking movement. It contains the history of the banking of all the countries of the world and is accompanied by a financial diagram giving the number of national and state banks and trust companies, their capitalization and surplus and all the details of the banking interests. The reports may be seen by any citizen who cares to inspect them.

Membership Card

A neat membership card designed by Secretary Murphy will be distributed to the members of the board of trade during the week.

ANNUAL MEETING

OF MASSACHUSETTS DIOCESE OF EPISCOPAL CHURCH

BOSTON, May 3.—When the annual convention of the Massachusetts diocese of the Episcopal church met today at Jacob Sleeper hall there was much interest among the delegates as to the possibility of a debate over charges made by Rev. Dr. William Harman Van Allen, rector of the Church of the Advent, Boston, against the diocesan board of education. Rev. Dr. Van Allen on March 12 in a statement to his parishioners recommended that his parish withdraw support from the board because a certain teacher employed by the board had said that the church had not declared itself upon the doctrine of the virgin birth.

The clergyman protested to the board, declaring that the doctrine of the virgin birth had been maintained by the church from the beginning. In its reply the board did not discuss the doctrinal point but informed the Rev. Dr. Van Allen that his protest, based as it was on the statement of one witness, was not well taken.

It was understood this forenoon that members of the Massachusetts Church union, an anti-broad church organization, would discuss the subject on the floor of the convention hall this afternoon or tomorrow forenoon if business should not be completed today.

The convention was preceded by the celebration of the holy communion in Trinity church, at which the preacher was Rev. Dr. George Hodges, dean of the Episcopal Theological school, Cambridge. Right Rev. William Lawrence, bishop of the diocese, presided over the convention.

ATHLETIC MEET

At K. of C. Apartments Last Evening

The Knights of Columbus enjoyed an athletic carnival at their rooms last evening to close the indoor gymnastic season and 250 members saw a fine exhibition.

One of the features was a hand ball match between Terrence Cox and Harry Guthrie against Patrick O'Brien and Phil Breen. The former team won by a narrow margin. Austin Callery and Joe Rogers gave a wrestling exhibition and then gave an illustration of the different holds used in wrestling. Callery and Tom Cunningham then gave an exhibition of wrestling. An exhibition of sparring was given by Freddie Maguire, Tommy Mack, Councilman William Gargan and others. During the evening there was a musical program and a program on the Orchestrelle.

On May 28th the knights will open their camp at Tyngsboro and an interesting program will be given.

On Thursday evening a rehearsal of the K. of C. minstrels will be held at the rooms and on Sunday in Associate hall a full dress rehearsal will be held in Associate hall. The show takes place next Wednesday in Associate hall and the company will consist of 75 mixed voices with six end men and the Phillips Andover string quartet.

REV. DR. SILVERMAN

WANTS SHYLOCK STORY ELIMINATED FROM SCHOOL BOOKS

NEW HAVEN, May 3.—Rev. Dr. Joseph Silverman of Temple Emanuel, New York, in an address here last night, pleaded for elimination of the story of Shylock from the reading course in public schools, maintaining that Shylock was not a Jew. He said: "Shakespeare simply catered to the basest passions of the people in order to gain the plaudits of the mob."

Dr. Silverman also discountenanced the stage type of a Jew, saying, "The modern stage Jew is a disgrace to every living Jew. His make-up, his language, and in fact everything about him has been created to cause ridicule. A campaign must be instituted to do away with caricaturing the members of the Hebrew race, both in literature and upon the stage."

THE RECALL ELECTION

TACOMA, Wash., May 3.—The recall election for the offices of the four city commissioners held here yesterday was not decisive and another will be held two weeks hence at which the eight high candidates will run again. All of the incumbents succeeded in qualifying.

WOMAN IS DEAD

She Was Shot by a Providence Man

PROVIDENCE, R. I., May 3.—After lying unconscious for 50 hours, death came today to Mrs. Katie Bertuglio, who was shot and beaten by Luigi D'Parlo Monday morning in the sensational shooting affray which ended with the suicide of her slayers. Mrs. Bertuglio, who aroused the animosity of D'Parlo because she had spurned his attention, died as the result of two revolver shots in the head and a fractured skull caused by blows from the stock of the murderer's revolver. She is survived by three children, the eldest of whom, Vito, her 16-year-old son, was with her when the tragedy occurred.

SEWERS STARTED

MEN BUSY ON NEW SEWERS BUT STREET WORK IS SLACK

The sewer department is busy on Albion street, Butman road and Grand street and will start in on Sanborn street tomorrow. The department does not expect to encounter as much ledge this year as last, but there will probably be enough to keep the steam drills busy.

The street department is waiting patiently for the $75,000 for smooth paving. Supt. Putnam said today that it would take three weeks or a month to get down to business after the money has been appropriated. In the meantime the department is doing sundry patching and repairing to streets and sidewalks.

The Gas Light company is arranging its pipes and connections in Walker street preparatory to the grade crossing work in that street. The Boston & Maine expects to start to work there in a week or two.

Building Permits

Patrick Tierney has been granted a permit for the erection of a two and and one-half story house in Crawford street. The building will be 22 by 50 feet and the estimated cost is $2650.

BOND ISSUE

PROTECTED BY INSURING LIVES OF 18 YOUNG MEN

ROGERS, Ark., May 3.—To protect a bond issue of $35,000 made by the board of education in order that a new high scholo building may be built, the lives of 18 young men were insured here today for $1000 each. The board will pay the premiums on the policies.

TEXTILE SCHOOL

PROGRAM FOR GRADUATING EXERCISES THIS EVENING

The exercises of the Evening Textile school will be held this evening at 7.45 o'clock and the public is cordially invited. Hon. Frederick Lawton will be the speaker of the evening. The program is as follows:

Overture, "Tampo de Garde," Tilt
Orchestra
Address of Welcome,
A. G. Cummock Pres.
Address, Hon. Frederick Lawton
Concert Waltz, "Baden-Baden," Bosquet
Orchestra
Presentation of Certificates,
Charles H. Eames, S. B., Prin.
Excerpts from "Madame Sherry," Hoschna
Orchestra.
Music by Hibbard's Orchestra

THE SITUATION

AT CANTON, CHINA, IS QUIETING DOWN

LONDON, May 3.—A cablegram received today by the Hong Kong and Shanghai banking corporation describes the situation at Canton, China, as quieting down, following the rebellious outbreak. Railway traffic between Canton and Hong Kong has been resumed.

OPEN GAMBLING

IS TO BE STOPPED IN CHICAGO BY NEW POLICE SUPT.

CHICAGO, May 3.—Open gambling must and will be stopped, asserted the new superintendent of police, John McWeeney, who took command yesterday. Friendly games, where there is no rakeoff for the proprietor or where there is nothing professional about them are all right and will not be molested. I like a friendly game myself, once in a while."

Y. M. C. A. MINSTRELS TONIGHT

A chorus of 75 voices, six end men, five soloists, with all the latest songs and jokes, will make a concert worth hearing, at the Y. M. C. A. minstrel show this evening at Associate hall in Merrimack street.

After the chorus the olio will include some really fine acts, including an Italian monolog, by E. Y. Brown; solos by the ever popular Jack Manchester; a Houdini act by William Goodale, and the Bungling Brothers, consisting of Theo. Pearson, Walter Muzzey, and Charles Barton, in some new stunts of tumbling. The tickets may be purchased of the ombers or at the association on Hurd street, or at the hall tonight. There will be a few reserved seats for a small extra charge.

LUTHER LETTER BROUGHT $2500

LEIPSIC, Saxony, May 3.—At an autograph sale today a letter written by Martin Luther to Emperor Charles IV. was bought by a Florence dealer for $2500. The purchase is said to have been made for J. P. Morgan.

MIDDLESEX NORTH AGRICULTURAL SOCIETY

A special meeting of the Middlesex North Agricultural Society will be held at the rooms of Treasurer Weinbeck, 88 Middlesex street, Lowell, at 4 o'clock p. m., Thursday, May 11, 1911, to see if the society will vote to amend the constitution changing the membership fee for gentlemen from $3 to $1, thus making the admission the same as for ladies, and to transact any other business that may legally come before the meeting.

G. W. TRULL,
President.
ANDREW LIDDELL,
Secretary.

Lowell, May 3, 1911.

$30,000 SUBSCRIBED

TOTTERING WALLS LEFT BY FIRE

To the Fund to Aid the Bangor Fire Sufferers

BANGOR, Me., May 3.—The work of relief is going on rapidly today. Several hundred persons are destitute of clothing, bedding and money, the most urgent needs. Nearly $30,000 has already been subscribed by citizens here for relief and aid is pouring in from all over the country.

The National guard is still on duty and the Spanish war veterans will report at 5.30 tonight. The ruins are still burning in places and streams of water are being poured on them by the firemen. The work of dynamiting is being continued. Ambitious plans for rebuilding the burned district with a parkway along Kenduskeag stream on which the new public buildings shall face, are being considered. Announcements of new office buildings and residences to take the places of the burned ones are being made. The Morse-Oliver building at Exhange and State streets will be rebuilt as will the Graham block and the one already planned for Central and Harlow streets.

Insurance adjusters have commenced their work, which will be pushed forward as rapidly as possible.

Ruel J. Preble and four university of Maine law school students jumped uninjured from the second story of the Exchange building Sunday night.

TO INVESTIGATE U. S. STEEL CO.

WASHINGTON, May 3.—An investigation of the United States steel corporation, charged with being a trust, was practically assured today when the house committee on rules voted to report favorably the Stanley resolution for a special committee of nine to conduct such an inquiry.

CHARGED WITH STEALING $8000

BOSTON, May 3.—Charged with stealing a package containing $8000 in bills sent through the registered mail from the New London National bank to the First National bank of this city, Timothy F. Sullivan, a railroad mail clerk, was quietly arrested by federal officers as he stepped from the New York mail train last night. Sullivan was taken to the Court square police station, where he spent the night and no announcement of the arrest was made until he was brought down to the federal building today. Sullivan lives with his wife and two children on Bellflower street in the Dorchester district. He has been in the railway mail service about eleven years.

THE FOREST FIRE

In Derry and Chester Under Control

MANCHESTER, N. H., May 3.—The forest fire which has been raging in the towns of Osborn, Derry and Chester for several days was brought under control early this morning after having burned over hundreds of acres, some of which were covered with fine old growths of lumber. Among the heavy losers are Mrs. Mary Hutchins of Methuen, Mass. and Charles Green of Chester, both of whom own timber lots. Hundreds of men have been employed in fighting the fire, having been summoned from a wide territory outside the three towns in which the fire has been confined. The loss amounts to thousands of dollars. A fire parole is being maintained to guard against any further outbreak.

MYNDERT STARIN

THE KING OF GLEN ISLAND IS DEAD

NEW YORK, May 3.—Myndert Starin, son of the late steamship magnate, John H. Starin, and long known as the king of Glen Island, is dead here at the age of 63 years. Mr. Starin for many years was manager of Glen Island, a Long Island sound pleasure resort which his father owned, and was known along Broadway as a prince of good fellows.

GREAT SUCCESS

"HONEY BOY" EVANS' MINSTRELS MADE A BIG HIT

At the Opera House last evening a large number was present and enjoyed one of the best minstrel shows ever seen in this city. "Honey Boy" Evans and his "boys" were the cause of the enjoyment. Aside from a grand overture with jokes of a local tinge, and a monologue by the "Honey Boy," there were grand stage settings and exquisite singing. The soloists were at their best, and the end men were there strong with the "soft stuff."

One of the principal features of the performance was the monologue given by James J. Corbett, erstwhile champion pugilist of the world. He gave an interesting talk on the recent Jeffries-Johnson bout at Reno and also contributed to the success of the show as interlocutor of the first part.

In all the show proved all that it was advertised and Mr. Evans is to be congratulated for having surrounded himself with such an excellent combination of artists.

CARNEGIE GIFT ACCEPTED

BERNE, Switzerland, May 3.—It is officially confirmed that the government has accepted with cordial thanks $130,000 in the form of United States Steel bonds from Andrew Carnegie for the purpose of establishing a Swiss hero fund.

FUNERAL NOTICE

McGRATH—The funeral of the late John McGrath will take place tomorrow morning from his late home, 282 Fletcher street, at 8.30 o'clock. High mass of requiem will be celebrated in St. Patrick's church at 9.30 o'clock. Funeral arrangements are in charge of Undertaker Peter H. Savage.

PEACE NEGOTIATIONS

Expected to be in Progress in Mexico Soon

EL PASO, May 3.—With Judge Francisco Carabajal, the government peace envoy, already on the ground and Governor Miguel Ahumada of Chihuahua, who is to act in an advisory capacity, expected to reach here before night, actual peace negotiations are expected to be in progress very soon. The first move will be the extension of the armistice which expires at noon today. Despatches from Mexico City last night announce an extension of five days but no official order has reached General Madero, who yesterday offered a three-day extension including in the truce territory the town of Ojinaga, which has been besieged by the insurrectos and the relief of which by flying federal reinforcements was reported last night.

Insurrecto leaders declare that the federals have violated the terms of the armistice by bringing reinforcements into Juarez disguised as laborers. These men are said to have entered the United States by way of Laredo and then crossed from El Paso into the Mexican city. General Madero called the attention of General Navarro to the matter today.

JURY DISAGREED

Could Not Reach Decision in the Glover Will Case

The Jurors Were Allowed to Go to Their Homes at Midnight—The Next Step in the Case is Not Yet Known

CAMBRIDGE, May 3.—A disagreement was reported in the supreme court today by the jury that has been hearing evidence in the contest over the will of Clarence Glover, the murdered Waltham laundryman.

The case went to the jury yesterday afternoon and at midnight the jurymen, by permission of the court, went to their homes. This morning they met again and when court convened later in the forenoon the foreman reported that the jury was divided and could not agree upon a verdict.

Justice Hammond, who has been presiding over the trial, made no comment as he discharged the jury.

None of the four brothers contesting the will was in court when the jury reported and Mrs. Lillian M. Glover, the widow of the laundryman, also was absent. Of the persons directly interested in the will, Seymour Glover, the brother to whom the bulk of the estate was bequeathed, was the only one present. It is not known yet what will be the next step in the case.

There will not be another session of the supreme court in Middlesex county until October.

The case has been followed with interest by the people of New England principally because of the fact that it came as a sequel to the famous trial of Hattie Leblanc, a French-Canadian servant in the Glover family, for Glover's murder. The girl was acquitted last December at the conclusion of one of the most sensational criminal trials ever held in this state.

Clarence F. Glover was murdered in November, 1909. A few months before his death he made a will, naming his wife, Lillian M. Glover, and one of his five brothers, Seymour, as the beneficiaries. Four other brothers were not remembered in the will and protested its allowance on the ground that Glover made his will under threats and undue influence exerted by his wife. The hearing in the probate court was for a time more in the nature of a murder trial than a probate proceeding. The probate court, at the conclusion of the hearing, allowed the will and the four contesting brothers appealed to the supreme court.

Between the time of the probate court ruling and the opening of the case in the supreme court Hattie Leblanc was tried and acquitted of the murder. During the murder trial counsel for the defense tried to show that Mrs. Glover had threatened her husband and that he had made her and his brother Seymour beneficiaries and that the widow would profit by his death, while the Leblanc girl had no motive for slaying him. One of the features of the will contest in the supreme court was the presentation of a deposition from the Leblanc girl in which she declared that Mrs. Glover had threatened her husband on numerous occasions, that he made Mrs. Glover and Seymour his beneficiaries under pressure, and that he and his wife were not on friendly terms.

To controvert the testimony in the deposition, witnesses for the will testified that the Glovers were a happy and affectionate couple, that Glover had not been unduly influenced by his wife and that he had purposely failed to provide for the four brothers who contested the will. The estate, it was stated in court, is valued at between $40,000 and $50,000.

GOVERNMENT ACCEPTS $91,180

WASHINGTON, May 3.—The government today accepted $91,180 in compromise of the suits against Duveen Brothers, the New York art firm, accused of custom frauds. John B. Stanchfield and other attorneys for the Duveens, who contended that the government should give up books and papers which were seized in the raid on the Duveen establishment, lost their point. The books and papers will be retained for evidence in a criminal action. Two of the Duveen brothers now under indictment are out on bail and not in the United States. It is the announced intention of the treasury department to prosecute them if they ever come within the jurisdiction of the courts of this country.

The settlement in the Duveen case involved the largest sum collected in any of the customs cases with the exception of the sugar frauds.

NOMINATED BY GOVERNOR FOSS

BOSTON, May 3.—Numerous reappointments were made by Gov. Foss at the meeting of the executive council today. Among them were Thomas B. Fitzpatrick of Brookline, Levi Conant of Worcester, and Carl Hanus of Cambridge to the state board of education.

ENJOYABLE TIME

Musicale and Sale in Aid of St. Margaret's

At the home of Mr. and Mrs. John Murningham, in B street, last evening, a most successful musicale and cake sale was held. The affair was conducted for the benefit of the building fund of St. Margaret's church and a fine sum was realized. There was a large number present which embraced representatives of many denominations.

The festivities opened with selections by the Anita orchestra after which the following program was carried out:

Song, "Queen of the Night,"
Miss Harriet Moran
Violin solo, "Mazurka,"
Mr. John Leo
Song, "Conquered,"
Mr. William Wilson
Remarks,
Rev. John J. Harkins
Piano duet, "Poet and Peasant,"
Miss Elizabeth Murningham, Miss Kittie Hession
Reading, "Col. Sweetie,"
Mr. James Coughlin
Selections,
a "Southern Medley,"
b "Sweet Violets,"
Anita Orchestra
Cornet solo, "All That I Ask Is Love,"
Mr. Robert F. Smith
Song,
Mr. James E. Donnelly
Song, "Daddy,"
Miss Olive Fleming
Finale, National Airs,
Orchestra

Each number was well received and all were obliged to respond to encores. After the musicale, cake and candy were sold, and a general good time enjoyed. At the close of the affair all voted it a grand success and were loud in their praise of the Murningham family, who had charge of the soiree.

EIGHT HOUR BILL

Ordered to a Third Reading by the State Senate

BOSTON, May 3.—Without debate the state senate yesterday ordered to a third reading, 29 to 8, the bill to constitute eight hours a day's work for public employes. This is the so-called "eight-hour" bill, twice vetoed by Gov. Draper, which had already passed the house.

All the democrats of the senate were recorded yesterday in favor of the bill. These republicans also voted for it: Senators Adams, Bennett, Chace, Gates, Hibbard, Keith, Mulligan, Nash, Nason, Newhall, Ross, Schoonmaker, Stearns, Tinkham, Tolman and Turner. These republicans voted against the bill: Barnes, Blanchard, Brown, Denny, Evans, Greenwood, Mellen, Pearson and White.

Senator Mack, democrat, was paired for and Senator White, republican, was paired against. Pres. Treadway was not called upon to vote and was the only member unrecorded. On the total membership of the senate, therefore, 14 democrats and 16 republicans were recorded for the bill and nine republicans were recorded against it.

As an echo of the recent criticism of the railroad commission by Gov. Foss and his expert, Senator Hoar of Middlesex yesterday offered in the senate the following order, which was referred to the joint committee on rules for admission.

"Ordered that the railroad committee of the legislature be instructed to investigate the amounts, kinds and type of rolling stock acquired by railroads in this commonwealth in the year 1910 and the nine preceding years, the cost of the same in detail and the amounts added to capital stock on account of the same." The committee is to report by June 1 to the legislature and is empowered to send for persons and papers.

Parole of Prisoners

Senators Gates of Worcester, Lomasney of Suffolk and Schoonmaker of Franklin-Hampshire favored, without amendment, the bill authorizing the prison commissioners to parole prisoners after the latter had served two-thirds of their indeterminate sentences.

Senator Stearns of Middlesex wanted the senate to adopt an amendment to provide that in case of parole the justice of the superior court who sentenced the prisoner, or the chief justice in case of the death of said justice, should act with the prison commissioners. Senator Lomasney hotly opposed this suggestion. "If the judges of our courts were men like the chief justice," he said, "I would not object; but there are others against whom the people of the state are crying out. We are satisfied with this bill as it stands. It is indorsed by humane men like Chairman Pettigrove of the prison commission and Warden Bridges of the state prison, men who have warm red blood in their veins."

The Stearns amendment was rejected, 7 to 14, and the bill was then passed to be engrossed.

Without debate the senate rejected, 8 to 11, the bill to provide that in actions for damages for personal injuries caused by automobiles or motor vehicles proof that the injury was done by a particular auto or vehicle, together with proof of the number thereof, shall be prima facie evidence that the owner or his agent was operating it. Senator Malley of Hampden gave notice of reconsideration and this will be discussed this afternoon.

Without debate the bill to increase by three the number of justices of the superior court and the bill for a new charter for the city of Cambridge were ordered to a third reading. There was no division on either.

The voting machine constitutional amendment was put over till Tuesday next on motion of Senator Lomasney. The bill to establish a board of appeal of fire insurance rates went over till tomorrow, as did the bill relative to the instruction and drill of the volunteer militia.

Asthma! Asthma!

DOPHAM'S ASTHMA REMEDY gives instant relief and an absolute cure in all cases of Asthma, Bronchitis, and Hay Fever. Sold by druggists; mail on receipt of price $1.00.

Trial Package by mail 10 cents.

WILLIAMS MFG. CO., Props., Cleveland, Ohio

For sale by Falls & Burkinshaw.

GOV. WILSON OF N. J., AND HIS ITINERARY ON SPEAKING TOUR

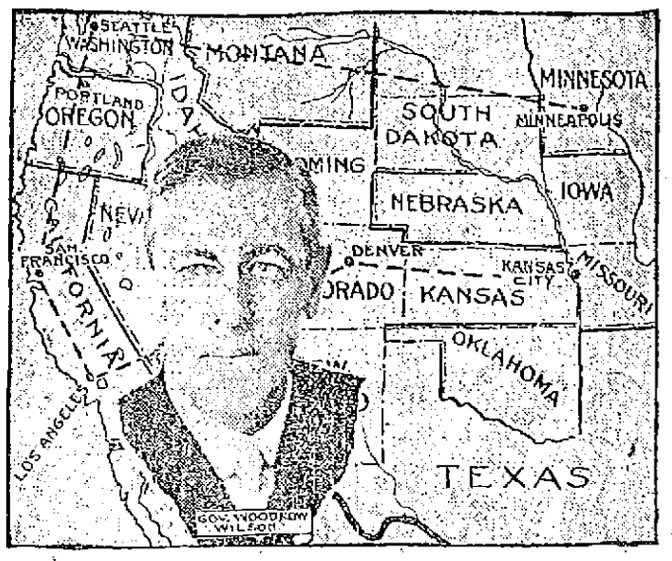

TRENTON, N. J., May 3.—Governor Woodrow Wilson has left Princeton for his four weeks' speaking tour of the western states. It is declared in the governor's behalf that it is not a campaigning trip in any sense. It is not denied, however, that he will discuss political issues on the trip, but he has planned to do so only in a broad nonpartisan sense. The general belief here is that the tour will promote the interests of Governor Wilson's boom for the democratic presidential nomination in 1912. Governor Wilson's first speaking stop will be at Kansas City, where he is to be received by the Commercial club on the afternoon of May 5 and to be the principal speaker at a dinner of the Knife and Fork club that evening. Next he goes to Denver, where on May 7 he will address the tercentenary celebration of the publication of the English Bible in the Auditorium, where the last democratic national convention was held. At noon May 10, he leaves for the Pacific coast. The remainder of his itinerary follows: May 12, arrives at Los Angeles for two days' stop as guest of the Princeton club, the Pasedena board of trade and the Los Angeles City club; May 15, arrives at San Francisco to speak at a public dinner arranged by the Princeton, Harvard and Yale clubs of the city; May 16 will address probably the largest audience of his tour in the open air theatre at the University of California at Berkeley; May 16, arrives at Portland, Ore., where his engagements include entertainment by Princeton men, a dinner by the Commercial club and a luncheon at the Y. M. C. A.; May 24, arrives at Minneapolis to be the guest of the Publicity club.

THE ALDERMEN

Attended Strictly to Routine Business

The aldermen at a regular meeting held last night voted $5000 for moth extermination, the same to be on a loan payable in six months instead of five years as was provided in the original order vetoed by the mayor.

No action was taken on the mayor's appointments of assistant engineers of the fire department. The board disposed of a big raft of routine business.

A petition for macadamizing Stackpole street from East Merrimack street to Brown street, was referred to the committee on streets as was the petition of the Middlesex company to relocate tracks in Warren street.

At 8.55 a recess was voted and lasted until 9.30.

The Reynolds lunch wagon permit for South street was approved. A sewer for French street was voted. A petition that the sewer in Pollard avenue be lowered was reported upon favorably and the aldermen voted that the work be done. Similar action was taken on sewer petitions for Pawtucket, Birch and Fairmount and Glenwood streets and Farmland road.

The aldermen passed the resolutions for sidewalks and edgestones in Starbird and Dartmouth streets.

The joint committee on appropriations recommended $1000 to be expended on a proper observance Labor day and the board voted it unanimously. Similar action was taken for $1500 for Fourth of July. Chairman Gallagher ruled that the mayor was the one to make all contracts for expenditures.

The observance of Memorial day by Adelbert Ames camp, U. S. W. V., called for $350, and this was voted, as well as $1000 for observance of the day of the G. A. R.

For playgrounds in various parts of the city, $800 was voted to be spent under the direction of the park commission. Alderman Barrett, in connection with the question, criticized the park commission for spending 40 per cent. of their total appropriation in 1910 on Fort Hill park, while the North common has been permitted to remain in a deplorable condition.

The moth and beetle extermination loan of $5000, which had been disapproved by the mayor when the loan was for five years, was again offered, recommended by the appropriations committee, the term being for two years.

Alderman Barrett opposed the order because he objected to a loan for any such purpose and urged that the money should be provided from this year's receipts.

Chairman Gallagher said that the appropriations committee had figured at the opening of the year that $175,000 would be received from liquor licenses, whereas it had developed that about $40,000 less than that would come in. This deficit must be met and the committee had no desire to spend any more money on moth extermination. The state officers had been consulted and they agreed to have a protecting belt drawn about the city in the surrounding towns.

Alderman Rountree was also opposed to the order because he felt that the superintendent of moth work did not give the citizens of Lowell preference in employment.

Alderman Flanagan favored the order and Alderman Connors said that moths are a sort of contagious disease and that the time is now at hand when the moths are hatching. On the matter of labor, the alderman thought that the superintendent should employ Lowell citizens.

Alderman Barrett moved as an amendment that the loan be made so as to come due Nov. 1 this year. This was seconded and Alderman Daly favored the amendment and on a yea and nay vote it was carried, 7 to 2. Then the order as amended was carried, 8 to 1.

Pole location petitions were read and hearings ordered for May 16.

AFTER 7 YEARS SUFFERING

I Was Cured by Lydia E. Pinkham's Vegetable Compound

Waurika, Okla.—"I had female troubles for seven years, was all run down, and so nervous I could not do anything. The doctors treated me for different things but did me no good. I got so bad that I could not sleep day or night. While in this condition I read of Lydia E. Pinkham's Vegetable Compound, and began its use and in a short time I had gained my average weight and am now strong and well."—MRS. SALLIE STEVENS, R.F.D., No. 3, Box 31, Waurika, Okla.

Another Grateful Woman.

Huntington, Mass.—"I was in a nervous, run down condition and for three years could find no help.

"I owe my present good health to Lydia E. Pinkham's Vegetable Compound and Blood Purifier which I believe saved my life.

"My doctor knows what helped me and does not say one word against it."—MRS. MARY JANETTE BATES, Box 134, Huntington, Mass.

Because your case is a difficult one, doctors having done you no good, do not continue to suffer without giving Lydia E. Pinkham's Vegetable Compound a trial. It surely has cured many cases of female ills, such as inflammation, ulceration, displacements, fibroid tumors, irregularities, periodic pains, backache, that bearing-down feeling and nervous prostration.

Dwyer & Co.

PAINTERS, DECORATORS AND PAPER HANGERS

Estimates on all kinds of jobs, large or small, at 47 Andover street.

The Gilbride Company

A SALE OF

BEDS, BEDDING and RUGS

Thursday, Friday and Saturday

These Sales of ours have become a strong feature in the drive for business. Price concessions and extra values are continually gaining new customers for us, and it's our best advertising. We are complimented on all sides, not only on the values we offer, but on the up-to-date clean stock we show.

Today We Mention Only a Few of the Good Things on Sale Thursday, Friday and Saturday

BEDS

White Iron Beds, full size, finished with brass knobs, regular value $3.75, for $2.98

Continuous Post White Iron Beds, in all sizes, the kind that give perfect satisfaction, value $5.50, for $4.25

White Iron Beds, with brass ornamentation, regular $7.50 values, for $5.95

White Iron Beds, with heavy fillers and continuous heat rails, regular $11.00 values, for $8.95

We are still selling the Celebrated National Spring, regular $3.98 value, for $2.98

Brass Beds, in full size, regular $12.00 values, for $8.79

All Brass Beds, with seven fillers and extra top rail, regular $18.50 value, for $15.00

Brass Beds, in the newest square top rail effects, seven one-inch fillers, colonial posts, regular value $26.00, for $22.50

While the price of cotton has advanced, by a large purchase of these goods, we can for a limited time quote on a regular **$7.50 Cotton Mattress** the low price of $5.95

Combination Mattresses, in good ticks, regular $3.50 values, for $2.98

We are still selling a Soft Top Mattress, perfectly sanitary, regular $2.50 value, for $1.98

RUGS At Reduced Prices

9x12 Hofi Fiber Rugs, in 50 different patterns, regular $12.00 values, for $7.50

9x12 Tapestry One-Piece Rugs, perfect goods, regular $16.50 values, for $13.75

9x12 Axminster Rugs, in a good range of patterns and colors, regular $25.00 values, for $16.79

Drop Side Couches with Mattress and Pillows complete, regular $6.50 values, for $4.98

Sliding Couches with National Spring, Fabric and Mattresses, all complete, regular $7.50 values, for $5.98

GOOD GOODS

BOSTON CLOAK AND SUIT STORE

228 Merrimack St., Old City Hall Block.

RIGHT PRICES

Women's New Apparel

AT PRICES THAT CONTINUE TO FILL OUR STORE WITH SHOPPERS WHO KNOW AND APPRECIATE REAL VALUES

Thursday, Friday and Saturday

SUITS
$9.50, $11.00, $12.98, $14.00, $16.50
A reduction from $3 to $5 on each

SKIRTS
1000 to choose from at
$1.75, $2.75 to $15.00
They can't be duplicated elsewhere.

DRESSES
FOULARD DRESSES at $9.75
PONGEE DRESSES at $9.75
WHITE DRESSES at... $5.75

COATS
$3.98, $4.75, $6.00, $8.50, $10, $12, $14
See them. It will pay you

WE MUST MAKE ROOM FOR OUR SUMMER GOODS ARRIVING DAILY, HENCE THE EXTRAORDINARY VALUES

CHILDREN'S COATS
At $1.49, $2.98, $3.98, $5.00, $6.98
A reduction of 25 per cent. of former prices.

WAISTS
New Styles at Reasonable Prices

RAINCOATS
—AT—
$2.98, $3.98 to $15

READY-TO-WEAR HATS
—AT—
$2.75, $3.98, $4.98
Come Look Them Over.

COME TODAY. MAKE THE

Boston Cloak and Suit Store

YOUR SHOPPING PLACE

MAN WAS BEATEN

He Has Concussion of the Brain

BOSTON, May 3.—While trying to sell jewelry in the flat of Ethel Harland, colored, 262 Columbus avenue, about 2 o'clock yesterday afternoon, Morris A. Cohen, 33 years old, married and residing at 17 Castlegate road, Dorchester, was attacked, he alleges, by the woman and two white men, who beat him with a hammer until he was unconscious.

When Morris regained his senses and groped his way to the street, the house was deserted. Patrolman Archie Campbell sent Cohen to the City hospital in the police ambulance. He was suffering from a scalp wound and concussion of the brain, but his condition is not serious.

Cohen is employed by Frank B. Phinney of 387 Washington street, as salesman. He had about $600 worth of stock including small diamonds and watches when he entered the flat of the Harland woman, he claims. An inventory of his stock showed that only a gold-plated chain was missing.

The salesman says he does not know what impelled the attack. He did not explain how he happened to go to the flat to make a jewelry sale, however. He had exhibited some gems and was calling out their value when, he says, the woman hit him on the head with a hammer. After she struck him the men seized the weapon.

In sending out a general alarm the police of division 5 described the case as an assault. Nothing was said about robbery. Ethel Harland, according to the police description, is about 21 years old, 5 feet 5 inches tall and weighs 100 pounds. One of the men is described as being 25 years old and the other 30. Cohen could not furnish the police with a very good description of either.

If you want help at home or in your business, try The Sun "Want" column.

HOUSE RANSACKED

THIEVES RAIDED THE HOME OF M. S. WALLACE

NEWTON, May 3.—The police discovered yesterday that the residence of M. S. Wallace, 3 Bowdoin street was broken into some time ago, while the occupants were away, and the house, from the cellar to the attic, was ransacked and property to the amount of several hundred dollars taken.

Everything in the house was in an upset condition, chairs overturned, bureau drawers pulled out and their contents strewn about all the rooms. The attic also showed the work of the thieves, for it was thoroughly overhauled.

The burglars had evidently remained some time in the house, as the remains of several dinners were left on the tables. They had, before taking their departure, dressed themselves in Mr. Wallace's best suits of clothing, leaving their discarded apparel on the back of a chair. Entrance to the house was gained by forcing a rear window with a jimmy.

The Cinnamon Bun

There is nothing more acceptable to the whole family, as a breakfast or tea roll, than the cinnamon bun, made after the following:

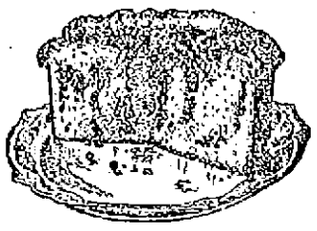

RECIPE

Put one-half cup Peerless Brand Evaporated Milk and one and one-half cups water in a farina boiler, and when hot add two tablespoonfuls butter; let cool; then add three beaten eggs, one-half cup yeast, one teaspoonful salt, and stir in enough flour for a thin batter. Beat for five minutes, cover, and stand in a warm place until morning. Then add one cup flour, and when well beaten, stir in enough more flour to make a soft dough. Add the flour, a little at a time, and work it in with the hands. Knead quickly and lightly for ten minutes. Cover and stand till very light. Take out half the dough, roll it into thin sheet, spread with butter, scatter thickly with sugar, then sprinkle with currents and cinnamon. Roll lightly in a long roll, cut into pieces about two inches long. Place the buns lightly together in a well-greased pan, the cut side up, and let rise. Bake in a moderate oven thirty minutes. Use the remaining part of the dough in the same manner.

All Grocers
5 and 10 cent cans.

Borden's Evaporated Milk

PEERLESS BRAND

BORDEN'S CONDENSED MILK CO.
"Leaders of Quality"

MADE 19 HITS

Lowell Won From Lawrence by Cricket Score

Over 200 Lowell people went down to Lawrence yesterday and saw Lowell give Lawrence a most approved thumping on its own grounds, Riverside park, so-called, making 19 hits, with a total of 32 off two pitchers and scoring 17 runs on the 19.

Lowell started the game with Sheridan a recruit pitching and for the first half of the game he showed some class but started to weaken and was relieved by Yount who didn't exert himself any because he didn't have to. The weather was intensely cold but the Lowell people didn't mind it because they had fun enough to keep them warm.

Everybody on the Lowell team but Huston and Yount hit the ball safely. Moulton got four hits, while Barrows, Cooney and Magee got three. Fluharty and Moulton got two two-baggers each, while Barrows got two singles and a homer and Wright got a two bagger and a homer. With the exception of Kruger Lowell fielded finely. Kruger is the new baseman. At stopping and catching and covering the bag he is all right, while he made one hit, but at throwing to bases he isn't there, as was demonstrated yesterday. The score:

LOWELL

	ab	r	bh	po	a	e
Moulton, 2b	6	4	4	3	3	0
Barrows, cf	5	3	3	1	0	0
Cooney, ss	6	2	3	2	1	0
Magee, lf	5	4	3	2	0	0
Fluharty, rf	4	1	2	1	0	0
Wright, 1b	5	1	2	12	0	0
Kruger, 3b	6	0	1	3	4	3
Huston, c	3	1	0	3	2	0
Sheridan, p	3	1	1	0	1	0
Yount, p	2	0	0	0	0	0
Totals	45	17	19	27	11	3

LAWRENCE

	ab	r	bh	po	a	e
Catterson, rf	4	0	1	2	0	1
Carlstrom, ss	5	1	3	0	1	1
Kennedy, lf	3	0	0	0	0	0
Briggs, cf	5	0	2	2	0	0
Crisham, 1b	5	0	1	8	1	0
Phoenix, 2b	4	1	1	3	6	0
O'Rourke, 3b	5	1	1	0	0	0
Breymaier, c	3	1	1	9	0	0
Luyster, p	3	1	2	3	5	1
O'Brien, p	1	0	0	0	0	0
Totals	38	5	11	27	13	3

Lowell	0	1	1	0	2	0	3	7	3—17
Lawrence	0	0	0	2	0	2	0	0	1— 5

Two base hits—Moulton 2, Fluharty 2, Cooney. Magee, Wright. Phoenix. Home runs—Barrows, Wright. Hits—Off Sheridan 8 in 5 2-3 innings; off Yount 3 in 3 1-3 innings; off Luyster 14 in 7 1-3 innings; off O'Brien 4 in 1 2-3 innings. Sacrifice hits—Barrows, Fluharty 2. Stolen bases—Moulton, Magee, Wright. Carlstrom. Phoenix. Double plays—Cooney, Moulton and Wright. Left on bases—Lowell 8; Lawrence 11. First on balls—Off Sheridan 4; off Luyster 4. First on errors—Lowell 3, Lawrence 2. Hit by pitcher—Kennedy, by Yount. Struck out—By Sheridan 2; by Luyster 8; by O'Brien 1. Wild pitches—Luyster 2. Time—2.16. Umpire—Maxwell.

DIAMOND NOTES

No-license in Lowell helped out in the attendance at the Lawrence game yesterday for there were as many Lowell people present as natives, and more after the eighth inning, for the home rooters quit and went home while the visitors remained.

"Billy" Bell, formerly of Lowell, but now proprietor of "The Metropole" in Lawrence handed out a neat schedule of the three leagues to his many Lowell friends.

The Lawrence grounds have excellent seating capacity, but limited playing surface. They are built on the lines of Washington park in a way and have one of the bad features of Washington park, proximity to water which means loss of balls. The Merrimack runs along by the left field fence of the Lawrence grounds and everything over the fence goes into the river even as it went into the canal at Washington park.

They have a cute little press box on the new grounds. The first man into it gets the seat. The others have to crowd.

Sheridan gave a fairly good account of himself up to the time he was taken out and should be given a further trial.

Kruger made his first appearance on third base yesterday and was no improvement on Jake Boultes. Kruger proved to be a pretty fielder but when it came to throwing across to first the arm appeared to be gone. His errors were bad throws.

Moulton was there with the stick making four with a total of six.

It seemed really cruel for Wright to smash out his home run at the time he did. Luyster had been taken from the slab with two men on bases and O'Brien put in. The second ball that O'Brien handed to Wright the latter banged over the left field fence.

Fluharty came very near cracking the "Bull" at one stage of the game.

Seven two baggers and two home runs in one game wasn't bad hitting for Lowell, especially when there were ten singles on the side.

Ohe, Ohe! But Umpire Maxwell does make some bum decisions at times.

Wright continues to show class at first base and he now looks like a fixture on that bag.

The members of the Lowell team enjoyed the minstrel show from boxes at the Opera House, last evening as the guests of "Honey Boy" Evans.

AMERICAN LEAGUE STANDING

	Won	Lost	P. C.
Detroit	16	2	88.9
New York	8	5	61.5
Chicago	7	7	50.0
Washington	7	7	50.0
Boston	7	8	46.7
Philadelphia	6	8	42.9
Cleveland	6	11	35.3
St. Louis	4	12	25.0

AMERICAN LEAGUE RESULTS

At Boston—Washington 5, Boston 0.
At St. Louis—Detroit 7, St. Louis 1.
At New York—New York 2, Philadelphia 1.
Chicago-Cleveland game postponed—Cold weather.

NATIONAL LEAGUE STANDING

	Won	Lost	P. C.
Philadelphia	13	3	81.2
New York	9	5	64.3
Pittsburg	8	5	61.6
Chicago	6	6	60.0
Cincinnati	4	6	40.0
St. Louis	3	7	30.0
Boston	5	12	29.4
Brooklyn	4	11	26.7

NATIONAL LEAGUE RESULTS

At Philadelphia—Philadelphia 6, Boston 5.
At Brooklyn—New York 5, Brooklyn 4.
At Pittsburg—Pittsburg-Chicago game postponed—Cold weather.

N. E. LEAGUE STANDING

	Won	Lost	P. C.
Brockton	7	1	87.5
Lowell	6	2	75.0
Lawrence	4	4	50.0
Lynn	4	4	50.0
Worcester	4	4	50.0
Fall River	3	5	37.5
New Bedford	2	6	25.0
Haverhill	2	6	25.0

N. E. LEAGUE RESULTS

At Lawrence—Lowell 17, Lawrence 5.
At Haverhill—Haverhill 8, Lynn 1.
At Brockton—Brockton 7, New Bedford 1.
At Worcester—Worcester 12, Fall River 5.

TODAY'S STOCK MARKET

NEW YORK MARKET

Stocks	High	Low	Close
Amal Copper	63¾	62¾	63½
Am Car & Fn	63	63	63
Am Car & Fn pf	116	116	116
Am Cot Oil	58	56½	58
Am Smelt & R	76¼	75	75⅞
Am Smelt & R pr	105½	105	105
Am Sugar Rfn	118½	118½	118½
Anaconda	38¼	38	38
Atchison	110¾	109½	110½
Atch pf	103¼	103¼	103¼
Balt & Ohio	106	105½	105
Br Rap Tran	78⅞	78½	78¾
Canadian Pa	236¼	235¾	236¼
Cast I Pipe	17	17	17
Cent Leather	28⅛	27⅞	28
Cent Leather pf	99⅝	99	99⅝
Ches & Ohio	51⅞	51½	51⅞
Chi & Gt W	21½	21½	21½
Col Fuel	31	30	31
Consol Gas	145¾	145	145¾
Del & Hud	171½	170½	171½
Den & Rio G	29	28¼	29
Den & R G pf	66¼	65	66¼
Dis Secur Co	35	35	35
Erie	31⅞	31	31⅞
Erie 1st pf	49½	48½	49½
Erie 2d pf	39	38½	39
Gen Elec	158	157	158
Gt North pf	128	127¼	128
Gt No Ore ctf	61½	61½	61½
Illinois Cen	138	138	138
Int Met Com	18¼	18¼	18¼
Int Met pf	51½	51½	51½
Int Paper	10¼	10¼	10¼
Int Paper pf	47¾	47	47¾
Kan City So	34⅞	34¼	34⅞
K City So pf	67⅝	67⅝	67⅝
Kan & Texas	33½	32¾	33½
Kan & T pf	67	67	67
Louis & Nash	147	147	147
Mexican Cent	33⅝	33	33⅝
Missouri Pa	50⅛	48¾	50
Nat Lead	62¾	52⅝	52¾
N Y Central	107⅞	107	107⅝
No Am Co	74	73¾	73¾
Nor & West	107¼	106½	107¼
North Pacific	125⅝	123⅞	125½
Ont & West	43½	42¾	43⅛
Pennsylvania	126¾	125⅞	126⅝
*People's Gas	105¼	104½	105¼
Pressed Steel	32½	32⅛	32½
Ry St Sp Co	33	32⅞	33
Reading	157⅜	155¼	157¼
Rep Iron & S	32½	32½	32½
Rep I & S pf	94⅝	94½	94½
Rock Is	30½	29½	30½
Rock Is pf	63	61½	62⅞
St Paul	121⅞	120¾	121½
So Pacific	116¾	116¼	116
Southern Ry	27¾	27	27⅝
Southern Ry pf	64¾	64¼	64¾
Tenn Copper	37½	37¼	37½
Texas Pac	27	26¾	27
Third Ave	11½	11½	11½
Union Pacific	179¾	177⅝	178⅝
U S Rub pf	113¾	113	113
U S Steel	76⅝	75⅞	76¼
U S Steel pf	119½	119¼	119½
U S Steel 5s	106⅛	108	106⅛
Utah Copper	45½	45	45⅛
Wab R R pf	37¼	36½	37¼
Westinghouse	69½	68½	69½
Western Un	71⅜	72¾	74
Wiscon Cen	70	70	70

*—Ex. Div.

Spot Cotton

Cotton spot closed quiet. Middling Uplands 15.45. Middling Gulf 15.70. Sales 12 bales.

STOCK MARKET

WAS STRONG AT THE CLOSING HOUR TODAY

Trading Marked by Greater Breadth in the Last Hour—All of the Previous Day's Losses More Than Recovered—Other Features of the Day's Trading

NEW YORK, May 3.—A heavy tone developed in the early trading on the stock exchange. Mexican railroad issues lost the most, the second pfd dropping 1¾. Lehigh Valley receded a point, Southern Pacific and Westinghouse Electric ¾, U. P., Southern railroad ½.

Losses were extended in all directions, some of the important stocks falling a point or more below yesterday's closing before the selling ceased. Covering of shorts and the execution of some supporting orders caused a sharp fractional rebound. Atchison was bought freely and it advanced to 110¼.

Following an early period of unsettlement caused by heavy selling of Reading and U. P., the stock market grew harder and before the noon hour substantial recoveries from the low level were the rule. In some railroad issues of the second class, particularly Erie, there was decided strength. Of the industrials the conspicuous feature was International Harvester which gained 3¼ on moderately large sales. The fertilizer shares also were strong. Trading diminished on the rebound but stocks held firm at the higher prices. Bonds were firm.

International Harvester advanced to 125, the highest price of the year. The demand for this stock stimulated an inquiry for various other specialties and there was a decided broadening of interest in this department.

Standard stocks began to derive some benefit from the bullish manipulation of various specialties and moved up to a parity with yesterday's closing.

The market closed strong. Greater breadth marked the trading of the last hour, in which the best prices of the day were made and practically all of the previous day's losses more than recovered. The buying of Reading, U. P. and U. S. Steel was especially impressive and brought the level of prices to the highest point of the movement. The list receded slightly.

Boston Copper Market

BOSTON, May 3.—Demand for stocks in the copper market today was light and prices fell below yesterday's close during the opening hours. At noon the market was stronger but without feature.

BOSTON CURB MARKET

Stocks	High	Low	Close
Acme Consol	5	5	5
Amal Nev	12c	11½c	11½c
Bay State Gas	22c	22c	22c
Boston Ely	1⅛	1⅛	1⅛
Goldfield Cons	6¼	6⅛	6¼
La Rose	4¾	4¾	4¾
Ohio Copper	1⅝	1⅝	1⅝
R I Coal	3⅛	3	3⅛

BOSTON MARKET

Stocks	High	Low	Close
Adventure	5⅞	5⅞	5⅞
Am Ag Chem Com	58¼	58	58¼
Am Ag Chem pf	101¾	101¾	101¾
Am Pneumatic	5¾	5½	5¾
Am Pneu pf	18¼	17	18
Am Tel & Tel	148¾	146¾	148¾
Am Woolen pf	91½	91½	91½
American Zinc	25¼	25¼	25¼
Arizona Com	16	15¼	15¾
Atlantic	5	5	5
Boston & Albany	220	220	220
Bos & Corbin	12¾	12½	12¾
Boston & Maine	113	113	113
Butte Coalin	18¾	17¾	17¾
Cal & Arizona	51½	51	51½
Copper Range	62⅛	62	62⅛
Daly-West	4¾	4¾	4¾
Fitchburg pf	126½	126½	126½
Franklin	9½	9½	9½
Giroux	6⅞	6⅞	6⅞
Granby	33½	32¾	32¾
Greene-Cananea	6½	6¼	6⅜
Indiana	12½	12⅜	12⅜
Isle Royale	14	14	14
Lake Copper	34	32¼	33¾
Mass.	6½	6½	6½
Mass Electric	18¼	18	18¼
Mass Electric pf	88	88	88
Mass Gas	91¾	91½	91¾
Mass Gas pf	95½	95⅛	95½
Miami Cop	20¼	20¼	20¼
Nevada	18¾	18¾	18¾
New Eng Tel	144	142	144
Newhouse Mines	90	90	90
N Y & N H	46	46	46
North Butte	29	28¼	28¾
Old Dominion	40	40	40
Superior Copper	32	32	32
Superior & Pitts	14¾	14¼	14¾
Swift & Co	102	102	102
Trinity	4	4	4
United Fruit	136	136	136
United Sh M	55½	55	55
U S Smelting	34½	34¼	34½
U S Smelting pf	47	46½	46¾
Utah Cons	15⅛	15	15
Wolverine	110	110	110

Cotton Futures

	Opening	Close
May	15.38	15.31
June	15.33	15.29
July	15.40	15.35
August	14.89	14.84
September	13.60	13.64
October	13.17	13.10
November		13.03
December	13.05	12.99
January	13.03	12.98
March	13.14	13.07

Money Market

NEW YORK, May 3.—Prime mercantile paper 3¾@4 per cent. Sterling exchange steady at 484.50 for 60 day bills and at 486.50 for demand. Commercial bills 483¾. Bar silver 53¾. Mexican dollars 45. Government bonds steady. Railroad bonds strong.

Money on call steady, 2¼@2½. Ruling rate 2¾. Last loan 2¾. Closing bid 2¼. Offered at 2¾. Time loans dull, 60 days 2½, 90 days 2½@¾, 6 months 3.

Exchanges and Balances

BOSTON, May 3.—Exchanges, $26,770,150; balances, $1,135,255.

We issue Letters of Credit for travellers, available in all parts of the world. Correspondents of Baring Brothers & Co., Ltd.

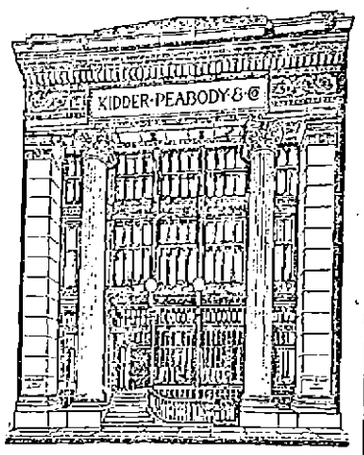

KIDDER, PEABODY & CO.
BANKERS
115 DEVONSHIRE STREET BOSTON
56 WALL STREET NEW YORK

SHOE OPERATIVES

Met in Lynn Today to Protest Against a Strike

LYNN, May 3.—For the first time in the history of the shoe manufacturing industry in this city a mass meeting of shoe operatives was held today to protest against a strike. The strike in question is one of 25 lasters employed at the factory of the A. E. Little Co., as a result of which more than 1000 operatives in other departments of the factory have been idle for more than a month. The meeting was held at the factory and a committee was appointed to see the striking lasters and also to try arrange a conference between the strikers and the company officials. At the meeting today the operatives did not discuss the justice or injustice of the lasters strike but they did protest against a system by which a small body of operatives representing only one branch of the industry could force into idleness 1000 operatives in other departments who had no grievance. Another mass meeting will be held tomorrow.

VIOLENT SCENES

Trial of the Camorrists Had to be Suspended

VITERBO, Italy, May 3.—Nicolo Morra, denounced by Gennarro Abbatemaggio as one of the actual assassins of Gennarro Cuocolo and the latter's wife, faced his accuser in court today and their exchanges provoked a scene so violent that President Bianchi was compelled to suspend the sitting. As was the case yesterday, the informer and the defendant stood before the judge's bench and appeared to be prevented from springing at each other's throats only by the intervening carabineers. Again Abbatemaggio described the murders, indicating minutely the part taken by Morra, who frequently interrupted with denials. The accused first rejoined with ridicule but anger soon possessed him and the rising tide of invective finally silenced the voice of the state's star witness.

"Your whole story is absurd," shouted Morra.

"The truth is that you are a miserable epileptic, now in an abnormal condition."

Then followed a verbal duel between the informer and the accused, who expressed their hatred and contempt of each other.

As the combat raged the other prisoners behaved like madmen.

Antonio Cerrain, another of the actual murderers, pried his head through the steel bars of the cage, attempting to reach Abbatemaggio, who turned and spat in his face.

Ciro Vitozzi, looking as though he were on the point of apoplexy, screamed at the informer: "Thief, thief, thief!"

The prisoners within the cage cursed, gesticulated and beat their manacled hands against the steel bars. Unable to proceed, the court declared a recess.

COMPANIES TO CONSOLIDATE

BOSTON, May 3.—The stockholders of the Allouez and Centennial mining companies ratified the plan of consolidation with the Calumet & Hecla Co. at an adjourned meeting today.

The Dealer who is willing to sell anything at a profit doesn't like
THE NEW
HOFFMAN HOUSE
5¢ CIGAR
The margin of Profit doesn't appeal to him. But that's why it should appeal to you — It sets up a new Standard for a Cigar at the price
AT ALL DEALERS WHO CATER TO PLEASE
HYNEMAN BROS.
NEW ENGLAND DISTRIBUTORS
33 Milk Street, Boston, Mass

GOVERNOR MOBBED

English Archaeologists Excavated Beneath the Mosque of Omar

JERUSALEM, Palestine, May 3.—The inhabitants have been aroused to the point of rioting by the operations of a party of English archaeologists who are accused of having excavated beneath the inviolable Mosque of Omar and removed relics reputed to include the Ark of the Covenant, the censer, and other sacred vessels which belonged to the tribes of Israel.

Azmy Bey, the Turkish governor, was mobbed on the streets for supposed complicity in the profanation and hooted as a "pig." The mosque has been closely guarded pending the arrival from Constantinople of officials of the government, who will make an investigation.

The expedition worked for two years on a large scale, beginning at the village of Siloam, which lies at the southeast end of Jerusalem on the southern slope on the Mount of Olives, overlooking the valley of Kedron and the Pool of Siloam. The explorers are credited with having excavated a passage from the Pool of Siloam toward the place where once stood Solomon's temple, built in 1012 B. C., pillaged and restored and finally destroyed by Titus in A. D. 70. Failing to reach the relics sought in this manner, the explorers, according to the alleged confessions of the guards of the mosque, bribed the guards, entered the mosque, and after digging on six nights, spirited away the treasures, "the whereabouts of which," says an Arabic paper, "none knew except God and these English."

Mystery surrounds the expedition, whose operations have been of such magnitude as to make evident that a large sum of money was invested. It is reported that wealthy Englishmen and Americans formed a syndicate of which the Duchess of Marlborough, who was Consuelo Vanderbilt, was a member, on the strength of the discovery of the location of the relics by Scandinavian investigators.

VESSEL IN DISTRESS

ORLEANS, May 3.—In answer to distress signals hoisted by an unknown three-masted schooner lying off this place today, Captain James Charles and the members of the Orleans life-saving crew put out and boarded the vessel. Soon after the arrival of the life-savers the distress signals were renewed. Shore observers could see the life savers manning the pumps, and they thought the vessel was leaking badly. It was thought here that the vessel's seams had been opened by the heavy sea raging here today.

Cemo 5¢ CIGAR
You try one!

7 for 25¢ O'SULLIVAN
10c Cigar
Largest selling brand of 10c cigars in the world. ENOUGH SAID—Factory: Manchester, New Hampshire

Bright, Sears & Co.
BANKERS AND BROKERS
Wyman's Exchange
SECOND FLOOR

REST AND HEALTH TO MOTHER AND CHILD.
MRS WINSLOW'S SOOTHING SYRUP has been used for over SIXTY YEARS by MILLIONS of MOTHERS for their CHILDREN WHILE TEETHING, with PERFECT SUCCESS. It SOOTHES the CHILD, SOFTENS the GUMS, ALLAYS all PAIN; CURES WIND COLIC, and is the best remedy for DIARRHŒA. It is absolutely harmless. Be sure and ask for "Mrs. Winslow's Soothing Syrup," and take no other kind. Twenty-five cents a bottle.

Ever-Ready Blades Safety Razor
So simple in construction, we can sell it for $1.00.
So strong and well-made, it lasts a lifetime.
So quick, clean, safe and keen—it's the best shaver of them all. At all stores.

SCHOONER GROUNDED

NEWBURYPORT, May 3.—The Beverly stone schooner Norton grounded at the mouth of the Ipswich river here today during a northwesterly gale and shore observers feared that the two-master might be a total loss. A tug and lighter reached the grounded vessel this forenoon and the Knobbs beach life-saving crew were engaged in lightering the vessel's cargo of stone. The Norton is owned by Thomas Fitzgibbons of Beverly and carried a crew of five men.

MONOPOLY IS CHARGED

WASHINGTON, May 3.—Secretary of the Navy Meyer has been ordered by the house to make public all information concerning contracts for shoes for men of the navy. It has been charged that a monopoly existed. The resolution by Representative Gardner of Massachusetts reported yesterday was passed by the house today.

LEAVES HOME

AFTER A CONTEST THAT LASTED SOME TIME

BOSTON, May 3.—After defying all orders of the court and the entreaties of several prominent politicians for four years, Mrs. Annie L. Williams of 1869 Washington street, Dorchester, mother of Hattie Williams, the comic opera singer, and also of a prominent Boston attorney, has moved from her home, taking her goods used in her settlement school to a store at 1081 Washington street, where she will continue to do philanthropic work.

Although a writ of ejectment was served on her, Mrs Williams moved of her own accord. She was successful in securing a new location through the efforts of one of her pupils, May Coleman, 9 years old, of 20 Barnes street.

The old colonial house formerly used by Mrs. Williams was recently willed to the Massachusetts General hospital, and through its attorney a suit was brought and eviction papers secured. Despite this, Mrs. Williams held the fort and yesterday vacated the premises.

"I shall stay in Ashmont and continue my work as usual. I have found a good site, near my former home, and will let part of the building in order to pay my rent. You will always find me here, taking care of the little ones the same as usual," said Mrs. Williams, yesterday.

PRES. TAFT ACCEPTS

WASHINGTON, May 3.—President Taft today accepted the honorary presidency of the American League of Canadian Laymen.

TO MEET THE PRESIDENT

WASHINGTON, May 3.—The farmers who are coming to town to give the senate finance committee their views on reciprocity will be received by President Taft the morning of May 11.

BASEBALL GAMES

New England at Fall River: Brockton-Fall River game postponed, cold.

New England at New Bedford: Worcester-New Bedford game postponed, cold.

William Barrows, of the firm of F. W. Barrows & Co., has returned home, after enjoying an extended trip through Jamaica, Mexico and South America.

O'Sullivan's Arch Support Shoes
Offer the greatest help and relief to sufferers from foot troubles. Never fail to cure the worst case of fallen instepts. No other shoes built just like them. Easy to wear. No "breaking in" required. Price
$5.00
MEN OR WOMEN
O'Sullivan Bros. Co.
Makers, Opp. City Hall.

A HUMOROUS TALK

Joseph Smith Addressed the American Jersey Cattle Club

NEW YORK, May 3.—The American Jersey cattle club held its annual banquet last night at the Manhattan hotel. It was attended by about 75 members. Among the guests was May Irwin, who is interested in raising cattle on her island home in the St. Lawrence section, and among the speakers were Joseph Smith of Lowell, Maxwell, Evarts of Vermont and Prof. Wing of Cornell. Mr. Smith spoke on "Cows and Other Things—Mostly Other Things."

"The four most important agricultural products of this republic," said Mr. Smith, "are the hog, the hen, the farmer and the cow, and the greatest of these is the cow. There are a lot of fussy purists who insist that these are neither agricultural nor products, but that is a mere detail. Inasmuch as the gentlemen of this club are farmers I will give the farmer precedence. There are two definitions of farmer: First, a man who cultivates the soil; and second any American who visits New York and gets separated from his money. We are not in the second class—yet.

"There are three classes of farmers: The scientific farmer who makes money, the plain farmer who makes trouble, and the gentleman farmer who makes a bluff.

"Having defined and classified the farmer I will now proceed to the cow. In these days of scientific management and intensive culture, the cow is the whole shooting match; she feeds the farmer and supports the whole agricultural fabric on her back, including the hog, the hen and the hired hand.

"You will note the cow leads the procession. Cotton may be king, but the cow is queen—the queen of our pastures, the source of our prosperity, the basis of the farmer's pride.

"The famous cow of Queen Meve caused years of war in ancient Ireland and started an army of poets singing and an army of men fighting. She was a famous milker and possibly an ancestress of your Jersey cow, but she produced more murder than milk, more battle than butter.

"If you read between the lines of Genesis you must conclude that Abraham had a nice taste for other people's milch cows; and the fine art with which his grandson Jacob mixed up the cows of his father-in-law Laban, so as to increase his takeoff of blemished and spotted stock, has seldom been equaled, even by his sophisticated descendants. The sons of Jacob today are more interested in the bulls and bears of the stock farm than in the cows; they are indifferent as to who gets the milk of the kine, provided they get the milk of the cocoanut.

"The most famous of the breed in modern times was Mrs. O'Leary's cow of Chicago; the new and modern Windy city is a monument to her activities; and like a great many of the heroes and humbugs of this age, she owes her notoriety to her ability as a kicker. I have always regarded Mrs. O'Leary's cow as the antetype and model of a contemporary Boston reformer. She didn't hide her light under a bushel; she kicked it where it would do the most damage.

"Today the cow is the object of much attention all over the country; politicians, pathologists, policemen, bacteriologists and boards of health are camped on her trail; she is the cause of more law and language, trials and decisions than the Ten Commandments; her milk and her meat are in everybody's mouth; we are compelled to water cows under certain conditions and forbidden to water milk under any conditions; she and her products are guarded like pearls of great price; when they are not sterilized they are penalized, and when they are not labeled and analyzed they are libeled and anathemized.

"In former days we worshiped the declaration of independence, the constitution of the United States and George Washington. In this age we bow down to the Pure Food law, Dr. Wiley and the Muckrake magazines; and we do not seem to be very happy over the change.

"To the purists of the pure food law all things are pure when they are sterilized, canned, bottled, cased, sealed and duly labeled with their origins and names. The high priest of the pure food temple is Dr. Wiley, who suspects, smells, fingers, analyzes and calls things names which the producer doesn't recognize and the consumer never heard of.

"Dr. Wiley had Theodore Roosevelt looking like a deaf and dumb man, Victor Murdock, looking like a barnyard hen, La Follette looking like a church mouse and William Jennings Bryan like a little girl in Sunday school class. Today all this is changed; the doctor is as mild as skimmed milk.

"An age of peace is beginning to dawn; the muckrakers are growing conservative and whacking the Mormons instead of the grafters; the suffragettes are not suffering as much as tom of locking them 'f epe rary 1 d they did; we are returning to the custom of locking up our lunatics instead of sending them to congress; and in a few years a thuld man may be able to go home in the dark—if he lives outside of New York.

"To return to my subject, "Cows and Other Things," the next time I dine with you I will discuss that question."

SOCIAL AND FRATERNAL

The regular weekly meeting of Garfield colony, United Order of Pilgrim Fathers, was held last night in Pilgrim hall. There was a large attendance and considerable routine business was transacted during the evening. An invitation was received and accepted to attend a reception to be tendered by Miantonomo colony of Lawrence to the supreme lieutenant governor Mahlon D. Currier, on Monday evening, May 8. The supreme governor and other supreme officers will also be present.

Women's Relief Corps

There was a large attendance at the regular meeting of B. F. Butler Women's Relief Corps, last night, the meeting being preceded by a supper. Mrs. Sarah L. Murphy, the departmental president of Ladies of the G. A. R., was the guest of the evening. During the business meeting one new member was initiated and four applications for membership were received.

The corps voted to celebrate peace and arbitr tion day on May 18 and Flag day on June 14 with appropriate exercises.

Under the good of the order there were remarks by Mrs. Sarah L. Murphy, Dept. Pres. of Mass., and Mrs. Gladwin. A letter from a former member, Mrs. Anna R. Philbrick of Cleveland, Ohio, was read, telling of the corps' work in that state.

Highland Union Rebekah

The Highland Union Rebekah lodge, 31, I. O. O. F., held its regular meeting in Highland hall, Branch street, Monday, May 1. N. G. Sister Whitely presided. Regular routine of business. Four applications balloted upon. The degree staff is preparing for initiation, May 15.

A PUBLIC REQUEST

The most effective announcement I ever made to the people of Lowell was that of last week.

In my efforts to reduce my stock of woolens, I ruthlessly jabbed the knife deep into values right and left. The result was instantaneous. You came, you saw with your own eyes. You bought with all the ardor and eagerness of satisfied conviction and gave me the biggest business in the history of my Lowell store.

I appealed to those of you who had seen the goods to tell your friends what you had seen. I appealed to you to send in your friends if you had found my offer to be just as I represented it in the papers.

My appeal was answered beyond expectation—away beyond expectation—and was evidence anew that no man can throw himself upon the people and not receive discriminating justice. I thank you collectively because in the rush of Saturday and Monday it was impossible to take memoranda of all the men who told my salesmen that they had been sent in by this customer or the other.

The past two or three days has augmented the numbers who have seen the boldness and abandon with which I am dispatching high grade values from the country's best woolen mills. A word from you, men, will go as far with YOUR friends as your other friends' word went with you. May I ask you to tell your friends what I am selling—tell them the prices you saw—tell them the goods you saw. Tell—tell them to come into me.

Suit $10 To Order

MITCHELL THE Tailor 24 Central St. LOWELL

16 YEARS OLD

Boy More Than Six Feet Tall

BOSTON, May 3—When Julian Haden arrived yesterday on the Red Star liner Manitou and told the immigration officials he was only 16 years of age they gasped in astonishment, for Julian is more than six feet in height and looks at least 25.

Haden is the son of a Presbyterian missionary in China and he talks Chinese like a native. He was born in Shanghai and is on his way to attend school at Mt. Hermon, near Northampton.

Haden was one of four English speaking passengers on the Manitou, the majority of the 30 travelers being foreigners. Mrs. Charles Moser, wife of the American consul at Aden, Arabia, returned on the steamer on her way to her home in Washington, where she will be joined in a few weeks by her husband.

The Manitou was delayed a day on her passage from Antwerp by severe weather. She brought in a very large general cargo.

SUNDAY PAPERS

No Excuse for Them, Says Jas. S. Hastings

James S. Hastings, president of the Men's club of the First Universalist church, a newly organized body, addressed the club last night. He talked on Sunday newspapers and their effect upon the moral and church-going tendencies of the present day.

He said that six papers a week are enough for the average man and a daily newspaper has become a household necessity. He said that Sunday papers were really illegally offered for sale on the Lord's day as well as being a menace to the public by concentrating attention upon matters much better laid aside for the day.

He criticized the makeup of these papers, declaring that they rehashed the week's news and that they dwelt unduly upon the harrowing details of murders and horrors and that, all in all, there was no excuse for their being issued.

Mr. Hastings quoted from eminent writers to show that they agreed with him that daily newspapers are an educating influence when cleanly and properly conducted and he included the Lowell dailies as samples of a good influence.

A BOX PARTY

HELD AT HOME OF GERTRUDE ST. ONGE

A delightful box party was held last night at the home of Miss Gertrude St. Onge, 141 Aiken avenue, under the auspices of the officers of the flower table at the coming festival of L'Association Catholique, who are: President, Urgele Favreau; vice president, Henri Simard; assistants, Misses Gertrude St. Onge and Blanche Smith.

The affair was successful in every way and netted a neat little sum. The boxes which were very attractive were sold to the highest bidder by Auctioneer Xavier Delisle, and the latter proved the right man in the right place, for as mentioned the proceeds of the sale were very substantial.

The evening was closed with a highly entertaining program rendered by Mr. Henri Vincent who gave delightful cornet solos, and by Miss Blanche Smith, who entertained the guests with readings and songs. There were also songs by the entire assembly.

TEACHERS' BANQUET

Dr. Burton Spoke on "Education and Responsibility"

About 200 guests were present at the second annual banquet of the Lowell Teachers organization held last night at the Normal school building in Broadway, and the affair was proclaimed by all as successful if not more than last year. The banquet was held in the lecture room where the effect was a pleasing one. The seats had been removed and the tasteful coloring of the room and the many objects of art combined with the table decorations of pink made a beautiful setting.

Among the guests besides the members of the organization were Superintendent Arthur K. Whitcomb, all the members of the school board, President Marion Leroy of Smith college, Albert Edmund Brown, professor of vocal music at the Normal school, and several others.

The festivities opened with an invocation by Rev. James M. Craig and then a dainty meal was served. This was followed by an opening address by Miss Belle Bachelder, president of the organization, who after calling to order made reference in behalf of the teachers to the splendid opportunity that was afforded the teachers, during the season, in the six courses of instruction given them by the Normal school faculty. The speaker then announced that the election of officers would be held at the next meeting which will be held at 4.30 o'clock June 6. Notice was given of a proposed amendment to the constitution, making the annual membership fee of the organization one dollar instead of fifty cents. This will be acted upon at the next meeting when the different committees will also make their report.

Before the principal address was given by President Burton of Smith college, Professor Brown rendered delightful songs with Mrs. Brown at the piano. He was applauded to the echo and had to respond to many encores.

A letter from Mr. David Snelly of the state board of education, expressing his regrets at not being able to be present, having another engagement at Everett, was read by the secretary of the organization. Then the following were called upon by the president for two-minute speeches: Principal Cyrus A. Durgin of the Normal school, Franklin T. Johnson, president of the school board and Superintendent Whitcomb, all of whom congratulated the organization upon its success and the perfection of detail in the banquet arrangements.

Dr. Burton was then introduced and spoke on "Education and Responsibility." The speaker went into the details of the important subject he was handling. His discourse was of a very interesting nature.

Dr. Burton discussed some of the problems of education, with what he called the "brutal frankness of blood relations." Referring to vocational training, he said: "Probably we have been mistaken in thinking that it is necessary to separate into two watertight compartments, culture and education. I am inclined to think that if it is education at all, it is possible at the same time to so educate a boy or a girl that they may be both cultured and efficient. All over the world today the German is crowding out the Englishman, not because Germany has passed over entirely to a technical form of education, because there is no country in the world that is producing so much in the way of new aspects of truth; but you will find the secret in the new aspects of education. Not for a moment do I think that Germany is anxious to wipe England off the map, but she is determined to achieve commercial supremacy, and she is backing it up with an educational system which is producing young men who are both cultured and effective, prepared for the work of the world."

Referring to the college, he spoke of the problem of administration, and then of student activities. Psychologically, he said, we can justify student activities; but what is the difficulty? Woodrow Wilson in his campaign said "An optimist is a man who makes lemonade out of every lemon which you hand him." In a sense, that is the duty of the college. That same Woodrow Wilson, speaking of college activities, said that the side-show had swallowed the circus.

"I am not arguing for the abolition of student activities; but I would like to see the day when it is recognized that just because a man is interested in his work, he is not a social outcast."

"Who are the parties that are responsible for the solution of these problems? The first party, of course, is the educator. But the educator cannot do it alone. It is impossible for you to thrust down the intellectual throats of your pupils the knowledge that you want to, unless there is a sense of responsibility on the part of the student.

"But someone else is responsible. It is absolutely impossible for either the teacher or the pupil to do the work they are expected to do, unless there is the right sort of cooperation and interest and support on the part of the home and the parents. And there is another party, the state. We are the state. We are the ones who are today making the state what it is. While our schools should lift the community life, yet it is impossible for the schools to be what they should be, unless there is the right standard of civilization prevailing in the community.

"We are proud of our gifts as American citizens, but we forget this great fundamental truth expressed in the old words, 'noblesse oblige.' Largeness of gifts means largeness of responsibility. If we are proud of our gifts and rejoice in the opportunities that are ours, let us realize also that that is only a suggestion of the largeness of our responsibility. To whom much has been given, of him also will much be required."

After the completion of the program there was an hour of sociability.

The committee in charge of the banquet was as follows: Miss Anna W. Devereaux, chairman; Miss Adelaide Baker, Miss Mary Fay, Miss Anna Burnham, Miss Katherine Juntzen, Miss Mabel Ewing, Miss Ida Flint, Miss E. Belle Perham.

NELSON'S Basement Grocery

Double S. H. Stamps

TEA COFFEE PURE FOODS We SLICE THE PRICE NOT THE QUALITY "LOWEST PRICES IN LOWELL"

POTATOES 17c Peck

EGGS Strictly Fresh 20c Dozen

PURE LARD 3, 5 and 10 lb. Pails 11c lb.

SUGAR.....5c lb.

COFFEE Fresh Roasted 18c to 35c lb.

TEA Delicious 18c to 60c lb.

HEINZ PICKLES Sweet and Sour 25c qt.

OLIVES Plain and Stuffed 30c qt.

CORN, PEAS and TOMATOES 3 cans 25c

HAVE YOU SEEN THE SURPRISE TABLE?

Nelson's DEPARTMENT STORE BASEMENT Merrimack and Central Streets

GUARANTEED PILE CURE

BACKED BY YOUR LEADING DRUGGIST

If you have any kind of piles, get a box of Dr. Leonhardt's Hem-Roid at Carter & Sherburne's, Lowell, Mass., and druggists everywhere on the money-back plan.

Hem-Roid is made from Dr. Leonhardt's own prescription—a tablet remedy, taken internally and cures thoroughly by removing the internal cause of piles, something that suppositories, ointments or cutting operations will not do.

$1.00 for large bottle which lasts 34 days. Dr. Leonhardt Co., Station B, Buffalo, N. Y. Write for booklet.

A LOWELL MAN

Placed Under Arrest in Providence

PROVIDENCE, May 3.—Thomas J. Regan, 54 years old, of Lowell, Mass., was arrested by Chicago officers here yesterday for extradition to Illinois. He is wanted on a charge of burglary and larceny in Chicago.

Regan was taken into custody here on a charge of "palming" a pair of diamond cuff buttons in a Weybosset street jewelry shop and fined $50 and costs in the district court on his plea of guilty. He was suspected of being a crook and his picture was sent broadcast about the country. The Chicago police quickly asked for him.

Regan sent to relatives in Lowell for aid and then waived all legal rights on the requisition proceedings. Regan departed in custody on the train for Worcester, having been brought in from Cranston jail.

The Fountain Head of Life Is The Stomach

A man who has a weak and impaired stomach and who does not properly digest his food will soon find that his blood has become weak and impoverished, and that his whole body is improperly and insufficiently nourished.

***Dr. PIERCE'S GOLDEN MEDICAL DISCOVERY** makes the stomach strong, promotes the flow of digestive juices, restores the lost appetite, makes assimilation perfect, invigorates the liver and purifies and enriches the blood. It is the great blood-maker, flesh-builder and restorative nerve tonic. It makes men strong in body, active in mind and cool in judgement.*

This "Discovery" is a pure, glyceric extract of American medical roots, absolutely free from alcohol and all injurious, habit-forming drugs. All its ingredients are printed on its wrappers. It has no relationship with secret nostrums. Its every ingredient is endorsed by the leaders in all the schools of medicine. Don't accept a secret nostrum as a substitute for this time-proven remedy of KNOWN COMPOSITION. ASK YOUR NEIGHBORS. They must know of many cures made by it during past 40 years, right in your own neighborhood. World's Dispensary Medical Association, Dr. R. V. Pierce, Pres., Buffalo, N. Y.

Carroll Bros.

PLUMBERS, STEAM FITTERS AND SHEET METAL WORKERS

36 Middle Street Telephone 1650

Run For Toiletine

Teach your children, when accidents happen, to run for the Toiletine bottle. Every family should keep within easy reach of every member of the household, a bottle of this valuable remedy. It will prove to be worth many times its cost for the children's bumps and bruises alone.

TOILETINE Reg. U.S. Pat. Off

Soothes and Heals

For colds, coughs, sore throat and croup Toiletine affords quick and lasting relief. It allays inflammation in every form. It is as harmless as it is effective. Any child may take it with absolute safety. If you suffer from any throat trouble, chapped hands, chilblains or wounds that are slow to heal—use Toiletine.

LET US SEND YOU A LIBERAL SAMPLE

Send the name of your druggist and three two cent stamps for a sample bottle (1/4 regular 25c size). Try it and you will see how necessary Toiletine is in your house.

The Toiletine Company

13 Hope Street, Greenfield, Mass.

THE LOWELL SUN

JOHN H. HARRINGTON, Proprietor

SUN BUILDING, MERRIMACK SQUARE, LOWELL, MASS.

Member of the Associated Press

THREE DOLLARS PER YEAR. TWENTY-FIVE CENTS PER MONTH

The sworn daily average circulation of The Lowell Sun for the year 1910 was

15,976

Sworn to by John H. Harrington, proprietor, Martin H. Reidy, business manager, and Alfred Pilotte, pressman, of The Sun, before me, January 2, 1911. J. JOSEPH HENNESSY, Notary Public.

The building prospects of the season would be more secure if we had a board of arbitration to settle disputes between employer and employe and prevent the possibility of strikes that may tie up building projects of various kinds. The danger of such strikes prevents contractors from figuring on plans as they otherwise would.

THE BIENNIAL ELECTION BILL

As usual the legislature has had to consider a bill providing for biennial elections. In the past this measure has been unaccompanied by any provision for the recall, but the bill before the legislature at the present time providing for biennial elections contains a provision for the recall of state officials. The democrats of the state are not in favor of biennial elections, believing that two years would be too long to hold a bad official in office; but if the recall, the initiative and referendum be provided then there would be very little objection to having but one election and one session of the legislature every two years.

Other states find no disadvantage from biennial elections, and any disadvantage that might arise would be offset by the recall and the other provisions that are now considered necessary adjuncts of the biennial election scheme.

Massachusetts and Rhode Island stand alone with annual terms for their governors, a majority of the states electing for four years, the others for three or two with the exceptions mentioned. There is equal diversity in the term of the legislature. That of Alabama meets but once every four years, and the session is limited to fifty days. No legislature can do much harm in that time. The only states of which the legislatures hold annual sessions are Georgia, Massachusetts, New Jersey, New York, Rhode Island and South Carolina. All the other legislatures with the exception of that of Alabama hold biennial sessions, so that if Massachusetts voted in favor of biennial elections, she would merely take her stand with the majority.

TO COMPENSATE PRISONERS UNNECESSARILY DETAINED

A bill introduced into the legislature by Representative Tufts has for its object the compensation of persons confined for more than six months in prison while awaiting trial.

Perhaps this bill was suggested by the case of Hattie Leblanc who was detained in prison for a year before her case came to trial. She was then acquitted, but she had no redress. As it happened her time was not worth a great deal, if judged by her earning capacity; but in other cases the person confined might set a very high value upon his or her time. For instance, a professional man taken away from his business and held in prison for a year, might claim very heavy compensation if at the end of that time he were found not guilty.

There seems to be good ground for claiming compensation in such a case, and yet it may interfere in a measure with the administration of justice. It will at least help to hasten trials in criminal cases. At the present time the court dockets in Massachusetts are so crowded with cases that it is difficult to get a speedy trial at any time.

It is charged that as an aid to conviction, to force a confession or break the spirit of the prisoners, some district attorneys hold back certain criminal trials without any justification and without a proper motive.

To prevent such a possibility any measure that will prevent the laws delays will benefit the public generally, and will protect suspected persons especially from unnecessary confinement in prison while awaiting trial on charges of which they may not be guilty. As for the guilty it will also save them from prolonged suspense which is usually the worst form of suffering that any prisoner endures no matter how long his confinement.

Where any person who is not guilty is detained for a long time on mere suspicion, and often it may be on groundless suspicion, then it is only right that he should be compensated not only for the time lost but for the ignominy of being unjustly imprisoned and for the mental anguish thereby suffered.

STAMP OUT THE PADRONE SYSTEM

The padrone bill now before the legislature is one that should be made comprehensive and severe in its penalties in order to put a stop to the iniquity of the padrone system. We have had mild examples of the system in our own city in cases in which the padrone or his agents were convicted in court for forcing men to pay for jobs which they could not possibly keep and then refusing to return any part of the money. But this is a slight offence compared with that of going over to Europe and imposing upon the credulity of simple-minded people by promising them remunerative employment in this country and then exacting a portion of their earnings for the first year or more. There is good reason to believe that this system has been practised to some extent in Lowell and other mill cities of this state, although the proof is difficult to find.

When some years ago a big mill was being built in Lawrence, the fact was advertised extensively in Italy and other European countries, with pictures of the operatives coming out of the mill doors with their pay envelopes and entering a bank to deposit their money. When these operatives were thrown out of work they accused the bosses of bringing them to this country on the promise of steady work. The "steady work" was not forthcoming and some of the men thus left penniless and without employment became desperate; and, feeling that they were imposed upon they probably joined gangs of criminals that committed various crimes throughout the state. These men were undoubtedly the victims of the padrone system, and their crimes, whether highway robberies or murder, were primarily due to the imposition practised upon them by padrones who assured them of permanent employment at good wages after reaching this country.

The padrone system ranks with the work of the Black Hand and the kidnappers; and those who are found engaged in it should be punished with almost equal severity.

We have an alien contract law in this country forbidding the bringing of foreign labor to our shores under contract. But the padrone system defeats the purpose of this law and imposes not only on the actual victims but also upon laboring people of the state to which the padrones import their slaves.

THE OPERA HOUSE

The Thompson-Flynn stock company will resume its engagement at the Opera House today with a matinee and evening performance of "Merely Mary Ann," which will be the bill for the remainder of the week except Thursday. Friday afternoon, souvenir photographs of Forrest Stanley, will be given.—Adv.

POLLY OF THE CIRCUS

The prettiest play that has ever been presented at the Opera House in a long while will be seen on May 11th. This play, "Polly of the Circus," was seen at the Liberty Theatre, New York City, for one solid year and was one of the season's biggest successes. The circus scenes and acts are produced by Frederick Thompson, of Luna Park, Coney Island, and Hippodrome, New York City, fame.—Adv.

"BRIGHT EYES"

When Edmund Rostand wrote his fanciful tragedy "Chantecler," which has created a sensation in France and is expected to reach the same degree of popularity in this country, he probably did not dream of the popularity he was creating for the humble but haughty denizen of the barnyard he chose as his hero. But Paris, paris-like, went crazy over "Chantecler" and proceeded to bring the character into a popularity that must have caused the roosters of France to become even more overbearing than those birds have always been. Milliners and modists were the first to seize on the new craze and Chantecler gowns and hats were soon seen in shop windows and on the boulevards. Then came an expatriated American bartender and the "Chantecler Cocktail," eminently suitable name that, became the morning drink of all Paris. Presently Chantecler was the most popular name in Paris and was applied to all sorts of patented articles from shoe polish to an automobile.

The craze has not yet reached America in all its fury but the American presentation of the play will doubtless give it an impetus. The first American theatrical manager to seize on the craze was Jos. M. Gaites, who introduced in his new musical play "Bright Eyes," a musical number consisting of a duet and ensemble the refrain of which is "If you will be my chicadee, I'll be your Chantecler." In this number the members of the chorus are dressed as barnyard fowls, ranging from demure hens and haughty roosters to fluffy little yellow chicks. The number proved a decided sensation during the New York run of the play and was hailed as the one musical comedy novelty of the season. "Bright Eyes" will be the attraction at the Opera House for one night only, Thursday evening, May the fourth.—Adv.

What Cuticura Soap and Ointment Have Done for Skin-Tortured Babies

Letters from Three Grateful Parents

BABY SHELDON

Mrs. Egbert Shelden, Litchfield, Conn., writes: "My little son began to have sores come out on his face. I had a physician treat him, but the sores grew worse. They began to come on his arms, body and chest. Then I called another physician. Still he grew worse. At the end of about a year and a half of suffering we had to tie his hands to prevent him tearing the flesh. I got a cake of Cuticura Soap and a box of Cuticura Ointment and followed directions. At the end of two months the sores were all well. I say that only for the wonderful Cuticura Remedies my precious child would have died."

BABY FOGEL

H. M. Fogel, R. F. D. 1, Bath, Pa., writes: "When [my baby] was two months old it got eczema on top of her hands, on her face and inside her nose and mouth. It itched so frightfully that the poor little girl could not rest and her mother was forced to sit in a rocking chair with the baby, day and night. We got some Cuticura Soap and Ointment. In three days the crust began to come off and now the baby is cured without a mark. 'Cuticura' seems a wonderful remedy for this disease and anyone having eczema should not delay in getting it."

BABY CRAVER

Mrs. Freeman Craver, 311 Lewis St., Syracuse N. Y., writes: "When my little girl was about eight months old, she was taken with a very irritating breaking out. I consulted our physician and found she was suffering from eczema. I used the ointment he gave me, without any relief. Then I purchased a box of Cuticura Ointment. I did as I found directions and she was entirely cured."

Although Cuticura Soap and Ointment are sold by druggists and dealers everywhere, a liberal sample of each, with 32-page booklet on the skin, will be sent, post-free, on application to "Cuticura," Dept. J, Boston.

SPRUCE EDGINGS

Thoroughly dry Spruce Edgings in $1.00 and $2.00 loads. Nothing as good for quick cooking and kindling other fuels. Prompt delivery. Telephones 1180 and 2480. When one is busy call the other.

John P. Quinn

Office and Yards Gorham and Dix Sts.

M. H. McDonough Sons

Undertakers and Embalmers

WORK PROMPTLY ATTENDED TO, DAY OR NIGHT

Carriages Furnished for Weddings, Christenings and Funerals.

Office, 108 Gorham street. Tel. 906-1
Residence, 158 South street. Tel. 906-2

SPECIALS

Steamed clams, 20c; fried oysters and French fries, 25c; fried clams and French fries, 25c. Call and see us.

LOWELL INN

Busiest place on Central street

ST. THOMAS' SALVE

is most wonderful. It cures like magic. We have more than 300 testimonials from people in this city who have been cured of different ailments. We have sold thousands of boxes. There has never been its equal on the market. For sale at all druggists, 35c a box. Order a trial box. No home should be without it.

HATHAWAY THEATRE

"The Great Divide," William Vaughn Moody's great play of western mining life which is being excellently presented by the Donald Meek stock company with Severin DeDeyn, is proving to be the dramatic hit of the season at the Hathaway and is drawing large and appreciative audiences. The play is being presented from the original manuscript without curtailment of even the slightest detail and with special scenery of a most attractive and picturesque kind.

Severin DeDeyn and Mabelle Estelle in the leading roles originally played by Henry Miller and Margaret Anglin give a faultless interpretation of two most exacting roles. Both are thoroughly at home in the parts having played the piece with great success while on the road. The other members of the company are all cast in congenial roles and the performance runs smoothly throughout. The play is one of absorbing interest and while intensely dramatic in parts does not become melo-dramatic. The plot is original and out of the ordinary, hence enhancing the interest. "The hero" is introduced under the most disappointing if not repulsive circumstances and the playwright compels him to win his way into the good graces of his audience as the play progresses, which he does. The "heroine" is compelled to learn to love her husband whom she married under duress and she does. The plot therefore, is most ingenious and is evolved in a most interesting manner. Next week will be the last week of the Donald Meek company for this season though the company is saying simply "Au Revoir but not Goodby" and for a proper closing attraction the celebrated comedy, "The Bachelor's Honeymoon" will be offered with the full company in the cast. Seats for next week's performances now on sale.—Adv.

MERRIMACK SQUARE THEATRE

Patrons of the Merrimack Square theatre were pleasantly surprised this week at finding a cool, even temperature throughout the afternoon and evening, made possible by the new system of ventilation installed by the management. Despite the fact that it was uncomfortably warm in the street and out of doors during the earlier part of the week, those who visited this playhouse found conditions comfortable and convenient. No matter how warm it may be outside, those who frequent this theatre during the coming summer months will find the temperature at a normal figure at all times. The newly decorated foyer to the theatre proper is an added feature that is appreciated by all. Potted plants and flowers have been conveniently placed, giving a most artistic touch to the already beautiful entrance.

H. S. Whitney's Operatic Dolls vie with the best entertainment seen at a local playhouse this season. The act is a distinct novelty and one that is sure to please. Harry Holman & Co., presenting a clean, up-to-date comedy sketch entitled "The Wise Old Owl," continues to amuse all who attend and Grimm and Satchell, comedians of the first rank, have received their share of recognition for their clever work. Miss Virginia Kelsey, the young woman with the double-voice shares in the honors and Miss Graham, in songs, is as popular as ever. The motion pictures are great.—Adv.

ACADEMY OF MUSIC

An entertaining program has been arranged for the first three days of this week at this popular vaudeville and picture theatre. The Arnaut brothers, two talented juveniles, appear in a knockabout musical acrobatic specialty. Dave Lyon, the funny comedian, entertains in songs and stories, and the Cardonnie Sisters are versatile dancers.—Adv.

MARRIED AGAIN

Elopers Went Through Second Ceremony

NEWTON, May 3.—Although married once before, only in a much quieter way than last night, Mrs. Dorothy Gilman Aiken Rockefeller, daughter of Mr. and Mrs. Fred Aiken, 157 Webster street, West Newton, was again married last night to Albert Franklin Rockefeller, son of John D. Rockefeller of Auburndale, at the home of the bride's parents.

The couple were secretly married on April 20 at Nashua, N. H., by a justice of the peace. The couple forgot to get his name in the rush to be in their homes without the knowledge of their parents. They only managed to keep the secret a day, however, when it became known.

The wedding last evening was only witnessed by a few friends of the couple. It was solemnized by Rev. Robert W. Van Kirk, pastor of the Lincoln Park Baptist church, of which both bride and groom are members. The wedding march was played by Mrs. Francis M. Terrell, a sister of the bride. The maid of honor was Miss Maud Rockefeller, a sister of the groom and the best man was Walter S. Aiken, a brother of the bride.

The bride wore a gown of white silk messaline, her bridal veil was caught up with orange blossoms and she carried a large bouquet of bridal roses. The maid of honor was gowned in a dress of Alice blue silk trimmed with lace.

Following the ceremony a lunch was served to the guests, after which the couple, assisted by their parents, received those present.

Both bride and groom are very popular in this city, the bride being, until her elopement, a student at Lasell seminary at Auburndale, and the groom, a former member of the Newton high school, has for the past few years been employed in the commissary department of the New York Central lines.

The couple left on an extended wedding trip to New York, Niagara Falls and the west, and on their return will make their home with the bride's parents.

MOISTURE CAUSES ECZEMA

Constant moisture is a common cause of eczema, infants and fleshy people are often affected where the folds of the skin come in contact. Washwomen are very apt to have severe eczema upon the hands, which is often incurable so long as the hands are frequently in water. In treating eczema, water and soap should be sparingly used, or not at all. Simply apply a small quantity of Cadum, the new skin remedy, night and morning, and the trouble will disappear. Itching stops with the first application, while the healing process is rapid. Cadum also possesses high curative powers in the treatment of redness, pimples, blotches, rash, roughness, scaly skin, chaffings, acne, sores, ulcers, eruptions, hives, tetter, itch, herpes, psoriasis, ringworm, itching piles. Trial box 10c. At all druggists.

NOTICE

Applications for supt. of streets for Town of Chelmsford will be received and considered by the board of selectmen of said town not later than 4 p. m., Friday, May 5.

Home Remedy

Make your own blood purifier and spring tonic at home from herbs, and save money. You will know then just what you are taking: 1 oz. gentian root, 1 oz. sarsaparilla, 1 oz. queen of the meadow, 1 oz. yellow dock, 1 oz. wintergreen, 1 oz. essence checkerberry, 1 oz. spirits nitre. For full directions to prepare this medicine and how to take it, call at

GOODALE'S

Drug Store

217 CENTRAL STREET

PUTNAM & SON CO.

166 Central Street

There Is a Lot of Satisfaction

For the mother who buys her boys' clothes here—Not alone in the good styles and excellent tailoring, but in the serviceable materials we sell that ensure good wear.

All Wool Suits for boys 8 years to 11 **$3.50**

All new and very attractive patterns, cheviots and wool cassimeres in gray mixtures and brown effects—the jackets made with bottom facings and great full knickerbocker trousers—Decidedly the best suits we have ever shown for.....$3.50

Blue Serge Suits all wool, warranted not to fade, for **$3.75**

Wonderfully good suits for little money, to fit boys 8 years to 17. Seams are all taped, so that they'll not pull out. The serge a fine wale, rich shade of blue, quite as good as the majority of suits sold for $5.00, for.....$3.75

Special Suits for boys 8 to 17 years, for **$5.00**

A display of new patterns in cheviots, cassimeres and fine blue serge that is unapproached. All of the newest colorings in cheviots and cassimeres, grays and gray mixtures and brown effects—Every suit carefully tailored and the fit is perfect. A very broad variety for you to choose from for $5.00

Fine Suits for Boys 8 years to 17

From Rogers, Peet & Co., and other very high class makers, in all the new colors, from.....$6.00 to $12.00

Russian Suits in new woolens and serges, for boys 3 years to 7 years, from .....$2.50 to $7.00

Smart Sailor Blouse Suits, fancy Scotch materials and serges, for boys 6 years to 10.....$3.00 to $8.00

Spring Reefers and Top Coats.

Wash Suits, all new, for boys 3 years to 10, in Russian blouse and sailor suits .....50c to $3.00

Boys' Negligee Shirts—The Spring patterns, madras, percale and silk stripe soisette .....50c to $1.00

Boys' Shirts with soft collars, madras, chambray and soisettes, ...50c to $1.00

Boys' Spring Weight Underwear—Shirts with short sleeves, knicker drawers, and union suits, Balbriggans and jerseys, 25c to $1.00

Children's Rompers—The newest and prettiest styles you have ever seen, plain and trimmed.....50c to $1.00

Straw Hats for Boys and Children

Entirely new—many of these imported English straws in Man-O'-War and Jack Tar styles—Unlike any collection in Lowell .....50c to $3.00

Boys' Shoes—Low or high cut, in black leather or tans, $1.00 to $3.00

SOLON STEVENS

Elected President of School Alumni

The Lowell High School Alumni Association met last night in High school hall and besides transacting considerable business of importance elected officers for the ensuing year.

The meeting was presided over by President Solon W. Stevens and the following officers were elected for the ensuing year:

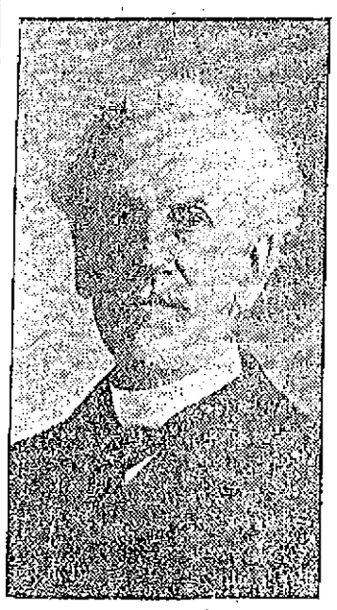

SOLON W. STEVENS

President, Solon W. Stevens, class of 1853; first vice president, William A. Driscoll, class of 1904; second vice president, Edmund T. Simpson, class of 1886; recording secretary and clerk, Edith Richardson Dupee, class of 1899; corresponding secretary, Josephine M. Ockington, class of 1887; treasurer, Edward W. Trull, class of 1854.

Harriet Francena Brock, class of 1860; Daniel A. Swan, class of 1862; Winifred C. Haggerty, class of 1880; John J. Hogan, class of 1881; Cyrus W. Irish, class of 1881; Blanche Fay McGannon, class of 1882; Bessie Butler Hadley, class of 1887; Charles M. Forrest, class of 1891; William Sullivan, class of 1910.

During the evening there was an informal discussion on the question of enlarging the present high school or the erection of a new one. Among those who spoke on the subject were Edward W. Trull and Principal Cyrus W. Irish.

ANNIVERSARY MASS

There will be an anniversary high mass of requiem at the Immaculate Conception church at 8 o'clock tomorrow morning for the repose of the soul of the late Mrs. Bridget Kennedy.

Peterman's DISCOVERY KILLS BED BUGS

Peterman's Discovery—kills bed bugs and their eggs. A sure preventive.

Peterman's Roach Food—kills roaches, water bugs and beetles. Standard for 24 years.

Peterman's Ant Food—kills ants and fleas.

Peterman's Moth Food—Odorless—Kills moths. A sure preventive.

At all dealers. Insist on Peterman's.

PETERMAN'S O.D.U.

NOTICE!

Lowell Co-operative Bank

The annual meeting of the shareholders of Lowell Co-operative Bank will be held Friday evening, May 12, 1911, in room 89, Central Block, 53 Central street, Lowell, Mass., for the election of officers for the ensuing year, to consider any proposed amendments to the by-laws and any other business that may legally come before the meeting.

WILLIAM D. BROWN, Clerk.

A semi-annual dividend at the rate of five per cent per annum has been declared. Shares in series 53 are now ready for sale at the office of the bank, 88 Central Block.

SHAW ESTATE

Has Sued the City of Boston

BOSTON, May 3.—The executors of the estate of Quincy A. Shaw are now in litigation with various municipalities with a view to determine a question of taxation. Their suit against the city of Boston to recover $274,116,16 paid as taxes under protest for 1910 upon the entire estate was entered in the superior court yesterday.

The executors, Francis C. Welch, Robert F. Herrick and Quincy A. Shaw, claim the assessors of Boston unlawfully levied an assessment on them for the entire estate which they did not hold at the time, as they had conveyed it to themselves as trustees and distributed it among the beneficiaries appearing in the will.

Brookline, Beverly and Milton, where beneficiaries live, await determination by the court on the legality of the assessment made by their assessors on the respective amounts received by beneficiaries resident in the towns.

The city of Boston claims it is entitled to the full assessment levied, because the executors had not been discharged and were not until their account was allowed, which was some months after the time of the assessment.

A double taxation has been paid to the several municipalities and now the executors want to get back either the assessment paid to the city of Boston or that paid to the other municipalities.

The executors claimed they held as executors at the time of the assessment $12,455.42.

CARD OF THANKS

We desire to publicly thank the many relatives and friends who so generously lent their assistance during our recent bereavement; also all who sent floral tributes.

Mary E. Dacey,
John McSorley,
Chris. McSorley,
Fred McSorley.

"Nugget" Makes Shoes Rain-proof.

Gives a soft, lustrous, fashionable sheen—that sheds water like a duck's back. Keeps shoes soft, too. "Nugget" won't rub off on clothes.

Quick and easy. No fuss, no muss.

Polish Your Shoes with "Nugget"

"It's a Happy Habit."

START RIGHT—Get a "Nugget" Kit—a convenient little box containing a tin of "Nugget," a handy bristle brush and "Nugget" finishing pad—all that you need to keep shoes spick and span.

"NUGGET"

Polishes for Shoes

10c a Box—black or tan—all dealers. Good for all black and tan leathers.

"Nugget" (Manufacturers) 299 Broadway, N. Y.

BOARD OF POLICE

Granted a Number of Minor Licenses Last Night

The board of police granted a big grist of minor licenses at the regular meeting held last night, but there was no action taken on the granting of the 18 remaining liquor licenses or the issuing of the 88 licenses granted by the majority of the board.

At this time of the year many minor licenses are renewed and junk dealers, dealers in second hand clothing, persons who sell ice cream, etc., common victuallers, billiards and pool men, hawkers and peddlers and others were on hand to show reason, if it was necessary, why their licenses should be renewed.

William Condrot applied for a billiards and pool license at 77 East Merrimack street, but when Supt. Welch informed the board that the applicant allowed boys to frequent his place and that Condrot was recently arrested for drunkenness he was given leave to withdraw.

The licenses were granted as follows:

Common victualler:—Howard Vidito,

Continued to last page.

Cook, Taylor & Co.

MERRIMACK ST. STORE

THURSDAY'S BARGAINS

Great Cut Price Sale

500 Ladies' Tailor Made Suits—Prices Slaughtered—Here Are Some of Them.

Ladies' or Misses' Pretty Serge Suits, heavy satin lining, Thursday $6.98 each. Regular price $12.50.

Ladies' Pretty Sample Suits, $10.98; value $18.00.

Extra Large Size Suits for stout ladies, best materials, sizes up to 63, $12.98 and $17.98; from $5.00 to $7.50 underprice.

Ladies' Pretty Short Panama Coat, lined, $2.98; value $5.00.

Ladies' Long, Loose, Black Silk Coats, $5.98; value $7.50.

50 Pretty Serge and Pongee Silk Coats, all colors, $9.98; value up to $18.00.

Silk Dresses, $7.98; from $12.50.

Choice line of Lingerie Dresses, $1.98 up.

Ladies' $2.50 Dress Skirts, 98c each.

Fine Panama Dress Skirts, $1.98 each.

50 dozen Ladies' Heavy Percale Wrappers, 59c; worth $1.00.

25 dozen Heavy Percale House Dresses, one-piece, 69c; value $1.25.

Ladies' Pretty Red Chambray House Dresses, made to sell for $2.00. Our price 39c each.

Pretty Lawn Kimonas, 10c each.

Pretty Lawn Kimonas, 25c; were 50c.

Pretty Long Kimonas, 49c; were 75c.

Ladies' Genuine Heatherbloom Petticoats, 95c Thursday.

Pretty Gingham Petticoats, 29c each.

50 dozen Pretty Lawn and Lingerie Waists, 69c; well worth $1.00.

60 dozen Gingham and Percale Shirt Waists, all colors and sizes, 29c each; value 50c.

Silk Messaline Waists, $1.49; value $3.50.

Children's Little White Skirts, 9c; value 15c.

Ladies' Good Cotton Night Robes, 39c; value 69c.

Boys' Russian Suits, 2 to 7 years, 49c each.

Children's Odd Lot Percale Dresses, 49c; from $1.00.

Children's Little Gingham Dresses, 19c; from 35c.

Ladies' Jersey Vests, 6c; from 10c.

Ladies' Jersey Combination Suits, 25c; from 50c.

Ladies' White Muslin Skirts, 50c each.

Ladies' Long White Muslin Skirts, 25c; from 50c.

Ladies' Fine Gauze Lisle Hose, "Tuff," 12½c; worth 19c.

Couch Covers, 49c; worth $1.00.

Men's Heavy Cotton Hose, 10c; from 19c.

Ladies' Heavy Cotton Drawers, 17c a pair.

Odd Lot Soiled Cotton Underwear, half price.

Largest and Best Lines of Children's White Dresses in the City.

Cook, Taylor & Co.

MERRIMACK ST. STORE

DEATHS

ROPER—George A. Roper, a resident of Lowell nearly all of his life, died yesterday at his home, 335 Walker street. His age was 62 years.

Mr. Roper had been confined to his home since the middle of February, and death came not unexpectedly. He had, for the past ten years, been a traveling auditor for the New England Telephone & Telegraph Co. and prior to that time was superintendent for the W. H. Wiggin company.

Mr. Roper was born in Windham, N. H., in 1849, and came to Lowell within a short time after his birth. He attended the Lowell schools. He was a member of William North lodge, A. F. and A. M., Mount Horeb Royal Arch chapter, Ahasuerus council of royal and select masters, and Pilgrim commandery, No. 9, Knights Templar. He also belonged to Lowell council, No. 8, Royal Arcanum, Greenhalge council, Loyal association, and to the Highland club. Mr. Roper was a republican and had served in the common council and in the house of representatives, in the latter position in 1895. He was a member of the First Universalist church.

Surviving him are a wife, Mrs. Minnie A. Roper; one son, William B. Roper; two daughters, Mrs. A. A. MacWhinnie and Miss Zilpha M. Roper and one sister, Mrs. Frances Whithead of Woburn.

GRANT—Laura Grant, infant daughter of Fred and Elsie, died yesterday at the home of her parents, 72 Main street, aged 1 year and 9 months.

COSTELLO—Patrick Costello, for the past 40 years a resident of this city, died last evening at St. John's hospital, aged 71 years. He is survived by a wife, Bridget, two brothers, John and Patrick, and two sisters, Mrs. Patrick Boland and Mrs. Patrick Kearns, the latter of Ireland. Deceased was a devout member of the Immaculate Conception church and a member of the Holy Name society. The body was removed to the funeral chapel of J. F. O'Donnell & Sons and later will be taken to his home, 229 Fayette street.

LEWIS—Mrs. Florence J. Lewis, aged 33 years, 10 months and 24 days, died at 1090 Bridge street yesterday. She is survived by her husband, Mr. Herbert O. Lewis; two children, Howard W. and Donald R. Lewis; her parents, Mr. and Mrs. Howard J. Rhodes of Lynn, Mass., and one brother, Geo. H. Rhodes of Lynn, Mass.

FUNERALS

GRAY—The funeral of Frederick E. Gray took place Tuesday at 2.30 o'clock from his home, 124 Lilley avenue, Rev. N. F. Whitaker officiating. Miss Vivian Cowan sang appropriate selections. The bearers were Messrs. Victor Johnson, Joseph Jasper, Leon Hurd and Grant Jasper. Burial was in the Edson cemetery, C. M. Young in charge. The floral tributes included the following: Basket, Central Methodist church; pillow, "Our Fred," father and mother; spray, Mr. and Mrs. John Henderson; spray, Misses Alice and Mabel Peacock; spray, Misses Ruth and Ethel Richardson; spray, father and mother; spray, tulips and pinks, Mrs. George Hedrick and Mrs. Kirk Bancroft; Mr. and Mrs. Braley; Percy Williston; Mrs. G. Pike and Mrs. Cora Torsey; Grant Jasper; Mr. Joseph Jasper; Mr. and Mrs. S. Flemings; wreath, Fennicom family; bouquet, Miss Wakefield.

O'CONNELL—The funeral of the late Daniel O'Connell took place yesterday morning from his home in Peabody, Mass. The body was brought to this city for burial. At the grave Rev. Joseph Curtin of St. Patrick's church read the committal prayers. The burial was in St. Patrick's cemetery in charge of Undertakers James F. O'Donnell & Sons.

JOHNSON—The funeral of Mrs. Sarah F. Johnson took place from her residence, 10 Varnum avenue, on Tuesday afternoon at 2 o'clock and was private. The services were conducted by Rev. C. E. Fisher, pastor of the First Universalist church and the burial was in the family lot in the Lowell cemetery in charge of Undertaker J. B. Currier Co.

FUNERAL NOTICES

COSTELLO—The funeral of the late Patrick Costello will take place tomorrow morning at 8 o'clock from his home, 229 Fayette street. At 9 o'clock a mass of requiem will be sung at the Immaculate Conception church. Undertakers J. F. O'Donnell & Sons in charge.

LEWIS—Died in this city May 2nd, Mrs. Florence J. Lewis, aged 33 years, at 1090 Bridge street. Prayers will be said at her late residence, 14 Hale street, Thursday morning at 9.30 o'clock. Friends are invited without further notice. Burial will take place at Lynn, Mass., in the afternoon. The funeral arrangements are in charge of Undertaker George W. Healey.

ROPER—Died May 2nd in this city, George A. Roper, aged 62 years, at his home, 335 Walker street. Funeral services will be held at 335 Walker street Friday afternoon at 2 o'clock. Friends are invited without further notice, burial private. The funeral arrangements are in charge of Undertaker George W. Healey.

DEVINE—The funeral of the late Mrs. Mary A. Devine will take place in Thursday morning at 8 o'clock from her late home, 1527 Gorham street, East Chelmsford. Solemn high mass of requiem will be sung at the Sacred Heart church at 9.30 o'clock. Undertakers M. H. McDonough Sons in charge.

TENEMENT TO LET, 7 ROOMS, bath, entry and hot water, at 110 Concord st. Apply on premises.

C. Y. M. L. HELD PARTY

JOHN McCARTHY,
General Manager.

CHARLES FLYNN,
Floor Marshal.

Entertainment and Dance in Associate Hall

The Catholic Young Men's Lyceum of St. Patrick's church held its annual novelty concert at Associate hall, last evening and it was a grand success. The exercises opened with a concert under the direction of John H. McNabb, William Gilmore acted as accompanist, and those who contributed to the program were: Timothy F. Rohan, Miss Anna Convery, John Neeson, Andrew Smith, Miss Rose McDonough, Master Edward Connolly, Miss Agnes Devine, Joshua Chappell, John J. McNabb, Thomas Delguan, Babe Rogers, Miss Margaret McDonough, Patrick Harrington, William B. Ready.

General dancing was enjoyed from 9.30 until midnight. The officers of the party were:

General manager, John J. McCarthy
Asst. gen. mgr., John McDermott
Floor marshal, Patrick Owens
Asst. floor marshal, Patrick Owens
Chief aids, Albert Layo, Henry Sullivan, John Hennessey

Aids

Thos. Delgnan	Thomas Copley
Walter Kivlan	Alfred Rogers
Chas. Smith	Michael Hennessey
Richard Costello	Joseph Sheehan
John Costello	Chas. Rogers
Jas. Dawson	John Halloran
Frank Finnity	William Mills
Joe Flory	James Ryan
Louis Flory	Thomas Keyes
George Francis	Thomas Malone
Michael Doherty	Arthur McDermott
Thomas Baxter	William Lawler
John Young	Garrett Royal
John Lyons	Frank Scanlon
Patrick Owens	Joseph Moriarty
William Quinn	Robert Brown
George Handell	John King
Bernard Roach	Frank White
James Sheehan	Robert Spencer
Frederick Flynn	Edward Flannery
Chris. Horan	John H. Graham
James King	Charles Griffin
Patrick Harrington	James Heslan
Peter Noonan	James Bean
William Christy	Murthy Vaughn
Frank Collins	John Brennan
Thomas Shugrue	James Nowne
Thomas Maloney	James McCann
Paul Keyes	Martin Gilligan

Treasurer, John F. Murphy

Reception Committee

Rev. J. J. McHugh	Bernard Murphy
John F. Meehan	James Kennedy
James O'Sullivan	James Rourke
John H. Murphy	James Darling
David Farreault	Edward McGuire
John Quinn	William Sullivan
William Ready	John F. Sullivan
James Rice	Thomas Savage
Francis E. Ready	Joseph Shinkwin
Charles Sexton	Andrew Smith
William Salmon	John J. Barry
John J. Sullivan	Timothy McCarthy
Edward Peterson	William P. Hogan
Albert Peterson	Geo. J. Enwright
Terrence O'Rourke	Anthony Talty
Frank Murphy	John Quigley
John Neeson	Jas. O'Sullivan, Jr.
Joseph Jodoin, Jr.	Thomas O'Brien
John Kearns	Edward Bolan
James J. Kennedy	Hugh Donnelley
Oliver Lee	Edw. Flanagan
Charles Lee	Thomas Furey
Maurice Lyons	John Hart
Wm. Maher	David Hanlon
Jos. Maloney	William Hessian
John J. McNabb	Mathew Whaley
Patrick McGarrell	Frank Connelly
James McGarahan	Frank Walsh
John McNulty	Walter Tucker
Maurice Murphy	John Lynch
Timothy Kohan	Edw. O'Donnel
John Conlon	Henry Archibald
Thomas Bassett	John Curran
Michael Fleming	James Mullin
John Ginivan	

Patrick Kelley	James Gorman
Cornelius Kelley	Cornelius Cronin
James Fitzgerald	James Kane
Joseph Keyes	Harry Martin
Thomas Jones	Laurence Rourke
John Brennan	Michael Adams
Robert Donohue	John Keyes
Paul Faucett	Jeremiah Minihan
H. O'Sullivan	John Minihan
J. E. O'Donnell	George O'Neil
Thomas O'Donnell	Wm. J. Sullivan
Daniel S. O'Brien	Frederick St. Ives
Timothy O'Neil	George Whelton
James O'Connor	Fred Welch
James Haley	Wm. P. Foye
Frank McNabb	John J. Carroll
Frank Rourke	Thos. Fitzgerald
John Keegan	Henry Watson
James Moriarty	Geo. McDermott
John Noonan	Michael O'Neil
Rep. D. Murphy	William Murphy
Joseph Cronin	John M. Hogan
John Kelley	John Donovan
Joseph Normandy	James Duffy
Martin Clark	Fred Martin
Joseph Dean	John Minahan
John Sayers	John Hanlon
John Flynn	John Brodley
Edward Flynn	Cornelius Hurley
Raymond Thomas	James Cusick
George Boland	Patrick McGovern
Andrew McCarthy	James Lannon
Alonzo Fadden	John Connors
Frank Fadden	Patrick Bagley

THE KLONDIKE

EARLY ESTIMATES PLACE YIELD IN EXCESS OF $5,000,000

DAWSON, Yukon, May 3.—The spring clean-up in the Klondike has begun. Water is running everywhere and hydraulic plants are getting into action. All the large dredges have started and individual miners are washing out their filler dumps. It is believed that the gold output this year will be the largest in years, early estimates placing the yield in excess of $5,000,000. Last year's output was $4,000,000.

JAPANESE SONG

TO BE SUNG BY CHICAGO UNIVERSITY PUPILS

CHICAGO, May 3.—Students at the university of Chicago are practicing a Japanese song which will be sung at a banquet Friday night in honor of the Japanese baseball team from Wedesa university of Tokio. The music of the song is simple and the Japanese words are written in English characters but the combination of sounds is proving difficult for western tongues to manage.

City of Lowell, May 1, 1911.
To the Mayor and Board of Aldermen:
The undersigned respectfully asks for a license to keep, store, use and sell gasoline at premises No. 404-414 Middlesex street, the same to be kept and stored in a tank (capacity 250 gallons) buried in the ground in the rear of and adjoining said premises.
THE ADAMS HARDWARE & PAINT CO.
By Geo. H. Runels, Treas.
404-414 Middlesex st.

CITY OF LOWELL

In Board of Aldermen,

Order, granting a hearing on petition of The Adams Hardware & Paint Co., by Geo. H. Runels, Treasurer, for a license to keep, store, use and sell gasoline at premises numbered 404-414 Middlesex street.

Ordered, by the Board of Aldermen of the City of Lowell, assembled, as follows:

That on the petition of The Adams Hardware & Paint Co., by Geo. H. Runels, treasurer, for a license to keep, store, use and sell gasoline at premises No. 404-414 Middlesex street, the same to be kept in a tank (capacity 250 gallons) buried in the ground in the rear and adjoining said premises, a hearing be given at a meeting of the Board of Aldermen, to be holden at their room, Tuesday evening, May 16, 1911, at eight o'clock, and that all parties interested in the matter may have due notice, that they may be heard before final action is taken thereon, a copy of said petition and of this order be published in The Lowell Sun, a newspaper published in said Lowell; said publication to be fourteen days, at least, previous to the time assigned for said hearing.

In Board of Aldermen, May 2, 1911.
Read and adopted.
STEPHEN FLYNN, Clerk.
A true copy, attest:
STEPHEN FLYNN, City Clerk.

Herald Ranges

THE BEST BAKERS

In advance of all others in Construction, Baking, Economy and Smooth Castings. Never fail to do their work and do it well.

Sold by Leading Furniture and Stove Dealers.

SCHUTZ FURNITURE CO.

330 Middlesex St., Lowell.

STORE TO LET WITH 3-ROOM tenement at 361 Lawrence st. Inquire 1193 Bridge st.

BARGAINLAND

Manufacturer's Sample Sale

Children's Bonnets and Straw Hats

THURSDAY to SATURDAY

Children's Straw Bonnets

In Poke or Plain Effects, Trimmed With Flowers and Ribbons, Satin Ties, 15 Styles to Select From. Values From $1.50 to $3.00 THIS SALE - - -

59c

Children's Straw Hats

In Mushroom, Tam o'shanter or the new Rolled Sailor effects, in Tuscan or Horse Hair. Values $1.25 to $4.00. THIS SALE - - -

59c

J. L. CHALIFOUX

49 to 59 CENTRAL ST.

SCHOONER LOST

Captain and Crew Rescued After a Struggle

PLYMOUTH, May 3.—Her seams opened by the heavy seas encountered off Gurnet Point, the two masted schooner Teresa Baker sank two miles off High Pine ledge at 11 o'clock last night, her crew of six being helped through the surf by the members of the Gurnet Point life saving station. The Teresa Baker left Gurnet Point last night for Boston, loaded with gravel. She was in command of Captain Sam Raynor. Off the point she met a heavy sea which opened her seams. The schoner filled so rapidly that the crew barely had time to launch the boat before she foundered. A patrol from the Gurnet lifesaving station discovered the shipwrecked crew and helped them to land through the surf.

HANK GRIFFIN

THE COLORED HEAVYWEIGHT FIGHTER IS DEAD

ANN HARBOR, Mich. May 3.—Hank Griffin, the colored heavyweight fighter, is dead at his home here after an attack of typhoid fever, which lasted nearly a month. Griffin, who was 41 years of age, had been conducting a school of instruction in boxing and a gymnasium in Ann Harbor. He was best known for his battles with Jack Johnson and Jim Jeffries. He had three fights with the present heavyweight champion, getting the decision over Johnson in 20 rounds on one occasion and later drawing with Johnson in 15 rounds.

OPIUM BURNED

DRUG DESTROYED WAS VALUED AT $150,000

EL PASO, May 3.—More than $150,000 worth of opium was burned yesterday under the direction of Deputy U. S. Marshal Hildebrand. The opium had been seized at different times by customs officers.

A FEW MORE

A few more items in our Spring Clean-up Sale: 35c bottle Violet Water, 15c, 3 for 50c; Listol Tooth Powder and tooth brush, 25c; assorted toilet soaps, 3c a cake, 25c a dozen; 50c fancy playing cards, 23c; 75c strop free with a genuine $1 "True Edge" razor; Russell's assorted chocolates, 7c a box; 15c talcum powder, assorted odors, 9c; 25c Santiol Bath Powder, 11c, and many others. Howard, the druggist, 197 Central street. (For smooth skin, use Lilac Cream.)

TWO NIGGERHEAD OPERATORS wanted on boys' shoes. Apply Federal Shoe Co., Dix st.

WAS FINED $50

Continued

and Gomez presented himself and said the beer was there because it was Easter Sunday and his friends asked permission to have the beer put in in order to have a good time.

Witness said that Gomez, in the presence of his wife, said that there was not going to be a raffle, but that the floor was strewn with tickets for a raffle, the price on the tickets being 15 cents. When Gomez was asked who the friends were who brought the beer, he said he did not know.

Inspectors Frank Fox and William H. Grady corroborated the testimony offered by Inspector Dwyer.

Gomez, the defendant, said that he held a raffle for a guitar in order to get some money to purchase shoes for his eight children and had the beer to serve to those who attended the raffle. He admitted that he violated the law by holding a raffle, but said at the time he did not know that he was violating any law. When asked who won the guitar, he said he did not know the man by any other name than "Joe." Gomez said he paid $1 for the beer and the raffle netted him $11.75. After the officers visited the place Gomez went to his brother's home in Boston and remained there until several days ago.

John P. Corr testified to purchasing a ticket for the raffle, but said he did not go there to get beer but to assist the defendant who he know was in need of aid.

The court after considering the evidence found Gomez guilty and ordered him to pay a fine of $50. He appealed.

Failed to Deliver Stock

Oscar R. Barclay, an elderly man, prevailed upon Dr. Wesley Sawyer, it is alleged, to purchase 100 shares of Sioux Mining stock in October, 1909, and the doctor parted with $74 in money, but up to the present time has not received the stock. As a result he swore out a warrant for Barclay's arrest and this morning the man appeared before Judge Hadley on a complaint charging him with the larceny of $74.

Dr. Sawyer said he purchased the 100 shares of stock from Barclay and told the latter to make them out in his son's name, Joseph Walter Sawyer, as he intended to give them to his son as a Christmas present, but that the stock has never been delivered.

Col. James H. Carmichael, who appeared for Dr. Sawyer, said he had sent a letter to Mr. Barclay and the latter said that it would be impossible to deliver the stock, but he would endeavor to return the money which Dr. Sawyer paid him. Mr. Carmichael said that Barclay had failed to either deliver the stock or return the money.

Barclay, testifying in his own behalf, admitted to the court that he did not have the stock but would pay Dr. Sawyer as soon as he could get the money. Mr. Carmichael said he was willing to allow the defendant time in which to pay the money.

Judge Hadley found the defendant guilty and allowed him until one week from tomorrow to reimburse Dr. Sawyer.

Had an Unlicensed Dog

John G. Eshmal pleaded guilty to keeping an unlicensed dog. The defendant said he was of the opinion that he did not have to license his dog until May instead of April. "Are you getting the dog licenses mixed up with the liquor licenses?" asked Judge Hadley with a smile. The latter, however, was of the opinion that it was an oversight on Eshmal's part and placed the case on file.

Objected to State Farm

James McIntyre, of Portland, Me., walked into the police station last night and said he was tired and footsore and wanted a place to stay over night. He was informed that he would have to be booked as a vagrant and answered that he was willing to be booked as such. In court this morning McIntyre said he had paid his fare from Portland to Nashua, N. H., where his money ran out and he started to walk to Marlboro, where he has a married daughter.

Judge Hadley said he would have to send McIntyre to the state farm, but the latter did not want to go there, stating that he would prefer to go to jail or the house of correction at Cambridge for a month or two. McIntyre said if given a chance to go to his daughter in Marlboro she would care for him until he was able to secure work, therefore Judge Hadley turned the man over to Probation Officer Slattery and the latter will see that McIntyre reaches Marlboro.

Setting Fire Without Permit

Fred W. Carew pleaded not guilty to a complaint charging him with unlawfully setting a fire in the open air without securing a permit from the forest wardens. Carew admitted that he had started a fire in Tyngsboro, but that he did so at the request of his employer. Owing to the illness of the employer the case was continued till Saturday, Carew being held under $200 bonds for his appearance at that time.

Placed on Probation

Catherine Lawton pleaded guilty to being drunk, but upon promising to abstain from drink and do better in the future Judge Hadley placed her on probation.

DR. STONE TESTIFIED

At the Trial of Mrs. Dodge Charged With Murder

GUILDHALL, Vt. May 3.—That William Heath was shot while he was in a crouching position on the floor, that he could not have fired the bullet which entered under the left arm and passed upward through the heart, and that the shot must have been fired more than three feet away are the statements of Dr. B. H. Stone of Montpelier, who opened the testimony on the third day of the trial of Mrs. Florence Dodge for Heath's murder.

Dr. Stone is the state pathologist and performed the autopsy, and among the exhibits which he brought into court and showed to the jury were Heath's clothing, the bullet, which he said he found outside of the body between the skin and the undershirt, and the dead man's heart with the bullet hole through it. The widow of the former high sheriff who is now an object of interest because of the accusation against her, sat unmoved while Dr. Stone held Heath's heart in his hand and slipped a penholder through the hole, showing the direction taken by the bullet.

Snow squalls were whirling down the Green mountains and rattling the window panes of the little court house when the proceedings opened for the day but the touch of winter did not prevent the townspeople from filling every seat and Dr. Stone's testimony held interest above the roar of the storm. The jury heard a very graphic description by the government's expert of what he believed was the death scene, as deduced from the results of the autopsy. It was Dr. Stone's opinion that Heath was crouching on the floor, bearing the weight of his body on his left arm, which was being held away from the body. The revolver, he said, must have been held more than three feet away and somewhat behind, for there were no powder marks on the clothing or about the wound.

The bullet entered four inches below the left armpit, ranged along the fifth rib, and then glancing upward passed through the heart and came out on the right side, eight inches above the place where it entered. Its force had been expended and it stopped inside the clothing. Suicide, he said, was impossible and death was practically instantaneous.

The body fell backward on the floor where it was lying when Dr. Stone came into the house.

He showed the clothing to the jury, pointed out the bullet hole on the left side, then held the bullet, which he said was from a 38 calibre revolver, so that the twelve men could see it, and Mrs. Dodge as well. The woman never moved a muscle and remained outwardly calm when Dr. Stone unwrapped the heart and startled one or two of the farmers in the jury box.

Taking the heart in one hand and a penholder in the other he showed the direction of the wound and said that all of the blood must have poured out of the organ in 40 or 50 seconds. Dr. Stone said that he saw a revolver in the room but did not examine it.

A rigid cross examination failed to shake his testimony.

Dr. Stone said that he found no evidence that Heath had been drinking. The direction of the bullet and the position of the body on the floor led him to the opinion that Heath was painting the baseboard of the room and that the shot was fired from the door.

Mrs. Alice Bowker, one of those who rushed to the Dodge house after the murder and who saw Mrs. Dodge, was the next witness. She could recall nothing that Mrs. Dodge said at the time.

One of the first public officials to reach the Dodge house, Selectman Harley Powers, testified that he found everything in the room as other witnesses had described. He received the revolver shortly after his arrival and examined the cartridge shells, three of which were loaded and two empty. The loaded shells were encrusted with a green and white substance while the bottoms of the empty shells were moist. He turned the revolver over to the state's attorney the next day. He was questioned closely as to any paint brush near the body but could remember none, neither did he notice whether the door to the back sitting room was closed.

HOUSE OF COMMONS

Voted to Cut the Power of the Lords

LONDON, May 3.—After the application of closure, clause 2 of the parliament bill, the most important clause of the government's measure for the curtailment of the powers of the house of lords, was carried in the house of commons last night, 299 to 195.

Later, clause 3 of the bill, providing that "any certificate of speaker of the house of commons given under this act shall be conclusive for all purposes, and shall not be questioned in any court of law," was carried, after closure, 255 to 132.

Clause 2 relates to any bill other than a money bill, and provides that if any such bill is passed by the house of commons in three successive sessions and is rejected by the house of lords at each of these sessions it shall become an act of parliament on the royal assent.

Before the vote was taken, Winston Spencer Churchill, home secretary, said adoption of the clause was imperative, because there had come about complete paralysis of the working constitution and denial of all form of redress to those who did not belong to the conservative party. The safeguards which the clause left the house of lords for delay and revision, he said, would still place the liberals under great disabilities as compared with the conservatives. That was the reason why reform of the house of lords should follow as the complement of the parliament bill.

Mr. Balfour, leader of the opposition, declared that the real purpose of the bill was not improvement of the constitution but the carrying of home rule. The government had succumbed to the threats and cajoleries of the nationalists and laborites.

Again by the aid of closure, the remaining clauses, four, five and six, were adopted without amendment by large majorities.

Clause four provides that "nothing in this act shall diminish or qualify the existing rights and privileges of the house of commons.

Clause five provides for the duration of parliament, reading: "Five years shall be substituted for seven years as the time fixed for the maximum duration of parliament under the septennial act, 1715."

Clause six declares: "This act may be cited as the parliament act, 1910."

The house adjourned after rejecting the proposed new clauses, thus disposing of the committee stage of the whole bill, with the exception of preamble.

MANAGER McGUIRE

OF THE CLEVELAND CLUB HAS RESIGNED

CLEVELAND, Ohio, May 3.—James McGuire, manager of the Cleveland Americans, resigned today. In a letter to C. W. Somers, president of the club, he stated that disappointment at the team's showing this season and a desire to give the management an opportunity to secure a manager who may be able to get better results are the reasons for his resignation.

President Somers announced that George Stovall, captain and first baseman of the team, would take charge of it until a new manager is selected. He said that McGuire would continue with the club as scout.

McGuire was manager of the Boston Americans before joining the Cleveland club in 1908. He was long noted as a big league catcher, serving with the Brooklyn National club in the zenith of his career.

IMPRISONED MAYOR

BELIEVED THAT GOVERNOR MAY BE ASKED TO PARDON HIM

LAWRENCE, Mass., May 3.—Attorney Herbert W. Parker of Boston, former attorney general, accompanied by Charles F. Hale, constable of Boston, came to this city Tuesday morning and had a talk with ex-Mayor William P. White, who is now serving a three years' sentence in the county jail here for conspiracy. The two first went to the county court house, where inquiries were made for District Attorney Henry C. Attwill of Lynn. Mr. Parker thought that the grand jury was in session here and hoped to be able to see Mr. Attwill.

After chatting with State Officer Michael J. Barrett of Haverhill and Register of Deeds Moses Marshall, the two drove off in a hack to the county jail. There, Mr. White had a talk with the two in the guard room. The stay was short and was purely a social call, according to the statement given out.

Mr. Parker was counsel for White when the exceptions were heard. It is the first time that the lawyer had visited his client. The exceptions were overruled and the only resource left is the asking of a pardon. Mr. Hale, who accompanied Mr. Parker, is a close friend of the White family and it will be remembered that he was present on the city hall rostrum when White was inaugurated mayor in January, 1910.

Mr. Parker said that his visit to Lawrence was of no importance, that he was not interested in the coming session of the grand jury, but that, as he was in this section he thought that he would visit Mr. White. The fact that Mr. Hale accompanied Mr. Parker and that a search for Mr. Attwill was made has given rise to the belief that an effort is being instituted to ask Governor Foss and the governor's council to pardon the ex-mayor and that Mr. Attwill, as district attorney, will be asked to lend his help.

FRED GILBERT

Alleged to Have Threatened Judge Hadley

PORTSMOUTH, N. H., May 3.—The United States circuit court met here yesterday, Judge Edgar N. Aldrich presiding. The grand jury reported 12 indictments last evening, none of which was made public, however, with exception of Fred Gilbert of Lowell, Mass., charged with having sent a threatening letter to Judge Samuel P. Hadley of the Lowell, Mass., police court.

In this letter it is alleged that Judge Hadley was threatened with having his house and its inmates blown to pieces if he punished any one of the eight men that had been arrested for vagrancy made by the police in roundup.

James Collins of Hampton pleaded guilty to the illegal selling of liquor and was fined $36.

Restores Natural Color to Gray Hair

NOT A STAIN OR DYE

That growing old and gray is unwelcome to most of us is shown by the almost unbelievable quantity of hair dyes and stains that are sold each year in the United States. Aside from the danger that attends the use of these preparations, it is well known that even the best of them cannot give permanent results and that they color the hair unevenly and in patches, making the user ridiculous to any close observer.

Printed below is the prescription or formula for a preparation that is not a stain or dye and contains no coloring matter, but which rapidly restores natural color to gray, streaked or faded hair in a manner which is truly remarkable, solely by its action in reviving and stimulating the color sacs in the hair roots, supplying them with the natural food and oil nourishment which they require.

The ingredients are all simple, standard and inexpensive pharmaceutical products which you can buy at any drug store. The druggist will mix them for you or you can do it at home. Allow to stand one-half hour before using. Here is the prescription:

Bay Rum ..... 6 oz.
Lavona de Composee..... 2 oz.
Menthol Crystals.....½ dr.

Apply night and morning, rubbing briskly into the scalp with the finger tips or a medium stiff brush. This prescription is perfectly harmless and is recommended not only for the purpose named but as a truly wonderful hair grower.

Before publication we presented this prescription to Riker Jaynes Drug Co., this city, and they state that they have filled it many times for their patrons who report most astonishing results from its use.

DR. M. G. PARKER

Chosen Pres. General of S. A. R.

LOUISVILLE, Ky., May 3.—Dr. Moses Greeley Parker of Lowell, Mass., was elected president general of the

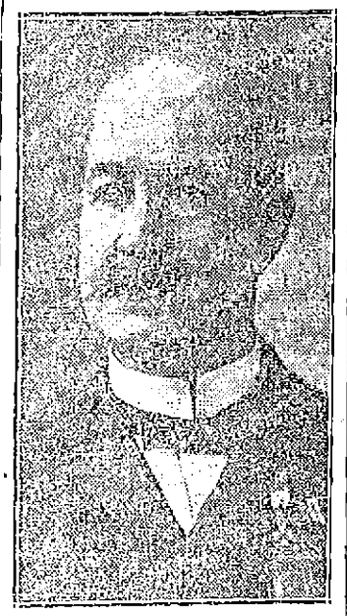

DR. MOSES G. PARKER

Sons of the American Revolution at the annual congress held here today. Dr. Parker succeeds William A. Marble of New York.

MORE CHARGES

HAVE BEEN MADE AGAINST TUBERCULOSIS HOSPITAL

LAWRENCE, Mass., May 3—For the second time within a month, the tuberculosis hospital has been the subject of serious and sensational charges. Two weeks ago Matron Mary Cahill told the members of the board of health that there was much drunkenness at the hospital. Last night at the regular meeting of the board of health Member Meagan declared that the patients at the hospital apparently had no difficulty in getting liquor. Mr. Meagan practically held the view that patients go into the hospital sober and come out drunkards.

Dr. Tobin told the board that one room in the hospital was used as a "death room," that when a patient was about to die he was taken into this room. Dr. Tobin believed this to be needless cruelty and a situation that should be instantly remedied.

1000 AMERICANS

Were Penned Up in Mazatlan

DOUGLAS, Ariz., May 3.—Refugees from Guaymas, Mexico, arriving here today, say a thousand Americans were penned up in Mazatlan unable to get away because of the severed connections of the railroad and unable to get word to Washington to send a warship to take them away.

Mexican gunboats in Mazatlan harbor prevented any egress by sea while the rebels had the city surrounded on the land side when the last news came from the city.

LOSS IS $30,000

FACTORY AT WESTON, CONN., WAS BURNED

WESTON, Conn., May 3.—The G. W. Bradley Sons axe factory was burned here today and in addition two barns and one horse. The fire is thought to have started from a stove in the grinding department. The total loss is estimated at about $30,000 with partial insurance.

The Prudent Woman

Relies on

the most famous family remedy the world knows—the safe, vegetable, and always efficient Beecham's Pills. In every family some one is sure to have the dull and heavy feelings, the headaches, the grouchiness, the nervousness which are signs of a disordered stomach, of a torpid liver, of inactive bowels. These troubles won't amount to much if Beecham's Pills are taken in time.

Wherever Beecham's Pills are known and used there is less growling, food tastes better and gives more nourishment—people are better able to do their work and find more enjoyment in life.

These matchless aids to health, strength and better feelings, tone the stomach, stir the liver, regulate the bowels, clear the system of poisonous bile. Besides, the dull eyes, the sallow skin, the pimples which afflict so many women take their leave when the blood is made purer and richer.

You ought to get well acquainted with

BEECHAM'S PILLS

At all Druggists, 10c., 25c. Full directions in every box.
Every woman who values her health should read special instructions with each box.

Lowell, Wednesday, May 3, 1911.

A. G. POLLARD CO.

THE STORE FOR THRIFTY PEOPLE

Housekeeper's Sale

BEGINS TODAY IN MERRIMACK STREET BASEMENT . . . .

This is home cleaning time—the time when the modern housewife "Clears out" the old stuff around the house and plans to start the warm weather with "new things." This sale affords rare opportunities for the purchase of household effects at "UNDER PRICES."

WASH TUBS—Heavy galvanized with wringer attachment and side handles, two sizes.
22-inch size. Regular price 85c. Sale price 59c each
24 1-2 inch size. Regular price 95c. Sale price .....69c each

IRONING TABLES—Full size, made from clear stock with double ratchet, making them firm and adjustable in height, value $1.25. Sale price 98c

WASH BOARDS—The best make of glass washboards, always sold at 45c each. Sale price, each 34c

CLOTHES LINES AND CLOTHES PINS—A 40-ft. length of water-proof braided cotton clothes line for 35c
60 Clothes Pins FREE
Combination for 35c

CLOTHES WRINGERS—With galvanized malleable iron frame, has tension springs and warranted rolls, usual price $3.75. Sale price $2.69

CURTAIN STRETCHERS—Easily adjusted to any size of curtain, worth $1.25. Sale price, each 89c
Others at.....$1.39, $1.69, $1.98 and $2.25

FLOOR BRUSHES—Bristle floor brooms with 54-inch polished handles, length of brush 18 inches, value $1.00. Sale price, each.....69c

CLOTHES DRYERS—Made from clear spruce, varnished and has 110 feet of manila rope. Sale price, each $2.69

WOOL WALL BRUSHES—Made from pure white sheep's wool with 5 ft. natural polished handles, length of brush or duster 12 inches. These will wash. Sale price 69c

WATER BUCKETS—Heavy galvanized water buckets with strong bail handle, capacity 12 quarts. Everybody's price 25c. Our price, each 17c

CLOTHES BASKETS—Oblong in shape, length 30 inches, regular value $1.00 each. Sale price, each 75c

LAUNDRY SOAP—Lenox soap, full size cake, known so well that no description is necessary, regular price 5c cake. (None to dealers.) Sale price .....8 for 25c

WASH BOILERS—Good grade of tin with copper bottom and wood handles. Three sizes—
Size 7, value $1.25. Sale price.....89c each
Size 8, value $1.38. Sale price.....98c each
Size 9, value $1.50. Sale price.....$1.10 each

ICE CREAM FREEZERS—The "Acme," an all metal freezer, light to handle, easy to operate and makes good cream, 2 qt. size, value $1.25. Sale price 89c

MRS. POTT'S SAD IRONS—In sets of three nickel plated irons, with stand and detachable handle, value $1.19. Sale price, set.....89c

RED E CLEANSER—For scouring tins, enamel ware, wood, etc., etc., regular price 10c can. Sale price, can 5c

STEP LADDERS—With pail rest, made from good stock, five (5) foot size, one hundred and twenty-five only, at sale price, each.....59c

CLOTHES WRINGERS—Warranted wringers, wood frame, natural finish, regular value $3.75 each. Sale price $2.69

CARPET SWEEPERS—It is a well known fact that none is better, and few as good as Bissell's Carpet Sweepers. These we carry in several numbers, as follows—
Universal (Japanned) $2.50, Prize $3.00, Grand Rapids (nickeled) $3.25, Parlor Queen $4.00, Crystal $4.50, Triumph $4.50.

MEDICINE CABINETS—Two good numbers for this sale at much less than regular values, finished in oak, with mirror fronts, $1.50 and $2.50 values. Sale prices.....98c and $1.69

BENCH WRINGERS—This warranted bench wringer, made from clean stock, has space for two tubs, and can be folded into small space when not in use, value $5.00. Sale price $3.98

CLOTHES HORSES—Can be folded into small space, made from good stock and has nearly 28 ft. of drying space; a good $1.00 value. Sale price 69c

CLOTHES LINE REELS—100 Only—Sale Price, each 7c

MERRIMACK STREET BASEMENT

THURSDAY SPECIAL

DIAPER CLOTH—Diaper cloth, all widths, best qualities, and soft finish, but in bleaching was slightly damaged. Worth 60c to 80c a piece. Thursday special, all widths, at ....45c piece

SHELF OIL CLOTH—Shelf oil cloth, standard quality, large assortment of patterns, 5c quality. Thursday special .....2c yard

GALATEA CLOTH—Galatea cloth in half pieces, large variety of patterns in stripes and plain colors, good fast color fabric for boys' wash suits and ladies' outing dresses, 12 1-2c value. Thursday special .....6 1-2c yard

PILLOW CASES—Bleached pillow cases made of best Atlantic pillow tubing, regular price 19c each. Thursday special .....13c each

NAINSOOK—Fine nainsook, 39 inches wide, fine soft quality for fine underwear, worth $1.35 piece. Thursday special $1 for 12-yard piece

LADIES' WHITE FEET HOSE—Ladies' white foot hose, full seamless, double heel and toe, and split soles, 12 1-2c value. Thursday special 8c pair

BASEMENT

Beautiful Embroideries

On Sale Thursday

Priced Very Low as the Following Prices Show

EMBROIDERED BATISTE and Baby Irish Flouncing, 18, 27 and 45 inches wide. Regular prices 75c, $1, $2 yard, yard...59c, 75c, $1.00

EMBROIDERED SWISS FLOUNCINGS, eyelet and floral patterns, 27 inches wide. Regular prices 75c, $1.00, $1.25 yard, yard....59c, 75c

300 YARDS CONVENT MADE EDGES AND INSERTIONS, made on English long cloth, 4 1-2 yards in strip, 3 to 7 inches wide. Regular prices 15c, 20c, 25c, 38c, 50c yard, yard 12 1-2c, 15c, 17c, 20c, 25c

EMBROIDERED BATISTE BANDS, 4 inches wide, to match flouncings. Regular prices 69c, 75c yard, yard, only 59c

East Section Centre Aisle

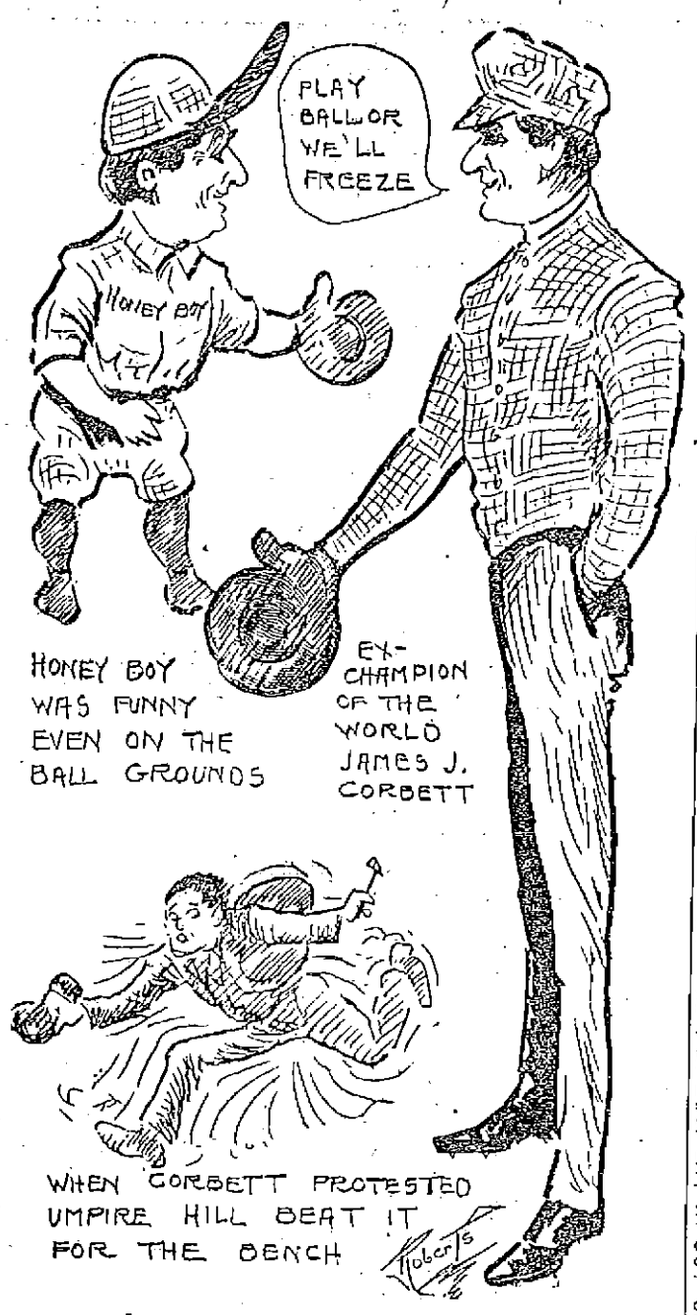

EX-CHAMPION JAMES J. CORBETT AND HONEY BOY EVANS, THEATRICAL STARS AT SPALDING PARK YESTERDAY.

USHERS WON OUT

Had Easy Time With Honey Boys

The Honey Boy Evans Minstrels and the Ushers at the Opera House played an interesting six inning game at Spalding park yesterday afternoon which the Ushers won by a score of 15 to 5. "Gentleman Jim" Corbett and "Honey Boy" Evans were the big attraction for the visitors, the former playing first base and the latter, second. The minstrels were shy one man and Councilman "Nixey" Coughlin filled in and made a good acter. The game was full of funny features and there was some ball playing, too. There were three umpires, two of whom got cold feet and beat it when the ex-heavyweight champ started to kick at their decisions. Ed Shea was the third umpire and when Corbett heard that Ed was a Boer war veteran he stopped kicking lest there be a come-back. The teams lined up as follows:

Honey Boys: Bell, ss; Corbett, 1b; Keegan, 3b; Coughlin, lf; Newsome, cf, p; Evans, 2b; Hyde, rf; Barry, c, 3b; Ufer p, cf.

Ushers, Dowd, lf; Fahey, 3b; O'Day, ss; Donohue, c; Grady, cf; Panton, rf; Hunter, 2b; Conners, 1b; Roano, p. The score:

Ushers	2	0	0	10	0	3	—			15
Honey Boys	0	0	0	4	0	1	—			5

POLICE COMMISSIONER

Woman Urged for Head of the Police Department

BOSTON, May 3.—Shall a woman be appointed police commissioner for the city of Boston in place of Stephen O'Meara?

A large number of Boston women say yes, and they have petitioned Gov. Foss to place Mrs. Frank W. Page of 415 Marlboro street at the head of the police force, their argument being that Mr. O'Meara has proved "a weak and inefficient executive," and the women, without assistance from the commissioner, have shown themselves capable of closing up objectionable resorts at the South End.

Mrs. Page, the new candidate for police commissioner, is the wife of Dr. Frank W. Page. She was once a school teacher and has been noted for five years for her activity in behalf of the teachers, particularly in the matter of old-age pensions. She has often appeared before legislative committees and always commanded attention. She was once a member of the school board and was founder of the Parents' protective association.

She has been outspoken from time to time in expressing her opinion of school committee doings; has referred to certain meetings of that body as smoke talks, and has maintained that the committee is too small numerically to be at all representative of the people. She has also charged that the present tendency toward trade schools is a scheme to make peasants of the children of the workingman. She has urged the matter on the attention of the labor unions.

Mrs. Page says she does not aspire to the police commissionership but that if she were to be appointed she would "wipe out the headquarters ring," which certain women aiming at police reform charge exists in Pemberton sq, and that it is an obstacle to full enforcement of the laws.

Gov. Foss has received petitions from the Women's manicure and chiropodist association, urging him to name Mrs. Page for the commissionership, a large number of the members appearing before him yesterday in the matter, headed by Mrs. Charlotte Smith. The governor promised to consider the request.

Mrs. Smith says the commissioner is a self-confessed failure as commissioner, that not one of the male commissioners has accomplished anything in the suppression of vice and crime, and that it is time to give the women a chance to show what they can do. She said: "We have already closed up two objectionable places without any help from Commissioner O'Meara."

The women manicurists and chiropodists were aroused by Commissioner O'Meara's advocating the licensing of manicurists and chiropodists and their petition gives resolutions that declare Representative Crowley and Police Commissioner O'Meara have gone out of their way to insult 1000 business women who are engaged in legitimate business in and about Boston, because of a few persons that have used the name of 'Manicure' as a cloak to ply their nefarious practices."

They "protest against the reappointment of Stephen O'Meara for commissioner of police, because he is not fitted for the position."

The governor has received a petition from the Women's South End homestead association, the signers of which are residents of Oak street, and who urge him not to reappoint Mr. O'Meara because under his administration disreputable houses have multiplied in that region and some of them are protected by the police."

THE WORLD IN BOSTON

In the department of educational missions, in connection with "The World in Boston," there are to be a number of elaborate models, illustrating the importance and the extent of education in connection with the spread of Christianity throughout the world through the work of missions. H. H. Cummings, of Newton Highlands, is the lieutenant of the model section and he is much gratified with the response to the requests which have been made for models illustrating mission work in foreign lands. Mr. Cummings has either received or has the promise of about a hundred models in all. These comprise educational institutions, native churches and homes, boats, schools, etc.

One of the models which will be on exhibition will be that of the grounds and buildings of the Syrian Protestant college at Beirut, Syria, in which there is a faculty of 50 professors and instructors, and 750 students. The model is 10 feet long and has been very elaborately made. There is also a model of St. John's university, an educational institution of the Protestant Episcopal church at Shanghai, China. This model is 9 by 5½ feet in dimensions. The Christian college at Canton, China, will be shown in a model, giving a great deal of detail. The whole layout of the grounds has been carefully constructed, including the plaza and the canal, showing 80 or 90 different buildings. This also is a model of considerable size, being 10 by 6 feet feet in dimensions.

A model of an educational institution nearer home is that of the Sheldon Jackson school for boys at Sitka, Alaska. Another interesting model will be a group of three Alaskan Indian villages, each being a village of a different type of Indian. One is that of the Eskimo, another the Aleuts, and a third of the Indians proper. These three villages are represented as being on the shore of an inlet of the Bering sea, but each is separate from the other, so that the form and structure of the different huts may be studied and compared.

SARRE BROS.

For your PICTURE FRAMING, or the selecting of pictures, call at our Trunk Store. We also have several articles suitable for wedding presents, at 530 Merrimack street.

Advertisers Say "Sun Ads Pay"

SPECIAL NOTICES

NOONEN'S SURE DEATH TO BUGS, sure to kill or money back, 10c. Dows', Moody's.

NOONEN'S ROMAN SECRET, THE Blush of Youth. The little bottle of sunshine. Dows', Noonan's, Lowell Pharmacy.

MASSAGE TREATMENT, $1, OLD Indian method, by Olive M. Cleveland, assisted by a competent masseur. Associate bldg., rooms 20-21. Telephone 1849-3. Take elevator.

DRESSMAKER—Miss J. A. Montplaisir has removed to 192 Pawtucket st., cor. of Mt. Washington.

MILLINERY—Hats trimmed and made on frames at 975 Central st.

GET YOUR MOUTH READY—Pike's celebrated rhubarb. Tel. 174-3.

WE DO POOL AND BILLIARD TABLE REPAIRING of all kinds; prices reasonable and work guaranteed. Tel. 646-4, or leave order at 313 Middlesex st.

BUILDING STONE—Parties needing stone for cellar buildings can have the same free if they will call at the G. H. Wood farm, Dracut.

I WILL PAY spot cash for second-hand furniture of all kinds. Send postal, call or phone, 2066. C. Welcome, 23 East Merrimack st.

PASTURAGE for horses and colts, with best of accommodations; plenty of water and shelter; 3 miles from Lowell. Apply to S. A. Greeley, R. F. D. No. 3, Nashua, N. H. Tel. 558-11.

SPRING CLEANING—General work of all kinds, cellar cleaning, boilers cleaned, carpets taken up and retaid. Experienced workmen. Jackson & Wentworth, 5 Watson ave.

FISHERMEN TAKE NOTICE—Fresh picked worms for sale at Harry Gonzales, the cutler, 128 Gorham st. Tel. 952-2.

BOARD AND ROOMS at the Gage Dining Rooms. 48 Kirk st.

MRS. BATTLES, nurse; special training for confinement cases; terms reasonable. Write and will call. 7 Jewett ave. Tel. 2029-2.

LACE CURTAINS LAUNDERED at 40 cents a pair. Mrs. M. Grimset, 43 Hasting st.

HORSE CLIPPING by power while you wait. $2.00. 100 Willie st.

LIMBURG CO., chimney experts. Chimneys swept and repaired. Residence 1128 Bridge st. Tel. 946.

THE SUN IN BOSTON—The Sun is on sale every day at both news stands of the Union station in Boston. Don't forget this when taking your train for Lowell.

Rummage Sale

WILL BE HELD

Thursday, Friday and Saturday

AT 317 MARKET STREET

FREE FREE

10 PRIZES

FIVE LADIES—FIVE GENTS

With admission tickets. Prescott hall, Saturday, May 6th. See prizes in H. C. Kittredge's window, 11 Central street.

Admission 25c Kittredge's Orch.

MEDICAL

FREE TO THE SICK

It matters not the name of the disease you are suffering with, how many Physicians or ordinary Specialists you have taken treatment with, do not be discouraged, Dr. Temple's treatment will cure you.

All Blood, Nerve and Rectal Diseases, Acute and Chronic Blood Diseases of Men and Women, Hydrocele, Varicocele, Stricture, Prostatitis, Piles, Fistula, Fissures, Ulcers, and all Rectal Diseases Without the Use of the Knife. Diseases of the Stomach, Liver, Kidneys, Bladder, Bowels, Rectum, Diseases of the Eye, Ear, Nose, Throat.

Terms are always made to suit the convenience of anyone applying for treatment, and very reasonable charges. Do not treat elsewhere until you have investigated his methods and terms. Office, 97 Central street, Mansur Block.

Hours: Wednesday, 2 to 4, 7 to 8; Sundays, 10 to 12. Other days by appointment only.

Consultation, Examination, Advice, Free.

MISCELLANEOUS

SEWER CONNECTING, cellar cementing and cement blocks. P. J. Morris, 111 Ludlam st. Tel. 1986-2.

SAFETY RAZOR BLADES of all kinds sharpened; Gillette's a specialty; 2½c each. Harry Gonzales, The Cutler, 128 Gorham st. Tel. 952-2.

DRINK GLORIA for health. Sold everywhere.

MOTHERS—Bent's destroyer kills lice on children, and all insects; cures dandruff and itching scalp; prevents falling hair; harmless. 25c only at Falls & Burkinshaw's, 418 Middlesex st

MONEY TO LOAN

MONEY FOR SALARIED PEOPLE—Women keeping house and others, advanced them without security, easy payments, cheapest rates, don't worry or annoy friends about money, keep your credit good by paying as you agree. I will furnish you money to do it. D. H. Tolman, Room 48, 45 Merrimack st.

$5 THE EQUITABLE LOAN CO. $10 $15 $25

Mill Operatives, Clerks, Mechanics and Housekeepers may borrow money. Loaned without security. No waits, no investigations or red tape. Business strictly confidential. Two private offices, most liberal terms of any company in Lowell. Payable in small weekly payments.

Offices 37 Hildreth Bldg., up one flight, at head of stairs. Tel. 1588.

OPEN EVERY EVENING

45 Merrimack St.

$10 Loans

AND UPWARD

—TO—

Housekeepers—Workingmen—and Salaried Employees

You will find the AMERICAN a surprisingly different institution from the ordinary loan company you hear or read about. Confidential dealings, quick service, courteous employes, bright, cheerful offices, considerate treatment, rates you can afford to pay, make us different. If you have never borrowed, or if your experience with other companies has not been entirely satisfactory, please call on us.

Let us explain the AMERICAN system. It will please you.

Call, Write or 'Phone 2434.

Open from 8 a. m. to 6.30 p. m. Monday, Friday, Saturday 9 p. m.

American Loan Co.

Room 10, Hildreth Bldg.

45 MERRIMACK ST.

WHY

Borrow money and pay high rates of interest when you can get any reasonable amount from a reliable company at

ONE PER CENT.

per month on Pianos, Furniture, etc.

LOANS

made on day of application. Quick service and confidential methods.

If not convenient to call, write or 'phone, and we will have our representative call on you.

Merrimack Loan Co.

Room 3, 31 Merrimack Sq. or 17 John Street

Hours: 8 a. m. to 6 p. m.; Monday and Saturday until 9 p. m.

ROOMS PAPERED FOR..... $2.00

We furnish the wall paper and border to match and send first class paper hanger to hang the same for $2 per room. Free samples of wall paper on request. Painting in all its branches and whitewashing.

BAKER The New Racket

303 Middlesex St. 610 Merrimack St.
Telephone 1972-4.

HELP WANTED

FIRST CLASS PAINTER WANTED. Apply Conners Bros. Co., 157 Plain st.

MAN WANTED, AROUND 50 TO look after our business in unoccupied territory. Special inducement, permanent. C. R. Burr & Co., Nurserymen, Manchester, Conn.

MAN WANTED FOR GROCERY business. Write stating experience and age, to U. X., Sun Office.

KITCHEN GIRL WANTED AT 211 Appleton st.

LIQUOR SALESMAN wanted by a large wholesale whiskey house, local trade. Address H. Spear, 59 4th ave., New York.

EXPERIENCED PAINTERS wanted. Good pay and steady work; none but first class painters need apply. Dwyer & Co., 17 Andover st.

BOY WANTED to make himself useful in clothes cleaning establishment. Apply 608 Merrimack st.

ALL ROUND COOK wanted at 404 Bridge st. Experienced, neat and clean. Come ready for work.

YOUNG GIRL wanted to help with light housework. Apply at Up-to-Date Clothes Pressing Co., 608 Merrimack st.

MEN WANTED to learn the automobile business; road driving and repairing. Send stamp for particulars. New England Auto School, 566 Tremont st., Boston.

CAPABLE MAN wanted to do farm work. Can furnish tenement. Apply 530 Middlesex st.

ABLE BODIED MEN wanted for the U. S. Marine Corps, between the ages of 19 and 35. Must be native born or have first papers. Monthly pay $16 to $69. Additional compensation possible. Food, clothing, quarters and medical attention free. After 30 years' service can retire with 75 per cent of pay and allowances. Service on board ship and ashore in all parts of the world. Apply at U. S. Marine Corps Recruiting Office, Trader's Bank Bldg., Lowell, Mass.

MEN WANTED to call on women and demonstrate money-making, work-saving, patented household article; sells for $2.50; half profit; not sold in stores; exclusive agency; new men sell 7 to 20 a day; samples loaned to men who want to work. S. G. Chase, Milwaukee, Wis.

MAN WANTED who understands farming. Steady employment. State experience, also wages expected. Address J., Sun Office.

COOK AND TABLE GIRL wanted at once for the country. Call at 366 Worthen st. mornings or evenings after 6.

CANVASSER WANTED—Good proposition, good pay and steady position for a hustler. Call 2 to 5.30 and 7 to 8.30. 65 Merrimack st., room 1.

HERE'S YOUR CHANCE, earn $10 to $20 weekly, $5 Saturdays, 100 men wanted this spring, room, board, tools, railroad ticket furnished. Hall's Barber College, 314 Washington st., Boston; day and evening classes.

GOVERNMENT EMPLOYES wanted. Send postal for Lowell examination schedule. Franklin Institute, Dept., 121 F., Rochester, N. Y.

ABLE BODIED UNMARRIED MEN wanted for U. S. army; between ages of 18 and 36; citizens of United States, of good character and temperate habits, who can speak, read and write the English language. For information apply to Recruiting Officer, 169 Middlesex st., Lowell, Mass.

Five Solicitors

—AT ONCE—

On a permanent high grade proposition. Address Opportunity, Sun Office.

Bobbin Shop Hands

Roughers, finishers and borers wanted. Parker Spool & Bobbin Co., Lewiston, Maine.

TROUSERS and VEST MAKERS WANTED

—APPLY—

J. C. Martin & Sons

213 CENTRAL STREET

Max Goldstein

We will paper rooms for $2 and furnish the wall paper. Dealer in wall papers at very lowest prices, also paper hangings, whitewashing, painting. Estimates given on large or small jobs. All work guaranteed.

THE NEW PAINT STORE
156 Chelmsford Street Tel. 1537-3

New Quarters

J. F. McNamara

—TAILOR—

Keith's Theatre Building. Tel. 2101.

If you want help at home or in your business, try The Sun "Want" column.

MONEY TO LOAN MONEY TO LOAN

QUICK LOANS

$10 AND UPWARDS

To Housekeepers and Workingmen

To keep your credit good, is to meet your obligations promptly. You no doubt find this impossible at times. Perhaps you have gotten behind with your accounts because of sickness or other misfortune. In all such cases come to us and get what money you need, and then you will only have to pay us back in small WEEKLY payments. Our plan saves you time and worry. We hand you the money while others are thinking about it.

HOUSEHOLD LOAN CO.

Wyman's Exchange, Cor. Merrimack and Central Sts.

Fifth Floor, Take Elevator. Rooms 503 and 505.

TO LET

SUITE OF ROOMS TO LET; SUITable for light housekeeping. Inquire Centralville Bakery, 462 Bridge st.

TENEMENT TO LET, IN CENTRALville; 5 rooms, bath, hot and cold water. Tel. 474-4.

BRIGHT, SUNNY UPSTAIRS TENEment to let. Modernly improved; steam heat, etc. Pleasant view. Apply 103 School st., near Pawtucket st.

TENEMENTS TO LET, 3 AND 7 rooms, $2 per week; good condition. Inquire Cor. Hudson and Lawrence sts, A. H. Haley.

FLAT of 8 large sunny rooms, to let, on Groton road, 15 minutes' walk from North Chelmsford. Ayer car passes the door. M. Peverill.

STABLE TO LET at 48 Gates st.; two large stalls, plenty of carriage room; storage if desired. F. W. Smith.

6-ROOM TENEMENT to let. Inquire at 70 Chapel st.

4-ROOM TENEMENT to let at 34 Agawam st., in A1 shape; also some land to plant, rent $8.50. Inquire 64 So. Whipple st.

7-ROOM TENEMENT, bath and pantry, to let; hot water; up-to-date; second floor, 19 Lombard st. Apply 38 Second ave.

6 ROOMS and bath room, to let, $3 a week; up one flight; newly renovated. Apply 26 Second st.

FIRST CLASS BARN to let for 5 horses or a garage. Inquire 23 Lombard st.

TENEMENT of 6 rooms to let. In good repair, 5 minutes' walk from square. Inquire 22 West Fourth st.

MODERN FLAT of 6 sunny rooms to let, with pantry, bath, hot and cold water, open plumbing, furnace heat. Cor. Jewett and West Sixth sts. Inquire 77 West Sixth st., or 206 Middlesex st.

JOE FLYNN has a few 4 and 5 room flats to let at 58 Elm st. All now; cheap rent.

MODERN TENEMENT to let at 57 Methuen st., cor. of Tenth st. Inquire upstairs.

ROOMS TO LET in the Harrington building, 52 Central st. Hard wood floors, steam heat, combination electric and gas lights. Inquire at The Sun office.

FARM OF 7 ACRES, opposite turnpike station, Billerica Centre, to let; 45 apple trees, small house. Rent payable in advance. Apply M. E. Lane.

FURNISHED FRONT ROOM to let, lady preferred. Inquire at 1 Walker ave. off Walker st.

FLAT OF 6 ROOMS to let, 900 Gorham st.; set tubs and bath; rent reasonable. Apply 192 South st.

HOUSE OF 8 ROOMS to let; hot and cold water with bath. Inquire 63 Canton st., after 6 p. m. Tel. 474-4.

MODERN FLAT of 6 rooms, to let; bath and pantry. The Bellevue, 137 Stackpole st. C. A. Roberts. Tel. 1018-1

COTTAGE to let at 1088 Bridge st., with hot and cold water, furnace heat, set tubs. Inquire 1123 Bridge st.

8-ROOM FLAT to let; steam heated; hot and cold water, set tubs; off Broadway, on Walker st. Inquire 37 Hildreth Bldg. Tel. 1888.

TENEMENT to let at 78 Varney st., with 7 rooms and bath. Keys at 141 Mt. Vernon st.

MODERN 7-ROOM TENEMENT to let; steam heated; at 84 Rolfe st. Inquire at Tobin's Printery, Associate Bldg.

NEW MODERN FLAT to let on Carter st.; rent $18. Inquire 937 Gorham st.

MODERN FLATS to let in good locality; 6-room flat, also some smaller ones. All have hot water, set tubs, open plumbing, large bath room and pantry. Apply F. W. Barrows, 646 Gorham st. Tel. 2579.

5-ROOM FLAT to let, modernly improved, at 179 Stackpole st., near Alder st. Rent $16 a month. Apply 334 High st. Tel. 1151-2.

STORAGE FOR FURNITURE
Separate rooms $1 per month for regular $2 two-horse load. The dryest and cleanest place for storage in Lowell. Telephone connection. O. F. Prentiss, 356 Bridge st.

Tenements to Rent

New four and five room flats at 28 and 30 North st. Inquire at 33 North st.

OFFICES FOR RENT

Splendid modern offices in the NEW HARRINGTON BUILDING, 52 Central street. Hard wood floors, steam heat, combination electric and gas lights. Inquire at THE SUN OFFICE.

TYPEWRITERS

Typewriter Exchange

251 Market Street

We have a number of SECOND HAND TYPEWRITERS that have the regular keyboard and will do as good work as the latest model. Price $15.

ROYAL $40
UNDERWOOD, No. 4 and No. 5, $45
Telephone 1341-2.

SITUATIONS WANTED

TYPESETTER—4 years' experience on newspaper matter desires position. Address V., Sun Office.

CHAUFFEUR, wants position with private family; good driver; do own repairing. Write or call 43 Swan ave., off Wilder st.

TWO PAINTERS would like work. Drop postal to W. B. S. Sanders, 483 Central st.

LOST AND FOUND

GOLD ENGRAVED LOCKET AND CHAIN lost April 22, in vicinity of Merrimack st. Initials C. R. A. on locket and lock of hair inside. Return to 742 Lawrence st. Reward.

Second-Hand Building Material

Lumber, doors, windows and stone. Buildings now being torn down and going fast. BURTON H. WIGGIN, 150 Market st.

J. H. Rogers Optician

Now located at

7 Merrimack St.

Over Transfer Station. Eyes examined. Glasses made and repaired. All work guaranteed. Lowest prices.

WANTED

GOOD FARM WORK HORSE WANTed at once; 10 to 12 years old, weighing about 1200 lbs. Apply at 90 Ludlam street.

BOARDERS AND ROOMERS wanted, by the day or week. Transients accommodated. Under new management Farragut House, 278 Central st.

CHILDREN WANTED to board in country; third house on right past city line, Gorham st.

SECOND HAND FURNITURE of all kinds wanted. Before you give your furniture away give H. B. Lambert & Co. a chance to call, 334 Bridge st. Tel. 3038.

FURNITURE WANTED, large or small lots, larger the better; will pay cash and as much as it is worth to sell again. O. F. Prentiss, 356 Bridge st. Tel. 126.

REAL ESTATE FOR SALE

LAND FOR SALE on Christian hill; one lot containing 26,452 and another having 9484, price 3c a foot. Gas and city water. Inquire 1128 Bridge st.

9-ROOM HOUSE for sale; small barn, hen house, two acres of land, fruit trees, near car line. V. L. Parkhurst, Chelmsford Centre.

NEAR ST. PETER'S and GORHAM—Three ten. modern, baths, etc. just right. Fine 2 ten., Centralville, 5 rooms each, $2000. 2 ten., near Bleachery, big trade. 2 ten., Belvidere, elegant location, reasonable. 2 ten., Highlands, several, all prices. 2 ten., Pawtucketville, great bargains. Big list cottages everywhere. M. J. Sharkey, 22 Central st. Tel.

HOUSE FOR SALE with 10 rooms, containing 2917.21 sq. feet of land, 53 Willie st., near the common and Broadway. Apply Sterglos Panagiotis, 72 Merrimack st.

HOUSE WITH 6 ROOMS for sale, containing 2546 sq. feet of land, 62 Willie st., near Broadway and Common. Apply to Sterglos Panagiotis, 72 Merrimack st.

FOR SALE

Bargain in a variety store, small groceries, ice cream soda, all equipment. Must be sold at once.

Near Shaw street, 6-room house. Price $1050.

Near Dracut Centre, 7-room house, barn and 1 acre of land. Price $1600.

Near School st., 7-room house; bath, pantry. Price $1250.

In Dracut, 2 miles from Merrimack sq., 6-room house, barn, henhery; lots of fruit; 6 acres of land. Price $1850.

In Dracut, 31 acres of land, some wood. Price $350.

G. L. HUBBARD

Wyman's Exchange

FOR SALE

MY RESIDENCE, 142 FIRST ST., CENTRALVILLE. House of 9 rooms and large attic, slated roof, all in thorough repair. Stable 32x24, two stalls, large carriage or auto house. Lot contains about 11,000 sq. feet; elevated location; fine river view; excellent neighborhood; on car line; 10 minutes' walk to Merrimack Square. Tel. 1206-4.

FREDERICK BAILEY.

Small Farms Near Lowell Line

2 miles, 6 acres, good buildings, $2500; 3 miles, 7 acres, good 7-room house, poultry farm, $2100; 2 miles, 6 acres, with buildings, $2300; 4 miles, 33 acres, with buildings, $2200; 4 miles, 35 acres, with buildings, stock and tools, $3500; ½ mile, 4 acres, with two houses and barn, $2000. For homes or investment property call on

W. E. DODGE, 22 Central Street

POULTRY AND EGGS

50c PER SETTING—Thompson Reds, the kind that win; Scott's Columbian Wyandottes, fit to win any competition, 75c setting. Bob Scott, 102 Epping st., Wigginville.

10 SINGLE COMB WHITE LEGHORN COCKERELS for sale. Bob Scott, 102 Epping st. Wigginville.

FOR SALE

GROCERY AND PROVISION STORE for sale; centrally located, first class fixtures, doing a good cash business must sell at once, as owners are going in the wholesale business. Write A. B. Jones, General Delivery, Lowell, Mass.

GOOD FOUNTAIN FOR SALE, USED only a short time. Will sell at a reasonable price. For particulars inquire at 277 Fayette st.

BABY CARRIAGE (go-cart), for sale. In good condition. Inquire 34 Sidney st.

FIRST CLASS UPRIGHT PIANO for sale cheap for cash; party moving away. Address K., Sun Office.

FRENCH TOY POODLES for sale; male and female; 8 weeks old. 324 Thorndike st.

STRAWBERRY PLANTS for sale. 75c per 100. 265 Pleasant st., Dracut, Mass.

TOY KING CHARLES PUPPIES for sale. 102 Cross st.

ONE SQUARE WAGON for sale; one extension lumber truck and farm wagon, also six handsome and durable steel lawn swings. P. J. Morris, 111 Ludlam st. Tel. 1986-2.

VARIETY STORE, for sale; confectionery, cigars and dry goods. Good location. Inquire at 55 Salem st.

SECOND HAND STANLEYS for sale from $75 up. Stanley Garage, 610 Middlesex st.

FISHING SEASON IS ON—I will sell one of old Isaac Walton's famous fish bait formulas, which makes fish bite like hungry wolves. It is certainly a magic fish bait, as it has been often tried and never denied, and ready to be tried again. Try it. Send 25c. Magic Bait Co., Box 514, Lowell, Mass.

CHICKENS—Start right, baby chicks 3 to 10 days old, 15 to 20 cents each. A1 stock. Orders received now for May delivery. 1358 Varnum ave. Tel. 2982.

FURNISHINGS OF A 7-ROOM FLAT for sale; furniture in good condition. Write T. F. F., Sun Office.

GREENALL'S HOME REMEDY for rheumatism is selling like bread in a famine. Partner wanted. Trial box 10 cents. 9 Pihl st.

HORSES FOR SALE, from 800 to 1400 pounds. A. B. Humphrey, 557 Gorham st. Tel. 513-1.

TAYLOR ROOFING CO.

Office at 521 Middlesex street. Any orders left at the above place will be promptly attended to. Shingling and gravel roofing a specialty. All work warranted. Telephone No. 882-1. Shop and residence, 140 Humphrey st. Telephone 931-13.

TRAINS TO AND FROM BOSTON

SOUTHERN DIV.

To Boston. Lve.	To Boston. Arr.	From Boston. Lve.	From Boston. Arr.
5.46	6.50	3.15	4.05
a6.27	7.41	6.14	7.11
6.39	7.18	7.55	8.57
b6.44	7.53	8.13	9.01
7.00	8.00	9.00	9.53
7.21	8.05	b9.31	11.04
a7.31	8.48	10.00	10.56
7.59	8.35	11.39	12.07
8.48	9.25	12.00	1.01
8.58	9.35	12.30	1.07
b9.02	10.20	1.00	1.37
9.45	10.25	2.00	2.45
9.59	11.04	3.00	3.35
10.43	11.20	b3.51	5.02
11.19	12.00	4.00	4.55
12.12	1.00	a4.14	5.31
1.46	2.25	5.00	5.57
2.34	3.27	b5.21	6.25
3.07	4.40	6.38	8.25
4.35	5.27	b5.51	7.05
5.20	6.15	a6.14	7.30
b6.10	7.12	7.30	8.05
6.15	7.00	8.30	9.08
7.26	8.20	10.32	11.34
9.46	10.30	11.17	12.05

WESTERN DIV.

To Boston. Lve.	To Boston. Arr.	From Boston. Lve.	From Boston. Arr.
6.46	7.55	x7.00	8.10
8.08	8.08	7.30	8.25
9.50	10.55	9.24	10.44
10.50	11.55	10.55	11.54
12.05	1.10	11.00	12.14
x1.30	2.37	2.14	3.20
3.10	4.16	3.30	4.30
4.25	5.34	4.50	5.55
5.00	6.25	6.03	7.04
7.00	8.10	6.35	7.45
9.44	10.46	9.35	10.33
		x11.05	12.07

SUNDAY TRAINS

WESTERN DIVISION

8.00	9.00	8.00	9.08
12.10	1.15	12.00	1.00
3.50	6.00	2.14	3.25
5.45	7.00	3.30	4.41
6.50	10.03	5.20	6.38
		8.40	9.42

SUNDAY TRAINS

SOUTHERN DIVISION

6.30	7.18	9.00	10.00
7.21	8.05	10.00	10.56
7.55	8.39	11.30	12.07
8.48	9.48	1.00	1.57
9.20	10.15	5.00	6.02
10.25	11.24	7.30	8.08
2.15	2.55	8.30	9.08
5.10	6.00	9.00	10.02
6.25	7.05	10.14	10.55
7.36	8.20	10.29	11.55
9.46	10.30		

References:

x Runs to Lowell Saturdays only.
a Via Lawrence Junction.
b Via Bedford.
s Via Salem Jct.
z Via Wilmington Junction.

LOCAL NEWS

You want printing; Tobin's Printery.

Try Lawler's for Printing, 29 Prescott.

Head & Shaw, milliners, 25 John st.

Misses Rogers, milliners, 29 Cedar st.

Interest begins Saturday, May 6, at the Central Savings bank.

Neat, up-to-date offices to let in the new Harrington Building, 52 Central street. Inquire at The Sun office.

The True Blue club of the Y. M. C. A. will hold its regular meeting tomorrow at 8 p. m.

Mr. John B. Mantha of this city has returned from a pleasant trip to Woonsocket, R. I., where he was the guest of Mr. Napoleon Roulean.

Mr. and Mrs. Napoleon de Pontbriand of Lakeview avenue, have returned from a four months' trip to Sorel, Que.

The principals and chorus of the "Mikado," which was given by the High school students some time ago, held a charming social at High school hall last night. A short program of songs from the "Mikado" was given, after which dancing was in order.

At 8 o'clock tonight there will be a May party in Kitson hall, given under the auspices of the Riverlook club. As this is the last indoor social occasion of the year, an effort has been made to make it unusually attractive and entertaining. All Riverlookers are invited and allowed to bring friends.

LOWELL HISTORICAL SOCIETY

A quarterly meeting of the Lowell Historical society will be held in accordance with the provisions of its by-laws at its rooms in Memorial hall, Wednesday evening, May 10, 1911, at 7.30 o'clock to transact such business as may legally come before it.

Miss Mary A. Webster has kindly consented to read a paper entitled, "Reminiscences of the Lowell High School."

Members may invite friends.

$25,000 GIFT TO HARVARD

CAMBRIDGE, May 3.—Announcement has been made of an anonymous gift of $25,000 for the construction of a new library at the Harvard botanical gardens. The new structure will be erected on the present library site at the botanical garden and will be of fireproof materials.

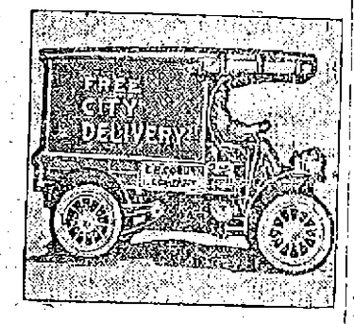

You Don't Have to Lug Them Home Yourself Let Us Do It For You

Carriage Paint, ½ pt. 45c
Screen Paint, can 15c
U. S. N. Deck Paint, qt. 75c
Ripolin Enamel, ½ pt. 50c
Stove Pipe Enamel, can 15c
Bath Tub Enamel, can 40c

FREE CITY AUTO DELIVERY

C.B.COBURN
65 MARKET ST.

"By Comparison Shall Ye Know Us."

C. F. KEYES, Auctioneer

Commission Rooms, Old B. & M. Depot, Green St., Lowell, Mass. Tel. 1485.

Next Saturday, May 6th, at 3 P. M

COTTAGE HOUSE OF TEN ROOMS AND ABOUT 7700 SQUARE FEET OF LAND AT CARMINE STREET, SOUTH LOWELL.

As I am about to move onto a farm, is my only reason for disposing of my cosy little home, and I have placed the same in the hands of the auctioneer to be sold on the premises, regardless of weather or conditions, on the day and hour advertised. The house I built for my own occupancy, and it is substantially and well built. There are six rooms on the first floor and four airy and well lighted chambers on the second floor. There is a good well of water, with pump in the kitchen. The cellar is high posted and has a door leading direct to the yard. The lot has a good frontage on Carmine street and contains about 7700 square feet, giving ample room for a nice garden and an excellent place to keep hens. Carmine street runs off Woburn street, and is about a minute's walk from two lines of electric cars, and is close to schools and churches. Now, this is an ideal chance for some man of moderate means to purchase a home for himself, particularly so for a man with a large family, as the house is large enough to accommodate a good sized family, and it will require but a small amount of money to purchase the same, and a good, liberal mortgage can remain.

Terms: $150 to be paid to the auctioneer as soon as struck off. Make all inquiries of the auctioneer, who is in full charge.

BOARD OF POLICE

Continued

485 Middlesex street; Apostolos Koukos, 412 Market; Kariakos Zaroulis, 596 Market; Demetrios Dhassakos, 418 Suffolk; George Sapahartakos, 599 Market; Lemeux Desjardins, 650 Merrimack; Markis Bouvales, 574 Market; George Andrakapoulos, 430 Market; Harris Lascasris, 59 Lewis; Thomas L. Reynolds, between 353 and 359 Broadway; Christos Zlogkos, 414 Market.

Billiard and pool:—Albert Tworog, 24 Lakeview avenue; Albert St. Dennis, West Sixth and Ennell streets; Louis Courumbis, 471 Market; Dracoulos Batchenkis, 424 Suffolk; Paul Bourque, 396 Moody; Alexis Kapalekaris, 457 Market; Antonious Koukoloski, 592 Worthen; Samuel B. Barlow, 26 Williams; Duff Bros., 320 Bridge; William Ryan, 286 Bridge.

Bowling alleys—Albert St. Dennis, Ennell and West Sixth streets.

Hawker and peddler—Stanislus P. Bombardier, 158 Salem; Daniel P. Henry, 140 Andover; Theodore Millette, 14 Race; Oliva Fournier, Coolidge.

Junk collector—Michael Spellissey, 35 Butler avenue; Fred Sullivan, 169 Middlesex street; Harry Feinberg, 65 Railroad; Julius Goldman, 12 Watson avenue; Morris Sood, 142 Howard; William Evans, 80 Plain; Israel Nannis, 108 Chelmsford; Nathan Harris, 107 Howard; Sam Blank, 18 Daly; David Cohen, 135 Howard; Morris Goldman, 89 Railroad; Samuel Seidman, 127 Howard; Jacob Smith, 19 Lincoln; John McHugh, 10 Emery; Aaron Brayaman, 133 Howard.

Junk dealer—Michael Cohen, 61 Suffolk street; Aaron J. Harris & Co., 391 School; Samuel Cohen, 119 Howard.

Second hand clothing—Essie Berstein, 218 Middlesex; Max Wiess, 231 Middlesex; David Bernstein, 186 Middlesex; Hyman Warshawaski, 342 Middlesex; Frank Corolink, 360 Broadway.

Express—Michael Lekas, 37 Hanover street; Fred Clouthier, 183 Cheever; Jesse J. Smith, 4 licenses, 1509 Middlesex; Nicholas Theodoras, 400 Market; Dunley Bros., 2 licenses, 418 Chelmsford.

Intelligence office—Sarah L. Anderson, 1018 Gorham.

Old bottles—Jacob Gerson, 23 Washington street.

Hackney coach—Arthur D. Humphrey, 557 Gorham street.

Special police—Antonia Sousa, for Tremont and Suffolk mills and vicinity.

To sell ice cream, etc., on the Lord's day:—Sohag Kirazian, 363 Broadway; George H. Miller, 369 Bridge street; Selina Sicard, 21 Marshall; Robert S. Curran, Middlesex and Pawtucket; Mary Raids, 24 Robert; John T. Vincent, 55 Fifth avenue; Julia Reardon, 771 Broadway; Julia Tatra, 651 Broadway; John M. Sullivan, 636 Broadway; Leachmes & Apostolos, 400 Middlesex; Emma Gingrass, 14 Ward; Charles Sharf, 65 School; William E. Henderson, West Jackson; Michael F. Hayes, 884 Gorham; Guiseppe Carpenito, 152 Broadway; Manoog Asdoorian, 28 Lakeview avenue; Catherine Dallagher, 1 Jewett; Charles H. Smith, 268 Thorndike; Nellie A. Shea, 18 Butler avenue; Elizabeth Broomhead, 436 Lawrence; George A. Quinn, 58 Whipple; John F. Dillon, 125 Andrews; Peter Slatuto, 295 Middlesex; Delia Waterson, 26 Hampshire; Frank J. Feeney, 386 Bridge; Solomon Hagopian, 92 Bridge; Onesine Groudine, 756 Aiken; Edward O'Connor, 457 Lakeview avenue; The Houpls Co., 8 Bridge; Marie A. Levy, 781 Lakeview avenue; Gordon C. Bixby, 63 Fletcher; Annie Lord, 113 Salem; Solomon Hebert, 626 1-2 Merrimack; Vinzenzo Zable, 52 Thorndike; Marietta A. Leen, 188 Smith; Arthur Laflamme, 579 Middlesex; Cameron Bros., 155 Middlesex; Nicholas Zantubos, 134 Middlesex; Arthur Tsangares, 2 Liberty; Irving Barlow, 17 Chelmsford; Edward Lasua, 5 Main; Mary A. Mehan, 198 Church; Margaret Roane, 61 Concord; Horace H. Hood, 177 Church; Laura M. Lavon, 657 Broadway; Elizabeth A. Mulcahey, 109 Rogers; William L. Smith, 500 Rogers; Nellie T. Reardon, 558 Rogers; William W. Logan, 36 Bartlett; Peter Belecas, 139 East Merrimack; Margaret Boyle, 239 Concord; Annie Twohey, 53 Wamesit; Asadoor Ogaspian, 23 Thorndike; Charles P. Curby, 391 Gorham; Clara J. Woods, 100 Andrews; Soiiros Alferakas, 399 Suffolk; Peter Tavoularis, 1 Salem; Mark Goldman, 89 Chelmsford; Fred P. Wilson, 269 Branch; Peter Saba, 183 Appleton; Seulos & Dourodes, 218 Merrimack; Eugenie Albert, 225 Aiken; Eli Attoian, 241 Middlesex; Ithiel O. Ramsdell, 647 Middlesex; Ernest Mailloc, 16 Aiken avenue; Soteros Aliferakis, 187 Broadway; Daniel J. Looney, 184 Merrimack; Clarence E. Wylie, 494 Middlesex; Mary Redler, 614 Middlesex; Arthur Leblanc, 572 Moody; Peter Bavoularis, 201 Dutton; Anna D. Lamotte, 151 Cabot; Bridget Shields, 196 Coburn; Fred H. Peabody, 485 Bridge; Evelina Barrett, 217 Aiken; Thomas Frost, 64 First; Alphonse Marcotte, 33 Tucker; Peter Coury, 76 Liberty square; Angelos Dagres, 103 Jefferson; Karokor Kachadoorian, 395 Central; Solomon Hagopian, 61 East Merrimack; Morris Ortner, 65 Whipple; David Burns, 135 Moody; Charles L. J. Hebert, 289 Salem; Mary A. Fox, 80 Newhall; John S. Haynes, 1328 Gorham; Elizabeth J. Donnelly, 7 Newhall; Adoniram J. Bates, School and Liberty; John J. Flynn, 759 Gorham; Manuel Der Manuelian, 289 Central; Louis Wiener, 80 Bridge; Lizzie Merlarty, 509 Lawrence; Bannister Bros, 629 School; Wilfred Mailloux, 27 Ward; Villanise Gaudette, 187 Perkins; Oliana Landry, 65 Tucker; Jennie Gagnon, 219 Aiken; Georgianna Desjardains, 62 Cabot; Mary L. Cote, 82 Tilden; Louis Sohorelly, 389 Market; Arakel Arakelian, 55 John; Chas T. Kilpartrick, 2 and 4 Merrimack; Fred Christos, 291 Dutton; B. Augusta Fitzgerald, 265 Hildreth.

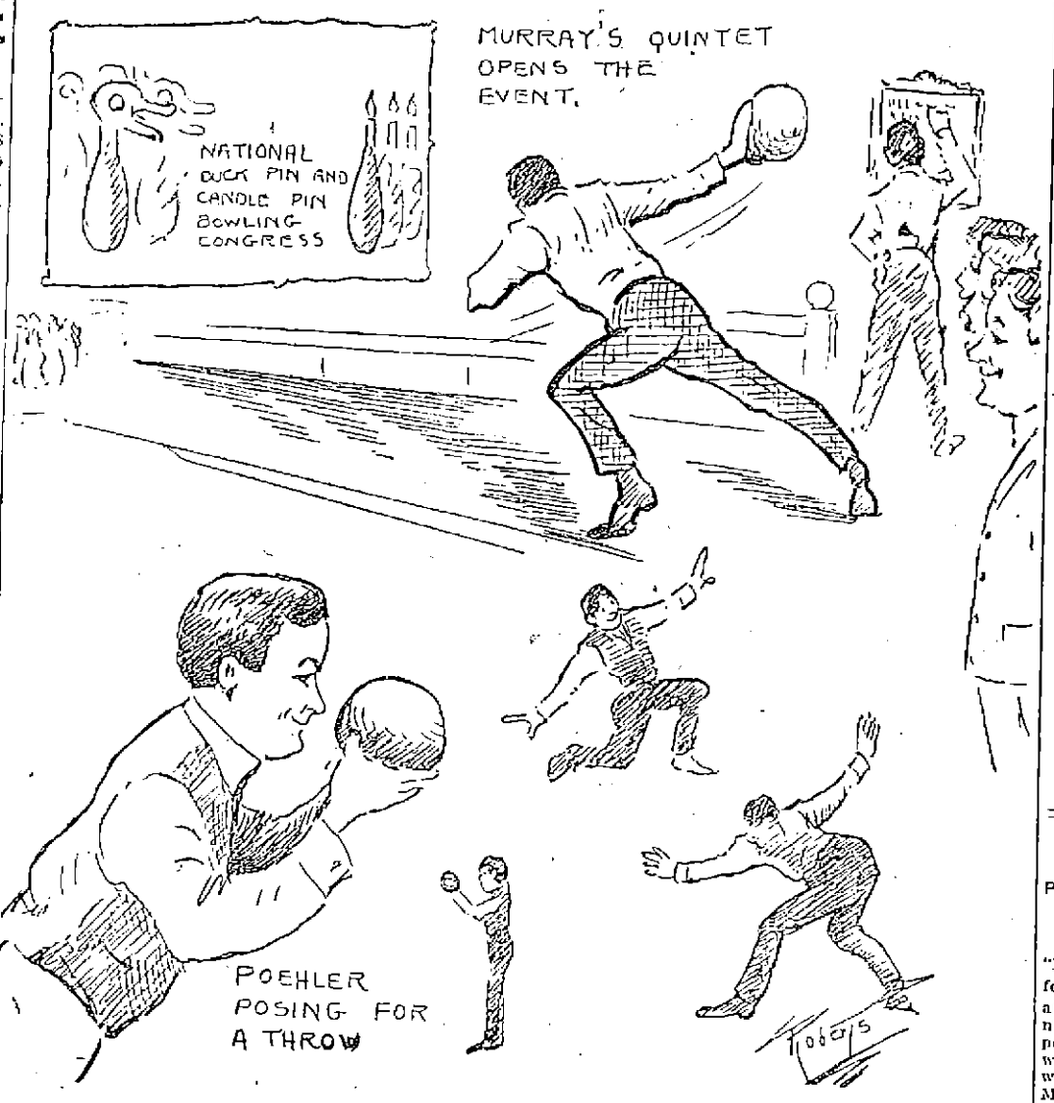

A FEW POSES CAUGHT BY THE ARTIST'S PENCIL AT THE OPENING OF THE NATIONAL DUCK PIN AND CANDLE PIN BOWLING CONGRESS LAST NIGHT

BOWLING TOURNAMENT

Big Event Opened at the Crescent Alleys Last Night

The fifth annual tournament of the National Duck and Candle Pin Bowling congress was opened last night at the Crescent alleys in Hurd street by the bowlers of Miah Murray's fast team from Boston. Inasmuch as many of the teams are skeptical about starting off the tournament the only bowlers to put in an appearance were the members of Murray's team, but every afternoon and evening during the remainder of this week and the first three days of next week four and five teams will bowl.

Every year it is difficult to find a team to open the tournament and last year considerable difficulty was encountered until the Adams square (Boston) aggregation volunteered, with the result that the team put up the highest score and captured first money.

Lowell is distinctly a duck pin centre and while the greatest interest will centre in the rolling of that style pins the 300 fans who were present last night warmed up to the candle pin matches and were very enthusiastic and loud in their applause when a good play was made.

The principal interest centered in Poehler and Martel. They had all heard of Poehler, while they knew Martel, he being a local boy. As both men showed to excellent advantage, the crowd was particularly well pleased with their favorites.

The visitors were particularly impressed with the alleys and the excellent accommodations, for it is rarely that one sees 10 alleys side by side without a post, and a spacious gallery to accommodate the spectators. As the alleys had been thoroughly gone over and no rolling whatever done on them since they were fixed, the sphere artists found them fast enough for comfort.

Fast Aggregation

Murray's party comprised Martel, Dan Corcoran, Poehler, Joe Dickjost and Thomas McKee. Dickjost competed only in the five-men team event, and as he had a bunch of breaks on his third string he was the most disappointed man in the place.

In the score line the team did not show to as good advantage as was expected, for the total was but 1487, which, while ordinarily a good score, will hardly be enough to finish in the money. At the end of the first string the prospects were good, for the team showed 512. Poehler and Martel each had 107 and Dickjost 102. A slump was experienced on the second string, the team dropping to 480. The third was a little better, with 490, but it was not enough to suit the visitors. Poehler led with 312. Martel had 307 and McKee 301.

Poehler and Martel and Corcoran and McKee then lined up for their competition in the two-men team class. The first named did remarkably well, with 661, but Corcoran and McKee annexed but 528 pins. Poehler had a rare experience on his first and second strings, for he did not get a single spare and not once did he have a really good opportunity. As a result his strings were 96 and 93. Meanwhile Martel was bearing the burden well, for he spilt the sticks for 106 and 113.

On the third box of his third string Poehler experienced a change of luck and he began to pound the pins hard. He quadrupled spares, some of which were very "fat," and as he finished with a good spare, the string showed 111 pins. It was a splendid finish, considering that the start was a late one. The big single gave him a total of 330 and as Martel finished with 112 for a total of 331, the team had 661 pins. It is a mark that will make the best of the candlepin stars do their best to beat.

Poehler decided to cling to his luck and he then started on his individual entry. He opened with a small spare, but after that it was a case of "cut" until his sixth box, when he bunched a few hits and finished for 113. He "cut" repeatedly on his second string and got nothing until the seventh box, when he cracked out a 17 strike. More bad breaks then occurred and the best he got was 92. His third string was not much different from the others and his total of 303 will not stay in the money very long.

Poehler teamed with Corcoran and McKee in the three-men class and the trio hit for 920, which is a fairly good mark. The German was the star of the team with 320, and his work was very consistent, the strings being 105, 106 and 108. McKee had a single of 117 and total of 294, while Corcoran rolled 109 and 304.

The scores:

INDIVIDUAL CANDLEPINS

	1	2	3	Tols
Paul Poehler	113	92	103	308

TWO-MEN CANDLE CLASS

	1	2	3	Tols
Poehler	96	93	141	
Martel	106	113	112	661
McKee	102	83	91	
Corcoran	86	79	88	528

THREE-MEN CLASS, CANDLES

	1	2	3	Tols
McKee	117	83	96	
Corcoran	99	96	109	
Poehler	108	106	106	320

FIVE-MEN CLASS, CANDLES

Murray

	1	2	3	Totals
McKee	99	88	114	301
Corcoran	97	103	92	292
Dickjost	102	93	75	270
Martel	107	94	106	307
Poehler	107	102	103	312
Totals	512	480	490	1482

JOHN M. FARRELL, Auctioneer
Real Estate and Personal Property
162 MARKET STREET, LOWELL, MASS.

REAL ESTATE AUCTION SALE OF TWO TWO-TENEMENT HOUSES, NO. 26 KINSMAN STREET AND THE HOUSE IN THE REAR, AND 3032 8-10 SQUARE FEET OF LAND, WITH A FRONTAGE OF 33 33-100 FEET.

Saturday, May 6, at 3 o'clock P. M.

I will sell without limit, at public auction, to the person that will bid the highest and comply with the conditions of sale, this desirable piece of tenement property, consisting of a modern-built, 2½ story house, No. 26 Kinsman street, that has been built but a few years, has bay windows on the first and second floors, and has two tenements of six rooms each, that have every convenience, city water, gas, good sewerage, and always rented to good tenants. The building is in good repair, inside and out.

The house in the rear is a 2½ story house of two tenements of six rooms each and has city water and gas, good sewerage and is always rented. The present tenants have been here for years and are willing to stay, which speaks well for the property. While this house has been built some time, it is in good repair, inside and out.

The yard and grounds around both houses are all concreted and well fenced. The property has a yearly rental of $420, and it is so situated where it is within 10 minutes' walk of the large mills and workshops, and it ought to appeal to any person who wants to invest where a large return is assured.

Terms of sale: $300 in cash must be paid to the auctioneer as a deposit as soon as property is sold. Other terms at sale.

Per order LIZZIE MURRY,
BRIDGET MURRY.

Make all inquiries of the auctioneer.

JOSEPH MYERS

MAN WHO DIED IN PROVNIDENCE MAY HAVE BROTHERS HERE

Word has been received at the police station from the Rhode Island hospital in Providence, R. I., announcing the death of Joseph Myers. The police were asked to notify the man's brothers, Paul and Fred, who it is claimed reside in Lowell.

LANG-LESTER BOUT

SYDNEY, N. S. W., May 3.—The date for the fight between Bill Lang, Australian heavyweight, and Jack Lester of Cleelum, Washington, for whom Tommy Burns is the sponsor, has been fixed for May 13. Both men are training hard. Lang is the favorite.

COMMONWEALTH OF MASSACHUSETTS. Middlesex, ss. Probate Court.

To the heirs-at-law, next of kin and all other persons interested in the estate of Michael McAleer, late of Lowell, in said County, deceased.

Whereas, a certain instrument purporting to be the last will and testament of said deceased has been presented to said Court, for Probate, by Jennie McAleer, who prays that letters testamentary may be issued to her, the executrix therein named, without giving a surety on her official bond.

You are hereby cited to appear at a Probate Court, to be held at Lowell, in said County of Middlesex, on the sixteenth day of May, A. D. 1911, at nine o'clock in the forenoon, to show cause, if any you have, why the same should not be granted.

And said petitioner is hereby directed to give public notice thereof, by publishing this citation once in each week, for three successive weeks, in The Lowell Sun, a newspaper published in Lowell, the last publication to be one day, at least, before said Court, and by mailing post-paid, or delivering a copy of this citation to all known persons interested in the estate, seven days at least before said Court.

Witness, Charles J. McIntire, Esquire, First Judge of said Court, this first day of May, in the year one thousand nine hundred and eleven.

W. E. ROGERS, Register.

CLEVELAND'S SUPERIOR Baking Powder

adds to bread, cake and all foods made with it, a peculiar wholesome quality.

Cleveland's Baking Powder causes the food to retain its freshness and flavor.

A little of Cleveland's Baking Powder in pie crust will often redeem it from failure.

CLEVELAND BAKING POWDER CO., New York.

"DOWN IN MAINE"

PRESENTED AT GORHAM STREET P. M. CHURCH

A very interesting drama entitled "Down in Maine," was presented before a large and appreciative audience at the Gorham Street P. M. church last night under the auspices of the Semper Fidelis class. Mr. J. Edward Leith was the accompanist and the drama was given under the direction of Miss Maude M. Mountford.

The cast of characters was as follows:

Zeph Cummings ....Mr. Wm. Haynes
Ralph Cummings, a New York millionaire....Mr. Richard Campbell
Neil Wentworth, a young New York inventor....Mr. Harry Jepson
"Bugle" ....Mr. Eddie Leith
"Tomps" ....Mr. Leonard Dursthoff
Mr. Holden, a lawyer..Bertrand Neale
"Jimpsey," the Fresh-Air Kid, Frank Killerby
Mose Gossin, the stuttering lover, Mr. Orrin Taylor
Susie ....Miss Annie Taylor
Mrs. Cummings, Zeph's wife, Mrs. Sarah McCready
Keziah, an old maid, 43 and desperate ....Miss Sadie Illingworth
Betsey ....Miss Luella Laycock

SLIGHT BLAZE

ON THE ROOF OF REYNOLD'S BLACKSMITH'S SHOP

An alarm from box 5 at 8.25 o'clock this morning summoned a portion of the fire department to a slight blaze on the roof of Reynold's blacksmith shop in Cushing street. The fire was caused by a spark from a chimney but was soon extinguished and the only damage was a few shingles.

At 7.30 o'clock last night an alarm from box 76 was sounded for a grass fire on land in upper Moody street belonging to the Bay State Land Co.

Lowell Opera House
JULIUS CAHN, Prop. and Mgr.

All This Week Except Thursday
Matinees Wed., Fri. and Sat.
FAREWELL WEEK OF THOMPSON-FLYNN STOCK CO., Presenting
Merely Mary Ann
Souvenir Photo of Forrest Stanley, Friday Matinee
Prices—Matinee, 10c, 20c, 30c.
Evening, 10c, 20c, 30c, 50c.

THURSDAY, MAY 4
JOS. M. GAITES' BIGGEST HIT
Bright Eyes
—WITH—
Cecil Lean and Florence Holbrook
And the original production and company including those same girls.
Prices, $1.50, $1, 75c, 50c and 25c
SEATS NOW

Ask Dick Mower ABOUT IT

I will give $5 to any man, woman or child who has a watch numbered as follows: Movement, 4885411; case, 487100.

Y. M. C. A. MINSTRELS
AT ASSOCIATE HALL
WEDNESDAY, MAY 3, at 8 P. M.
Admission 25 Cents
Reserved Seats 35 Cents
For Sale at Y. M. C. A.

MUSICALE
At Residence of Mrs. T. C. Entwistle, 48 Highland street,
Thursday Evening, MAY 4
Tickets . . 25 cents
Sold at Door

ACADEMY OF MUSIC
Monday, Tuesday and Wednesday
CARDOINIE SISTERS, Novelty Singing and Dancing Duo.
DAVE LYNN, The Funny Teller of Funny Stories.
ARNAUT BROTHERS, Sensational European Aerobats.

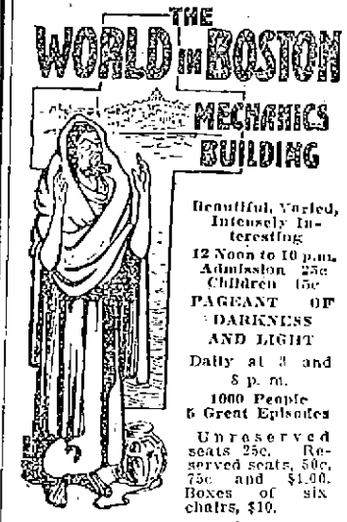

Beautiful, Varied, Intensely Interesting
12 Noon to 10 p.m. Admission 25c Children 15c
PAGEANT OF DARKNESS AND LIGHT
Daily at 3 and 8 p. m.
1000 People 5 Great Episodes
Unreserved seats 25c. Reserved seats, 50c, 75c and $1.00. Boxes of six chairs, $10.

Hathaway THEATRE
All Week—Matinee Daily
The Donald Meek Stock Co.
With
Severin De Deyn
Presents
The Great Divide
Henry Miller's Great Dramatic Success, with Severin DeDeyn in leading role. An elaborate production by an augmented company.
Matinees Daily, 30c, 20c, 10c
Evenings, 30c, 30c, 20c, 10c
Next Week: "A Bachelor's Honeymoon."

BASE BALL

SPALDING PARK TOMORROW AT 3 O'CLOCK
HAVERHILL VS. LOWELL
Tickets on sale at Carter & Sherburne's and Hall & Lyon's.

PRIZE WALTZ AND RAG TIME TWO STEP
CASH PRIZES OPEN TO ALL
ELMWOOD CAMPERS
Associate Hall, Friday Eve. May 5th.
KITTREDGE'S ORCHESTRA TICKETS 25 CENTS

MERRIMACK SQUARE
—THEATRE—
LOWELL'S FAMILY PLAYHOUSE
Continuous Performance 1.30 to 10.30 p. m.
—THIS WEEK—
H. S. Whitney's OPERATIC DOLLS
Harry Holman & Co. in "THE WISE OLD OWL"
And More Besides
DAYLIGHT MOTION PICTURES
ADMISSION 10c